

Nel ringraziarLa per la preferenza accordata, la Ditta STORTI è lieta di annoverarLa fra i suoi affezionati Clienti e confida che l'uso di questa macchina sia per Lei motivo di piena soddisfazione.

La Direzione

Dear customer, thank you for making this purchase of a STORTI machine. We welcome you among our Clients of a long standing and are confident this product will give you many years of reliable use, to your entire satisfactions.

The Management

Sehr verehrter Geshäftsfreund! Sie haben sich für unser Fabrikat entschlossen. Die Firma STORTI dankt Ihnen dafür und freut sich, Sie als Kunden begrüßen zu können. Gleichzeitig vertrauen wir derauf, daß diese Maschine bei Ihnen zur vollen Zufriedenheit arbeiten wird.

Die Geschäftsleitung

L'Etablissement STORTI vous remercie de lui avoir accordé votre préférence, est heureux de vous compter parmi ses Clients et espère que l'usage de cette machine vous procurera antière satisfaction.

La Direction

DMU BULL DOG

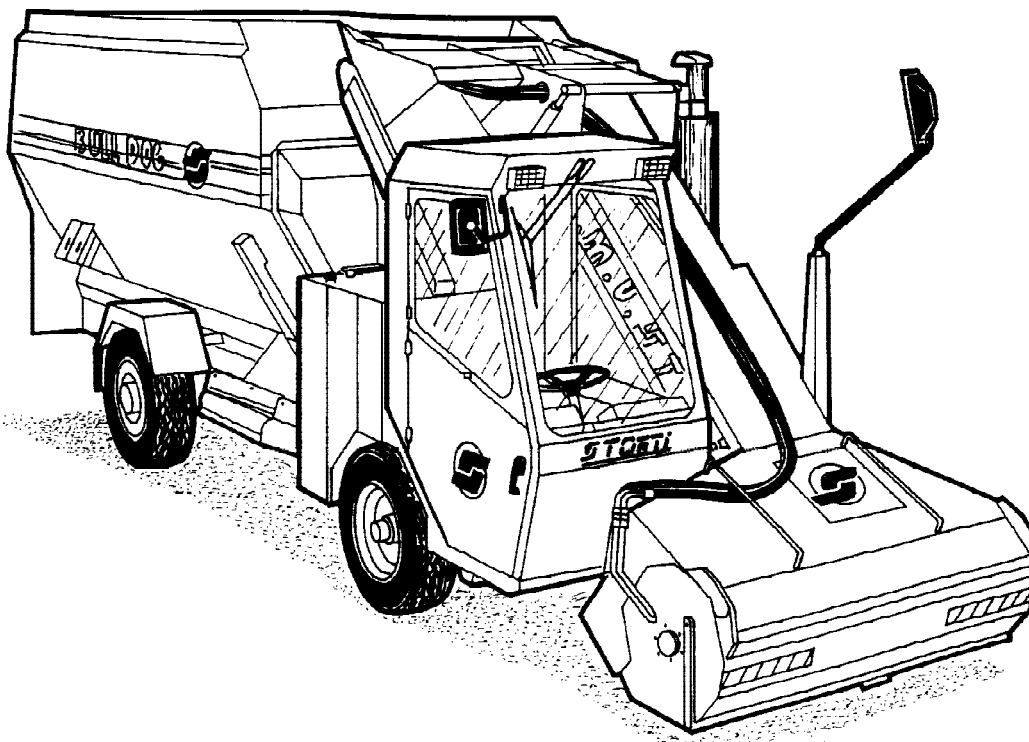

Ed. 09/1998
COD. 1672401300

STORTI INTERNATIONAL S.r.l.

Via Castelletto, 10 - 37050 BELFIORE (VERONA) - Tel.: 045 / 6134311 - Fax: 045 / 6149006

PARTI DI RICAMBIO

MODALITÀ DI ORDINAZIONE

Per facilitare la ricerca di magazzino e la spedizione dei pezzi di ricambio, si pregano vivamente i Sigg. Clienti di attenersi alle seguenti norme e specificare sempre:

- **Modello (1) e numero di matricola (2) della macchina.** Si trova stampigliato sulla targhetta di identificazione posta sul fianco anteriore destro del carro miscelatore. In assenza del N° di matricola, non è possibile evadere gli ordini.
- **Capacità della macchina in m³**
- **Numero di figura (3) e numero di posizione (4).**
- **Codice (5) e descrizione (6) dei pezzi di ricambio.**
- **Quantità dei pezzi desiderati.**
- **Indirizzo esatto e ragione sociale del Committente,** completo con l'eventuale recapito per la consegna della merce.
- **Mezzo di spedizione desiderato** (nel caso questa voce non sia specificata, la Ditta STORTI si riserva di usare a sua discrezione il mezzo più opportuno).

SPARE PARTS

HOW TO PLACE ORDERS

For an easy retrieval of spare parts in our warehouse and a quick shipment, Customers are kindly requested to follow the directives given below and to always specify:

- **Model (1) and serial number (2) of machine:**
It is punched on the name plates affixed to the right front side of the mixer car. Unless Serial Number is supplied with your order, it is not possible for us to supply the proper parts.
- **Loading capacity of machine in m³**
- **Figure (3) and position number (4).**
- **Code number (5) and description (6) of parts.**
- **Quantity of pieces wanted.**
- **Exact address and Company name,** complete with goods delivery address as required.
- **Shipment method required** (when not given STORTI reserves the right to use the most appropriate means).

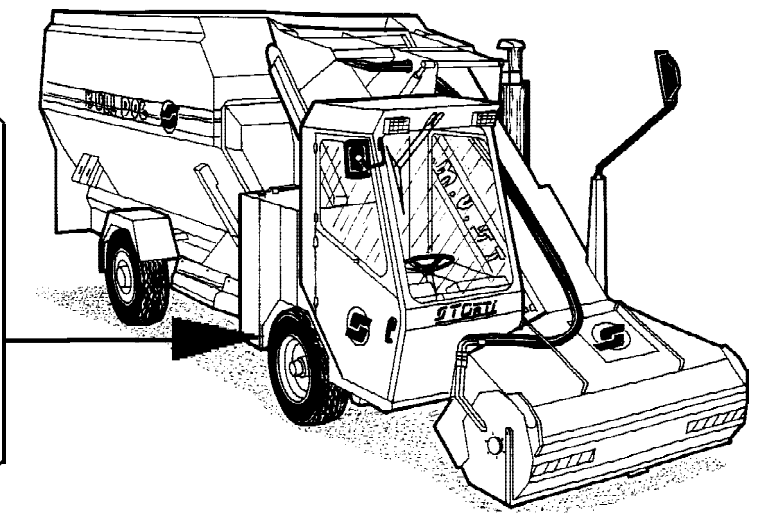
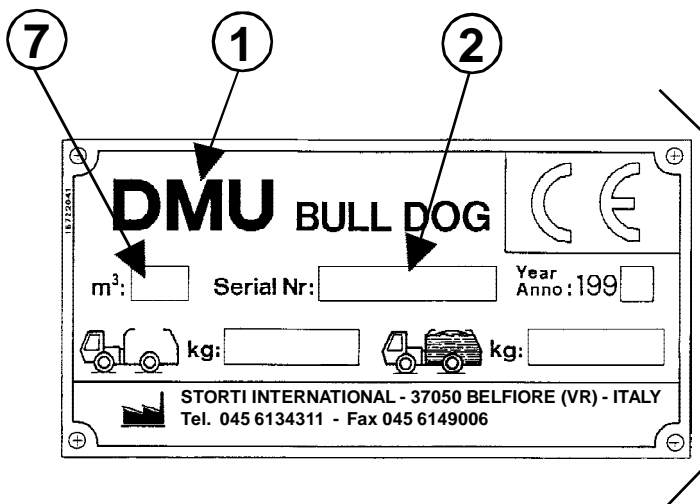

ERSATZTEILLISTE

ERSATZTEIL-BESTELLUNGEN

Um die Ersatzteile so schnell wie möglich zustellen zu können, bitten wir unsere Kunden, nachstehende Regeln zu beachten:

- **Modell (1) und Verzeichnis Nummer (2).**
Sie finden diese eingestanzt auf dem Schild, das an der Rechten vorderseite des Mischerwagens. Es ist uns nicht möglich Ersatzteillieferungen richtig auszuführen, ohne die Fabrikationsnummer zu kennen.
- **Fassungsvermögen der Maschine in m³**
- **Abbildungsnummer (3) und Positionnummer (4).**
- **Kodex (5) und benennung (6) des Teile angeben.**
- **Gewünschte Stückzahl der einzelnen Teile angeben.**
- **Genau Adresse und Versandanschrift oder Zusteller mitteilen.**
- **Versandart und spediter angeben STORTI** (falls keine Angaben Vorliegen, geht Firma STORTI nach eigenem Ermessen vor).

PIECES DE RECHANGE

NORMES A SUIVRE POUR LA COMMANDE

Pour faciliter la recherche au dépôt et l'expédition des pièces de rechange, nous prions nos Clients de suivre les instructions suivantes et indiquer toujours:

- **Modèle (1) et numéro de matricule (2).**
Il est estampillé sur la plaque qui se trouve sur la côte avant droit du chariot mélangeur. Sans numéro de matricule il est impossible d'expédier les commandes.
- **Capacité de machine en m³**
- **Numéro de la figure (3) et numéro de la position (4).**
- **Code (5) et description (6).**
- **Nombre de pièces demandées.**
- **Raison sociale et adresse exacte du Client et indication éventuelle du lieu de livraison.**
- **Moyen d'expédition souhaité** (en cas d'absence d'indication à ce sujet, la Société STORTI se réserve le choix du moyen qui lui semble le plus approprié).

3

4

5

6

STORTI
international
DMU BULL DOG 10-12-15-17 m³

GRUPPO TELAIO - 10-12m³
FRAME UNIT - 10-12m³
RAHMENGRUPPE - 10-12m³
GROUPE CHASSIS - 10-12m³

FIG. ABB. 1
Ed. 02.98

STORTI
international
DMU BULL DOG 10-12-15-17 m³

CASSONE-TELAIO FRESA
CASE-FRAME MILLING CUTTER
KASTEN-RAHMEN FRÄSER
CAISSON-CHASSIS FRAISE

FIG. ABB. 1
Ed. 02.98

N. Pos.	Q.T.	DESCRIZIONE	DESCRIPCION	BEZWEICHUNG	DESCRIPTION	NOTE
1	0000172	VITE T.E.	HEX HEAD SCREW	SCHRAUBE	VIS	M10x100
2	0102160	SUPPORTO SENSORE	SENSOR SUPPORT	SENSOR FALTER	SUPPORT CAPTEUR	
3	0000014	DADO AUTOBLOCCANTE	WASHER LOCKING NUT	STOPMUTTER	ECHOU DE SURETE	M12
4	0000014	VITE T.E.	HEX HEAD SCREW	SCHRAUBE	VIS	M10x16
5	0101029	POMELLA FINNA	FLAT WASHER	SCHNEIBE	POMELLE PLATE	010
6	0101043	LAMA FISSAGGIO SENSORE	SENSOR BRUSH-SENSORS	SENSOREMESTIGUNDSPL	FIXATION DE CAPTEUR	
7	0102078	COFRINO DI PROTEZIONE POST.	PROTECTION BONNET	ABDECKHAUBE	BONNET DE PROTECTION	10-12 m ³
8	0102078	COFRINO CENTRALE	CENTRAL BONNET	ABDECKHAUBE	BONNET CENTRE	
9	0000007	DADO AUTOBLOCCANTE	SELF-LOCKING NUT	STOPMUTTER	ECHOU DE SURETE	M12
10	0000000	DADO AUTOBLOCCANTE	SELF-LOCKING NUT	STOPMUTTER	ECHOU DE SURETE	M14
11	0000006	DADO AUTOBLOCCANTE	SELF-LOCKING NUT	STOPMUTTER	ECHOU DE SURETE	M16
12	0000004	DADO AUTOBLOCCANTE	SELF-LOCKING NUT	STOPMUTTER	ECHOU DE SURETE	M10
13	0000005	DADO AUTOBLOCCANTE	SELF-LOCKING NUT	STOPMUTTER	ECHOU DE SURETE	M8
14	0100000	INERZASSATORE CERATO	GRASS-STOP P	SCHEIN-STOPPER	GRASSSTOP	M8
15	0100000	INERZASSATORE A 45°	45° GRASS-STOP NIPPLE	45° SCHRAUBENSTÜCK	GRASSSTOP 45°	M8
16	0000070	VITE T.E.	HEX HEAD SCREW	SCHRAUBE	VIS	M10x25
17	0102155	SUPPORTO FOR.	RIGHT SUPPORT	RECHTENHALTER	SUPPORT DROITE	
18	0102155	SUPPORTO SX.	LEFT SUPPORT	LINKERHALTER	SUPPORT GAUCHE	
19	0000011	VITE T.E.	HEX HEAD SCREW	SCHRAUBE	VIS	M10x80
20	0000009	DADO AUTOBLOCCANTE	SELF-LOCKING NUT	STOPMUTTER	ECHOU DE SURETE	M8
21	0000007	FASCETTA	COLLAR	SCHELLE	COLLIER	
22	0000006	VITE T.E.	HEX HEAD SCREW	SCHRAUBE	VIS	M8x90 Z
23	0100000	PROLUNGITA	EXTENSION	VERLÄNGERUNG	EXTENSION	
24	0000010	VITE T.E.	HEX HEAD SCREW	SCHRAUBE	VIS	M10x10
25	0000013	DADO	NUT	MUTTER	ECHOU	M12
26	0100010	POMELLA GI-OWERS	WASHER	WEDERSCHNEIBE	POMELLE ELASTIQUE	012
27	0100007	POMELLA FINNA	FLAT WASHER	SCHNEIBE	POMELLE PLATE	012
28	0000011	VITE T.E.	HEX HEAD SCREW	SCHRAUBE	VIS	M10x100
29	0100003	POMELLA FINNA	FLAT WASHER	SCHNEIBE	POMELLE PLATE	06
30	0000031	VITE T.E.	HEX HEAD SCREW	SCHRAUBE	VIS	M8x16 Z
31	0102000	PORTA DI SCARICO	EXHAUST DOOR	ABSAUGTÜR	BOITE DECHARGEMENT	
32		CASSONE 10 m ³	CASE	KASTEN	CAISSON	
33A		CASSONE 12 m ³	CASE	KASTEN	CAISSON	
33B		CASSONE 15 m ³	CASE	KASTEN	CAISSON	
33C		CASSONE 17 m ³	CASE	KASTEN	CAISSON	
34	0102012	COFRINO CARNE IM.	RIGHT CHARGE BONNET	R. KAPPE ABDECKHAUBE	CAPOT CHARGE DROITE	
35	0102011	COFRINO CARNE SX.	LEFT CHARGE BONNET	L. KETTE ABDECKHAUBE	CAPOT CHARGE GAUCHE	
36	0000004	VITE T.E.E.	SCREW	SCHRAUBE	VIS	M8x20 ZH
37	0000004	VITE T.E.E.	SCREW	SCHRAUBE	VIS	M8x20 ZH

RISPETTARE L'AMBIENTE

L'aria ed il terreno sono beni preziosi ed insostituibili, rispettarli vuol dire anche rispettare noi stessi.

É importante quindi conoscere le normative del luogo per il corretto smaltimento di oli esausti e liquidi refrigeranti usati.

Nel caso in cui non si conoscessero con precisione tali disposizioni, recuperate i liquidi in recipienti adeguati ed a tenuta stagna fino a quando non avrete chiesto chiarimenti al vostro fornitore, il quale saprà senz'altro come aiutarvi.

Evitare il contatto con la pelle ed impedite la fuoriuscita di liquido durante i rabbocchi.

Riparate immediatamente serbatoi o tubi danneggiati; proteggeteli adeguatamente nel caso di interventi con saldatrici, mola o altra attrezzatura, che potrebbe danneggiarli.

SCHÜTZEN SIE DIE UMWELT

Die Luft und der Erboden sind wertvolle und unersetzbare Güter, sie zu schützen bedeutet gleichzeitig, uns selbst zu schützen.

Deshalb ist es wichtig, die örtlichen Regelungen für die korrekte Verwertung von gebrauchtem Öl und verbrauchten Kühlmitteln zu kennen.

Sollte man diese Vorschriften nicht genau kennen, so sammeln sie die Flüssigkeiten in geeigneten Behältern mit Dichtigkeit solange, bis Sie Erklärungen bei Ihrem Lieferanten eingeholt haben, der ohne Zweifel weiss, wie er Ihnen helfen kann.

Vermeiden Sie den Hautkontakt und verhindern Sie das Herauslaufen der Flüssigkeit während des Umfüllens.

Reparieren Sie auf der Stelle beschädigte Tanks oder Rohrleitungen; schützen Sie sie auf geeignete Art und Weise bei Eingriffen mit Schweissgeräten, Schieben oder anderen Werkzeugen, die sie beschädigen könnten.

**CARATTERISTICHE DEI LUBRIFICANTI:
EIGENSCHAFTEN DER SCHMIERMITTEL:**

OLIO IDRAULICO HYDRAULISCHES OEL	AGIP OSO 46 ESSO NUTO H 46 MOBIL D T E 25 SHELL TELLUS 46 TOTAL AZZOLLA 46
OLIO RIDUTTORI (coclee, fresa) OEL FÜR UNTERSETZUNGSGETRIEBE (Schnecken, Fräser)	AGIP BLASIA 220 ESSO SPARTAN EP 220 MOBILGEAR 630 SHELL MACOMA R 220 TOTAL CARTER EP 220
OLIO FRENI / OEL FÜR BREMSE	DOT 4
GRASSO / FETT	AGIP MU 2/4620542
LIQUIDO REFRIGERANTE / KÜHLMITTEL	ECOPERMANENT 50 AGIP

PRESSIONE RUOTE REIFEN DRÜCK	
	BAR
11.00/16	8
235/75 R17,5	8
305/70 R19,5	9
315/80 R22,5	9

**QUANTITÀ DEI LUBRIFICANTI:
SCHMIERMITTELMENGE:**

RIDUTTORE EPICICLOIDALE MISCELATORE / PLANETENUNTERSETZUNGSGETRIEBE	Litri / Liter	7
RIDUTTORE FRESA / UNTERSETZUNGSGETRIEBE DER FRÄSE	Litri / Liter	0,5
RIDUTTORE SI 351 / UNTERSETZUNGSGETRIEBE SI 351	Litri / Liter	2,5
IMPIANTO IDRAULICO / HYDRAULISCHE ANLAGE	Litri / Liter	104
LIQUIDO REFRIGERANTE PER RADIATORE / KÜHLMITTEL FÜR KÜHLER	Litri / Liter	25
LIQUIDO FRENI / BREMSFLÜSSIGKEIT	Litri / Liter	0,6
OLIO MOTORE / MOTORENÖL (Vedi relativo manuale d'istruzione / Siehe entsprechendes Handbuch)	Litri / Liter	7

RESPECT THE ENVIRONMENT

The air and the ground are precious and irreplaceable assets: to respect them also means to respect ourselves. Therefore it is important to know the local regulations for correctly disposing of used oils and refrigerating liquids.

In the event of such regulations not being exactly known, put the liquids in suitable, air-tight containers until you have obtained clarification from your supplier, who will certainly know how to help you.

Avoid contact with the skin and prevent the leaking of liquid during filling.

Immediately mend any damaged tanks or tubes; protect them properly when working with welding equipment, cutting wheels, or other equipment that could damage them.

RESPECTER L'ENVIRONNEMENT

L'air et la terre sont des biens précieux irremplaçables; les respecter signifie aussi nous respecter.

Il est donc important de connaître les règles locales pour l'écoulement correct des huiles et des liquides réfrigérants usés.

Si vous n'êtes pas, avec précision, à la connaissance de ces dispositions, récupérez les liquides dans des récipients adéquats et étanches jusqu'à ce que vous ayez demandé des éclaircissements à votre fournisseur, qui saura sans aucun doute comment vous aider.

Eviter tout contact avec la peau et empêcher la sortie du liquide durant les remplissages.

Réparer immédiatement les réservoirs ou les tuyaux endommagés; protégez-les adéquatement en cas d'interventions avec des soudeuses, des meules ou tout autre équipement qui pourrait les endommager.

FEATURES OF THE LUBRICANTS:
CARACTERISTIQUES DES LUBRIFIANTS:

HYDRAULIC OIL HUILE HYDRAULIQUE	AGIP OSO 46 ESSO NUTO H 46 MOBIL D T E 25 SHELL TELLUS 46 TOTAL AZZOLLA 46
GEARBOX OIL (augers, milling cutter) HUILE REDUCTEURS (pelletteuses, fraises)	AGIP BLASIA 220 ESSO SPARTAN EP 220 MOBILGEAR 630 SHELL MACOMA R 220 TOTAL CARTER EP 220
BRAKE OIL / HUILE POUR FREINS	DOT 4
LUBRICATING GREASE / GRAISSE	AGIP MU 2/4620542
COOLANT / LIQUIDE DE REFROIDISSEM.	ECOPERMANENT 50 AGIP

TYRE PRESSURE PRESSON PNEUMATIQUES	
	BAR
11.00/16	8
235/75 R17,5	8
305/70 R19,5	9
315/80 R22,5	9

QUANTITIES OF LUBRICANT:
QUANTITE DES LUBRIFIANTS:

EPICYCLICAL MIXER GEAR / REDUCTEUR EPICICLOIDAL MELANGEUR	Litres	7
MILLING CUTTER GEAR / REDUCTEUR FRAISE	Litres	0,5
SI 351 GEAR / REDUCTEUR SI 351	Litres	2,5
HYDRAULIC CIRCUIT / INSTALLATION HYDRAULIQUE	Litres	104
RADIATOR COOLANT / LIQUIDE REFRIGERANT POUR RADIATEUR	Litres	25
BRAKE LIQUID / LIQUIDE DES FREINS	Litres	0,6
OIL MOTOR / HUILE MOTEUR (See appropriate instruction manual / Voir le manuel d'instruction y rafférant)	Litres	7

INDICE FIGURE

CASSONE	FIG. 1
MISCELAZIONE	FIG. 2
TRASMISSIONE	FIG. 3
RIDUTTORE RR3000	FIG. 4
RIDUTTORE SOM	FIG. 5
DISASSATORE D3B	FIG. 6
TAPPETOGOMMA	FIG. 7
GRUPPO TELAIO	FIG. 8
GRUPPO CABINA	FIG. 9
GRUPPO BRACCIO + FRESA	FIG. 10
RIDUTTORE FRESA SF 122	FIG. 11
GRUPPO MOTORE-FRIZIONE	FIG. 12
GRUPPO RIDUTTORE SI-351	FIG. 13
RIDUTTORE (R=1:22) - 10-12 m ³	FIG. 14
RIDUTTORE (R=1:30) - 15-17 m ³	FIG. 14
IMPIANTO RAFFREDDAMENTO E ALIMENTAZIONE	FIG. 15
GRUPPO ASPIRAZIONE-SCARICO	FIG. 16
IMPIANTO OLEODINAMICO	FIG. 17
SCHEMA IMPIANTO OLEODINAMICO	FIG. 18
IMPIANTO SOSPENSIONI	FIG. 19
IMPIANTO FRENI A 2 PINZE	FIG. 20
IMPIANTO FRENI A 4 PINZE	FIG. 21
IMPIANTO PESATURA	FIG. 22
BLOCCO BRACCIO FRESA	FIG. 23
IMPIANTO LUCI	FIG. 24
SCHEMA IMPIANTO ELETTRICO	FIG. 25

FIGURE INDEX

CASE	FIG. 1
MIXING	FIG. 2
TRANSMISSION	FIG. 3
RR3000 REDUCTION GEAR	FIG. 4
SOM REDUCTION GEAR	FIG. 5
D3B MISALIGNMENT	FIG. 6
RUBBER BELT	FIG. 7
FRAME UNIT	FIG. 8
CABINE UNIT	FIG. 9
ARM + MILLING CUTTER GROUP	FIG. 10
SF 122 MILLING CUTTER REDUCTION GEAR ...	FIG. 11
MOTOR-CLUTCH GROUP	FIG. 12
SI-351 REDUCTOR UNIT	FIG. 13
REDUCTION GEAR (R=1:22) - 10-12 m ³	FIG. 14
REDUCTION GEAR (R=1:30) - 15-17 m ³	FIG. 14
COOLING SYSTEM AND FEEDING	FIG. 15
INTAKE AND OUTLET HYDRAULIC SYSTEM ...	FIG. 16
HYDRAULIC SYSTEM	FIG. 17
HYDRAULIC SYSTEM DIAGRAM	FIG. 18
SUSPENSION SYSTEM	FIG. 19
BRAKE SYSTEM WITH 2 BRAKE CALIPERS	FIG. 20
BRAKE SYSTEM WITH 4 BRAKE CALIPERS	FIG. 21
WEIGHTING SYSTEM	FIG. 22
MILLING CUTTER ARM LOCKING	FIG. 23
LIGHTING SYSTEM	FIG. 24
ELECTRIC DIAGRAM	FIG. 25

INHALT ABBILDUNGEN

KASTEN	ABB. 1
MISCHUNG	ABB. 2
ANTRIEB	ABB. 3
RR 3000 REDUZIERGETRIEBE	ABB. 4
SOMREDUZIERGETRIEBE	ABB. 5
D3B FLUCHFEHLER	ABB. 6
GUMMIBAND	ABB. 7
RAHMENGRUPPE	ABB. 8
KABINEGRUPPE	ABB. 9
ARM + FRÄSER GRUPPE	ABB. 10
SF 122FRASER UNTERSETZUNGSGETRIEBE	ABB. 11
MOTOR-KUPPLUNG GRUPPE	ABB. 12
SI-351 DRUCKREDUZIERERGRUPPE	ABB. 13
UNTERSETZUNGSGETRIEBE (R=1:22) -10-12 m ³ .	ABB. 14
UNTERSETZUNGSGETRIEBE (R=1:30) - 15-17 m ³	ABB. 14
KÜHLUNG ANLAGE UND SPEISEDRUCK	ABB. 15
HYDRAULISCHE ANLAGE EINLASS UND AUSLASS	ABB. 16
HYDRAULISCHE ANLAGE	ABB. 17
HYDRAULISCHE ANLAGE SCHEMA	ABB. 18
AUFHÄNGUNGEN ANLAGE	ABB. 19
BREMSESYSTEM MIT 2 BREMSZANGE	ABB. 20
BREMSESYSTEM MIT 4 BREMSZANGE	ABB. 21
WÄGUNGSANLAGE	ABB. 22
FRÄSER ARM BLOCK	ABB. 23
LICHTANLAGE	ABB. 24
SCHALTSHEMA	ABB. 25

INDEX DES FIGURES

CAISSON	FIG. 1
MELANGEUR	FIG. 2
TRANSMISSION	FIG. 3
REDUCTEUR RR 3000	FIG. 4
REDUCTEUR SOM	FIG. 5
DISAXER D3B	FIG. 6
TAPIS EN CAOUTCHOUC	FIG. 7
GROUPE CHASSIS	FIG. 8
GROUPE CABINE	FIG. 9
GROUPE BRAS + FRAISE	FIG. 10
REDUCTION FRAISE SF 122	FIG. 11
GROUPE MOTEUR-EMBAYAGE	FIG. 12
GROUPE REDUCTEUR SI-351	FIG. 13
REDUCTEUR (R=1:22) - 10-12 m ³	FIG. 14
REDUCTEUR (R=1:30) - 15-17 m ³	FIG. 14
INSTALLATION REFROIDISSEMENT ET ALIMENTATION	FIG. 15
SYSTEME HYDRAULIQUE ASPIRATION ET VIDANGE	FIG. 16
INSTALLATION HYDRAULIQUE	FIG. 17
SCHEMA INSTALLATION HYDRAULIQUE	FIG. 18
SYSTEME SUSPENSION	FIG. 19
FREINS AVEC 2 CALIPERS DE FREINAGE	FIG. 20
FREINS AVEC 4 CALIPERS DE FREINAGE	FIG. 21
SYSTEME DE PESEUSE	FIG. 22
BLOCAGE BRAS FRAISE	FIG. 23
INSTALLATION FEUX	FIG. 24
SCHEMA ELECTRIQUE	FIG. 25

N. Pos.	N. COD.	Q.	DESCRIZIONE	DESCRIPTION	BENENNUNG	DESCRIPTION	NOTE NOTES
1	9000172		VITET.E.	HEX.HEADSCREW	SCHRAUBE	VIS	M18x100
2	16120160		SUPPORTOSENSORE	SENSORISUPPORT	SENSORHALTER	SUPPORTCAPTEUR	
3	90808010		DADOAUTOBLOCCANTE	SELF-LOCKINGNUT	STOPMUTTER	ECROUDESURETE	M18
4	90000146		VITET.E.	HEX.HEADSCREW	SCHRAUBE	VIS	M16x45
5	90701009		RONDELLAPIANA	FLATWASHER	SCHEIBE	RONDELLEPLATE	Ø16
6	16120163		LAMAFISSAGGIOSENSORI	BLADEBRUSHSENSORS	SENSORBEFESTIGUNGSPL	FIXATIONDECAPTEUR	
7	16120787		COFANODIPROTEZIONEPOST.	PROTECTIONBONNET	ABDECKHAUBE	BONNETDEPROTECTION	10-12m ³
8	16120728		COFANOCENTRALE	CENTRALBONNET	ABDECKHAUBE	BONNETCENTR.	
9	90808007		DADOAUTOBLOCCANTE	SELF-LOCKINGNUT	STOPMUTTER	ECROUDESURETE	M12
10	90808008		DADOAUTOBLOCCANTE	SELF-LOCKINGNUT	STOPMUTTER	ECROUDESURETE	M14
11	90808006		DADOAUTOBLOCCANTE	SELF-LOCKINGNUT	STOPMUTTER	ECROUDESURETE	M10
12	90808009		DADOAUTOBLOCCANTE	SELF-LOCKINGNUT	STOPMUTTER	ECROUDESURETE	M16
13	90808005		DADOAUTOBLOCCANTE	SELF-LOCKINGNUT	STOPMUTTER	ECROUDESURETE	M8
14	91600000		INGRASSATOREDIRITTO	GREASENIPPLE	SCHMIERNIPPEL	GRAISSEUR	M6
15	91601000		INGRASSATOREA45°	45°GREASENIPPLE	45°SCHMIERNIPPEL	GRAISSEUR45°	M6
16	90000076		VITET.E.	HEX.HEADSCREW	SCHRAUBE	VIS	M10x25
17	16120156		SUPPORTODX	RIGHTSUPPORT	RECHTEHALTER	SUPPORTDROITE	
18	16120157		SUPPORTOSX	LEFTSUPPORT	LINKEHALTER	SUPPORTGAUCHE	
19	90000154		VITET.E.	HEX.HEADSCREW	SCHRAUBE	VIS	M16x90
20	90808003		DADOAUTOBLOCCANTE	SELF-LOCKINGNUT	STOPMUTTER	ECROUDESURETE	M6
21	10000097		FASCETTA	COLLAR	SHELLE	COLLIER	
22	90007036		VITET.E.	HEX.HEADSCREW	SCHRAUBE	VIS	M6x30Z
23	61000200		PROLUNGA	EXTENSION	VERLÄNGERUNG	EXTENSION	
24	90000107		VITET.E.	HEX.HEADSCREW	SCHRAUBE	VIS	M12x70
25	90800513		DADO	NUT	MUTTER	ECROU	M12
26	90708010		RONDELLAGROWER	WASHER	FEDERSCHEIBE	RONDELLEELASTIQUE	Ø12
27	90701007		RONDELLAPIANA	FLATWASHER	SCHEIBE	RONDELLEPLATE	Ø12
28	90000116		VITET.E.	HEX.HEADSCREW	SCHRAUBE	VIS	M12x150
29	90716003		RONDELLAPIANA	FLATWASHER	SCHEIBE	RONDELLEPLATE	Ø6
30	90007031		VITET.E.	HEX.HEADSCREW	SCHRAUBE	VIS	M6x16Z
31	16140100		PORTADISCARICO	EXHAUSTDOOR	ASPUFFTÜR	PORTEDECHAPPEM.	
32			CASSONE10m ³	CASE	KASTEN	CAISSON	
32A			CASSONE12m ³	CASE	KASTEN	CAISSON	
32B			CASSONE15m ³	CASE	KASTEN	CAISSON	
32C			CASSONE17m ³	CASE	KASTEN	CAISSON	
33	16120162		COFANOCATENEDX	RIGHTCHAINSBOONNET	R.KETTEABDECKHAUBE	CAPOTCHAINEDROITE	
34	16120161		COFANOCATENESX	LEFTCHAINSBOONNET	L.KETTEABDECKHAUBE	CAPOTCHAINEGAUCHE	
35	90102274		VITET.C.E.I.	SCREW	SCHRAUBE	VIS	M8x90ZN
36	90102245		VITET.C.E.I.	SCREW	SCHRAUBE	VIS	M6x16ZN
37	90000056		VITET.E.	HEX.HEADSCREW	SCHRAUBE	VIS	M8x30
38	90701005		RONDELLAPIANA	FLATWASHER	SCHEIBE	RONDELLEPLATE	Ø8
39	90000053		VITET.E.	HEX.HEADSCREW	SCHRAUBE	VIS	M8x20
40	90000121		VITET.E.	HEX.HEADSCREW	SCHRAUBE	VIS	M14x30
41	16120337		PARAURTI	BUMPER	STOSSDÄMPFER	PARE-CHOCS	

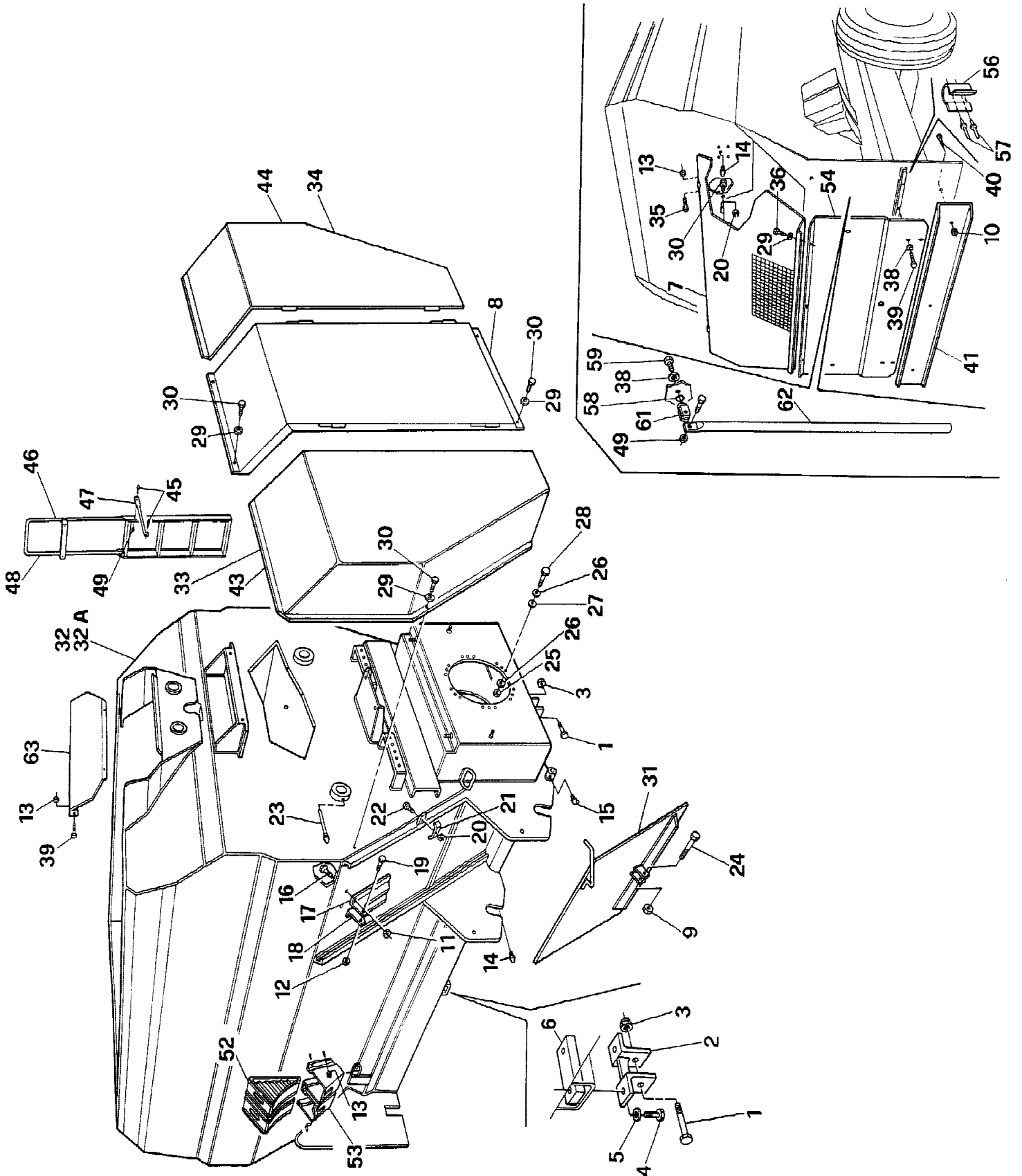

N. Pos.	N. COD.	Q.	DESCRIZIONE	DESCRIPTION	BENENNUNG	DESCRIPTION	NOTE NOTES
42	9000173		VITET.E.	HEX.HEADSCREW	SCHRAUBE	VIS	M18x110
43	16120387		COFANOCATENEDX	RIGHTCHAINSBNONET	R.KETTEABDECKHAUBE	CAPOTCHAINEDROITE	
44	16120386		COFANOCATENESX	LEFTCHAINSBNONET	L.KETTEABDECKHAUBE	CAPOTCHAINEGAUCHE	
45	90007056		VITET.E.	HEX.HEADSCREW	SCHRAUBE	VIS	M8x30Z
46	16120672		SCALETТА15-17m ³	RAMP	TREPPE	ESCALIER	
47	16120687		PUNTELLOPERSCALETТА8-10-12	BRACKETFORRAMP	BÜGELFÜRSTREPPE	BRIGEPOURESCALIER	
48	16120671		SCALETТА10-12m ³	RAMP	TREPPE	ESCALIER	
49	90808503		DADOAUTOBLOCCANTE	SELF-LOCKINGNUT	STOPMUTTER	ECROUESURETE	M8BASSO
50	16120688		PUNTELLOPERSCALETТА15-17	BRACKETFORRAMP	BÜGELFÜRSTREPPE	BRIGEPOURESCALIER	
51	16120801		COFANODIPROTEZIONE	PROTECTIONBNONET	ABDECKHAUBE	BONNETDEPROTECTION	15-17m ³
52	98400422		CUNEO	WEDGE	KEIL	COIN	
53	16120831		PERNOPERPUNSTONE	PINFORBRACE	BOLZENFÜRSTREBE	PIVOTP.JAMBEDEFORCE	
54	16120786		COFANOPOSTERIOREINFERIORE	REARBONNET	HINTERABDECKHAUBE	BONNETARRIERE	10-12-15m ³
55	16120801		COFANODIPROTEZIONEPOST.	PROTECTIONBNONET	ABDECKHAUBE	BONNETDEPROTECTION	15-17m ³
56	16120002		MOLLAPERAGGANCIAMENTO	SPRING	FEDER	RESSORT	
57	90905045		RIVETTO	RIVET	NIET	RIVET	Ø3,8x11
58	91897056		GUARNIZIONE	GASKET	DICHTUNG	GARNITURE	OR114
59	16120742		SUPPORTOTELAIOFRESA	SUPPORT	HALTER	SUPPORT	BD15m ³
60	16120697		COFANOPOSTERIORE	REARBONNET	HINTERABDECKHAUBE	BONNETARRIERE	8m ³
61	98400417		FORCELLA	FORK	GABEL	FOURCHE	
62	16120842		ASTASOSTEGNOCOFANO	TIGEDESUPPORTCAPOTES	HAUBESTÜTZESTANGE	BONNETSUPPORTROD	
63	16121087		CHIUSURAPERTRAMOGGIA	CLOSINGFORHOPPER	VERSCHLUSSF.SCHÜTTTRIC.	FERMETUREPOURTREMIE	
64	16120070		RONDELLA	WASHER	SCHEIBE	RONDELLE	
65	16120258		RONDELLA	WASHER	SCHEIBE	RONDELLE	§I=8.5E=6§5
66	16120727		PROTEZIONEMOTORE	PROTECTION	SCHUTZ	PROTECTION	
67	16140390		COCLEACONVOGLIATORESX	AUGER	SCHNECKE	VISSANSFIN	
68	16310066		PIGNONE	PINION	RITZEL	PIGNON	Z=27-5/8"
69	16310067		PIGNONEDOPPIO	PINION	RITZEL	PIGNON	Z=18-5/8"
70	16340081		DISTANZIATORE	SPACERRING	DISTANZRING	ENTRETOISE	
71	16340104		DISTANZIATOREPERPIGNONE	SPACERRING	DISTANZRING	ENTRETOISE	
72	90000057		VITET.E.	HEX.HEADSCREW	SCHRAUBE	VIS	M8x35
73	90000077		VITET.E.	HEX.HEADSCREW	SCHRAUBE	VIS	M10x30
74	91110075		ANELLOSEEGERINTERNO	SEEGERRING	SEEGERRING	ANNEAUD'ARRET	Ø75
75	91200069		CHIAVETTA	KEY	KEIL	CLAVETTE	8x7x35
76	92003224		CUSCINETTO	BEARING	LAGER	COUSSINET	60092RS1
77	95002015		CATENA	CHAIN	KETTE	CHAINE	5/8"
78	99066103		MOTORE	ENGINE	MOTOR	MOTEUR	BG160
79	92976136		GIUNTOCATENA	CHAINJOINT	KETTENKUPPLUNG	JOINTCHAINE	5/8"
80	90000102		VITET.E.	HEX.HEADSCREW	SCHRAUBE	VIS	M12x35
81	90708010		RONDELLA	FLATWASHER	SCHEIBE	RONDELLEPLATE	Ø12
82	90808007		DADOAUTOBLOCCANTE	SELF-LOCKINGNUT	STOPMUTTER	ECROUESURETE	M12
83	16910031		COFANOPEPTRAMOGGIADICAR.	BONNET	ABDECKHAUBE	CAPOT	
84	90007044		VITE	SCREW	SCHRAUBE	VIS	M6x70
85	91600000		INGRASSATOREDIRITTO	STRAIGHTGREASER	GERADESCHMIERNIPPEL	GRAISSEURDROIT	M6

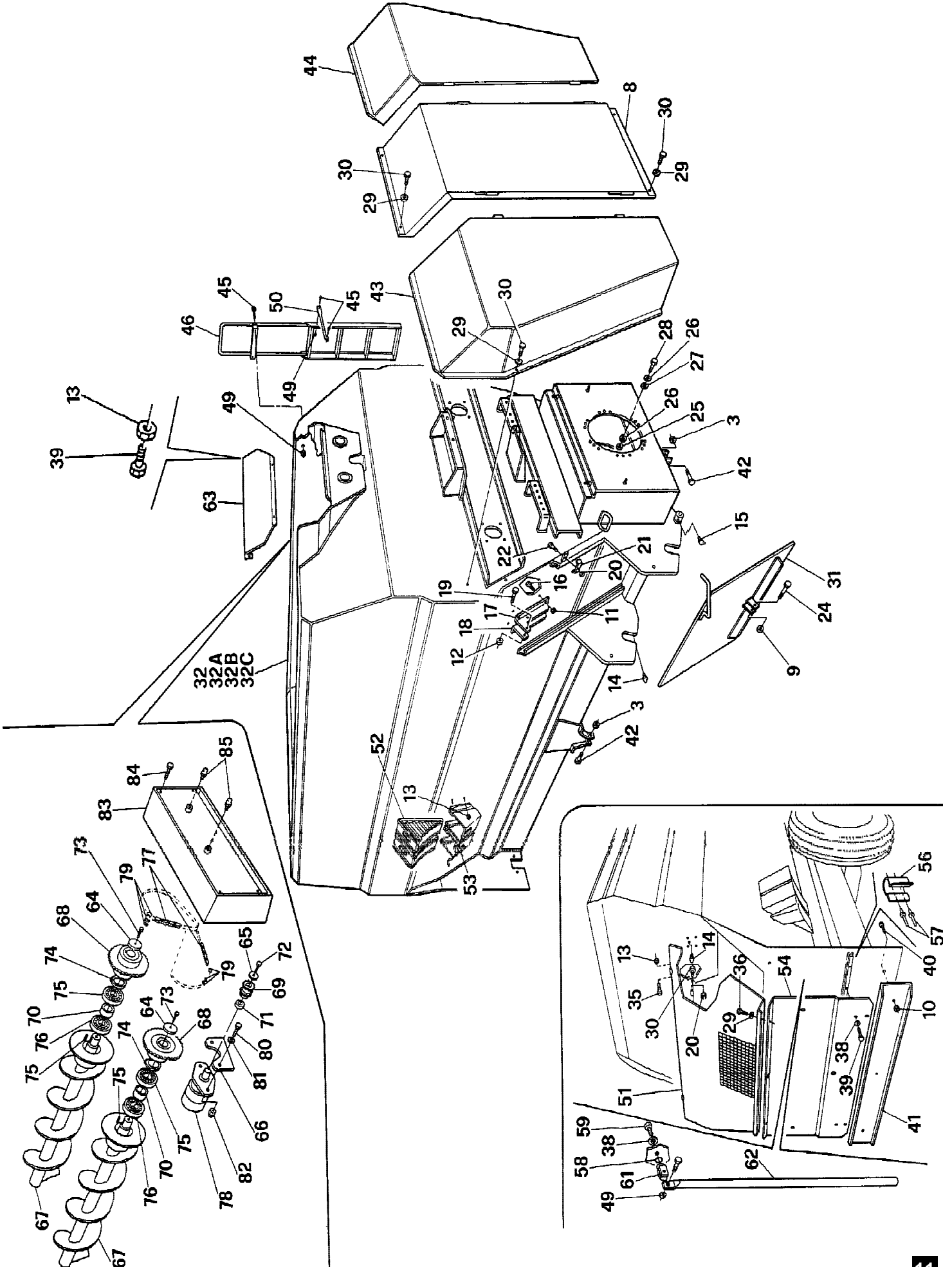

N. Pos.	N. COD.	Q.	DESCRIZIONE	DESCRIPTION	BENENNUNG	DESCRIPTION	NOTE NOTES
1	16140186		COCLEACENTRALE 17m ³	CENTRALAUGER	ZENTRALSCHNECKE	PELLETEUSEHELIC.CENTR.	
1A	16140152		COCLEACENTRALE 10m ³	CENTRALAUGER	ZENTRALSCHNECKE	PELLETEUSEHELIC.CENTR.	
1B	16140151		COCLEACENTRALE 12m ³	CENTRALAUGER	ZENTRALSCHNECKE	PELLETEUSEHELIC.CENTR.	
1C	16140233		COCLEACENTRALE 15m ³	CENTRALAUGER	ZENTRALSCHNECKE	PELLETEUSEHELIC.CENTR.	
2	16140369		COCLEASUPERIORE 10m ³	UPPERAUGER	OBERERSCHNECKE	PELLETEUSEHELIC.SUP.	L=1060
2A	16140367		COCLEASUPERIORE 12m ³	UPPERAUGER	OBERERSCHNECKE	PELLETEUSEHELIC.SUP.	L=1345
2B	16140371		COCLEASUPERIORE 15m ³	UPPERAUGER	OBERERSCHNECKE	PELLETEUSEHELIC.SUP.	L=1675
3	16140350		COCLEASUPERIORE 10m ³	UPPERAUGER	OBERERSCHNECKE	PELLETEUSEHELIC.SUP.	
3A	16140351		COCLEASUPERIORE 12m ³	UPPERAUGER	OBERERSCHNECKE	PELLETEUSEHELIC.SUP.	
3B	16140352		COCLEASUPERIORE 15m ³	UPPERAUGER	OBERERSCHNECKE	PELLETEUSEHELIC.SUP.	
3C	16140353		COCLEASUPERIORE 17m ³	UPPERAUGER	OBERERSCHNECKE	PELLETEUSEHELIC.SUP.	
4	10000485		COLTELLOAU	UCUTTER	UMESSER	COUTEAUAU	
5	90809006		DADOMETALBLOC	NUT	MUTTER	ECROU	M10
6	16800020		COLTELLOCIRCOLARE	CUTTER	MESSER	COUTEAU	
7	16800014		COLTELLOCIR.DENTEL	CUTTER	MESSER	COUTEAU	
8	16120252		VITET.T.Q.S.T.	SCREW	SCHRAUBE	VIS	M10x34
9	61000071		PROLUNGA COMPL 10-12m ³	EXTENSION	VERLÄNGERUNG	EXTENSION	
9A	61000627		PROLUNGA COMPL 15-17m ³	EXTENSION	VERLÄNGERUNG	EXTENSION	
10	10000160		COLTELLOMEZZALUNA	CUTTER	MESSER	COUTEAU	
11	92403212		CUSCINETTO 10m ³	BEARING	LAGER	COUSSINET	YAR212
11A	92403214		CUSCINETTO 12-15-17m ³	BEARING	LAGER	COUSSINET	YAR214
12	10000472		SUPPORTO 12-15-17m ³	SUPPORT	HALTER	SUPPORT	YAR214
12A	16550041		SUPPORTO 10m ³	SUPPORT	HALTER	SUPPORT	YAR212
13	90100315		VITET.C.E.I.	SCREW	SCHRAUBE	VIS	M14x30
14	91600000		INGRASSATORE	GREASENIPPLE	SCHMIERNIPPEL	GRAISSEUR	M6
15	91603000		INGRASSATORE	GREASENIPPLE	SCHMIERNIPPEL	GRAISSEUR	M6L=30
16	90000121		VITET.E.	HEX.HEADSCREW	SCHRAUBE	VIS	M14x30
17	10000468		SUPPORTO 10-12-15m ³	SUPPORT	HALTER	SUPPORT	YAR208
17A	16550008		SUPPORTO 17m ³	SUPPORT	HALTER	SUPPORT	YAR210
18	92403208		CUSCINETTO 10-12-15m ³	BEARING	LAGER	COUSSINET	YAR208
18A	92403210		CUSCINETTO 17m ³	BEARING	LAGER	COUSSINET	YAR210
19	91200164		CHIAVETTA	KEY	KEIL	CLAVETTE	14x9x100
20	16550043		RONDELLADIPROTEZIONE	WASHER	SCHIEBE	RONDELLE	
21	90800515		DADO	NUT	MUTTER	ECROU	M16
22	16550042		SUPPORTOPERCUSCINETTO	BEARINGSUPPORT	LAGERHALTERUNG	SUPPORTROULEMENT	
23	16550044		RONDELLADIBLOCCAG.	LOCKINGWASHER	SCHIEBE	RONDELLE	
24	90000152		VITET.E.	HEX.HEADSCREW	SCHRAUBE	VIS	M16x75
25	16340079		DISTANZIALE	SPACER	DISTANZSTÜCK	ENTRETOISE,	
26	92005423		CUSCINETTO	BEARING	LAGER	COUSSINET	6216Z-C3
27	16160049		PROLUNGA 10-12m ³	EXTENSION	VERLÄNGERUNG	EXTENSION	M6x160
27A	16160183		PROLUNGA 15-17m ³	EXTENSION	VERLÄNGERUNG	EXTENSION	M6x235
28	61000964		COLTELLODENTELLATOCOMPL	CUTTER	MESSER	COUTEAU	

10-12-15m³

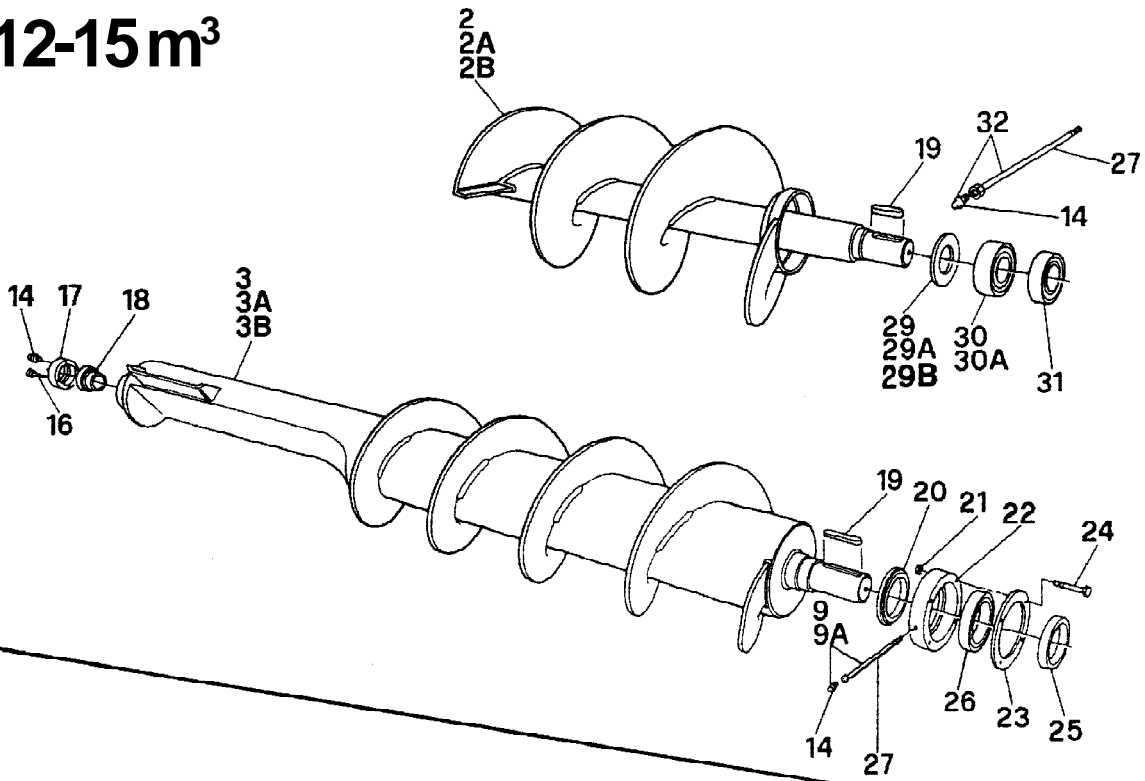

17 m³

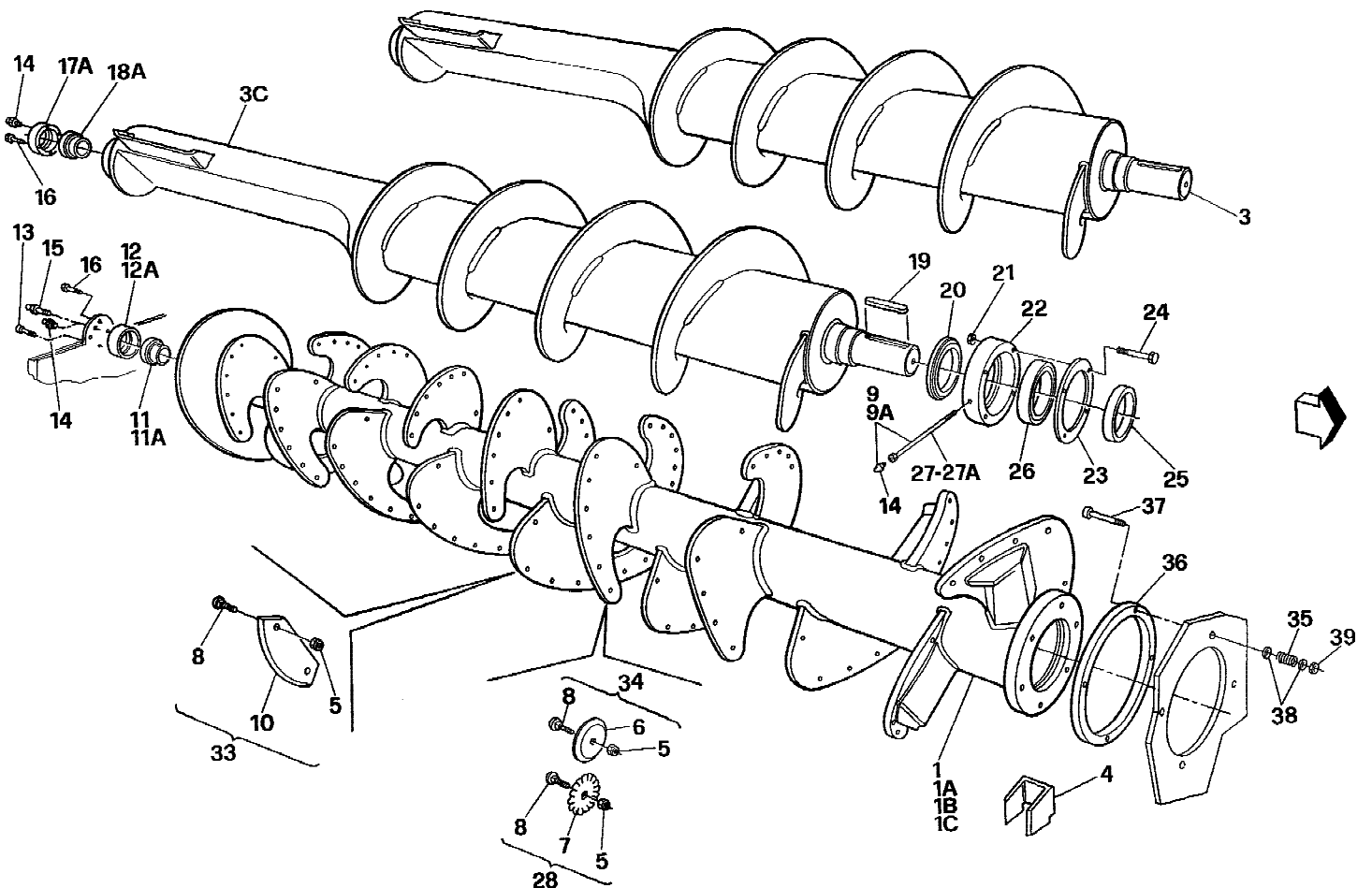

N. Pos.	N. COD.	Q.	DESCRIZIONE	DESCRIPTION	BENENNUNG	DESCRIPTION	NOTE NOTES
29	16340023		ANELLODIPROTEZIONE 10m ³	PROTECTIONRING	SCHUTZRING	ANNEAUDEPROTECT.	Øi90
29A	16340017		ANELLODIPROTEZIONE 12m ³	PROTECTIONRING	SCHUTZRING	ANNEAUDEPROTECT.	Øi100
29B	91110150		SEEGER 15m ³	SEEGERRING	SEEGERRING	SERRECLIP	Øi150
30	92003311		CUSCINETTO 10m ³	BEARING	LAGER	COUSSINET	6018ZØi90
30A	92003331		CUSCINETTO 12-15m ³	BEARING	LAGER	COUSSINET	6020ZØi100
31	92003291		CUSCINETTO 10-12-15m ³	BEARING	LAGER	COUSSINET	6016Z
32	61000200		PROLUNGA	EXTENSION	VERLÄNGERUNG	EXTENSION	
33	61000965		COLTELLOMEZZALUNACOMPL.	CUTTER	MESSER	COUTEAU	
34	61000963		COLTELLOCIRCOLARECOMPL.	CUTTER	MESSER	COUTEAU	
35	16120954		MOLLA	SPRING	FEDER	RESSORT	E14
36	16700140		ANELLO	RING	RING	ANNEAU	
37	90000061		VITET.E.	HEX.HEADSCREW	SCHRAUBE	VIS	M8x55
38	90701005		RONDELLAPIANA	FLATWASHER	UNTERLEGSCHIEBE	RONDELLEPLATE	Ø8
39	90808005		DADOAUTOBLOCCANTE	SELF-LOCKINGNUT	STOPMUTTER	ECROUAUTO-BLOQUANT	M8

10-12-15m³

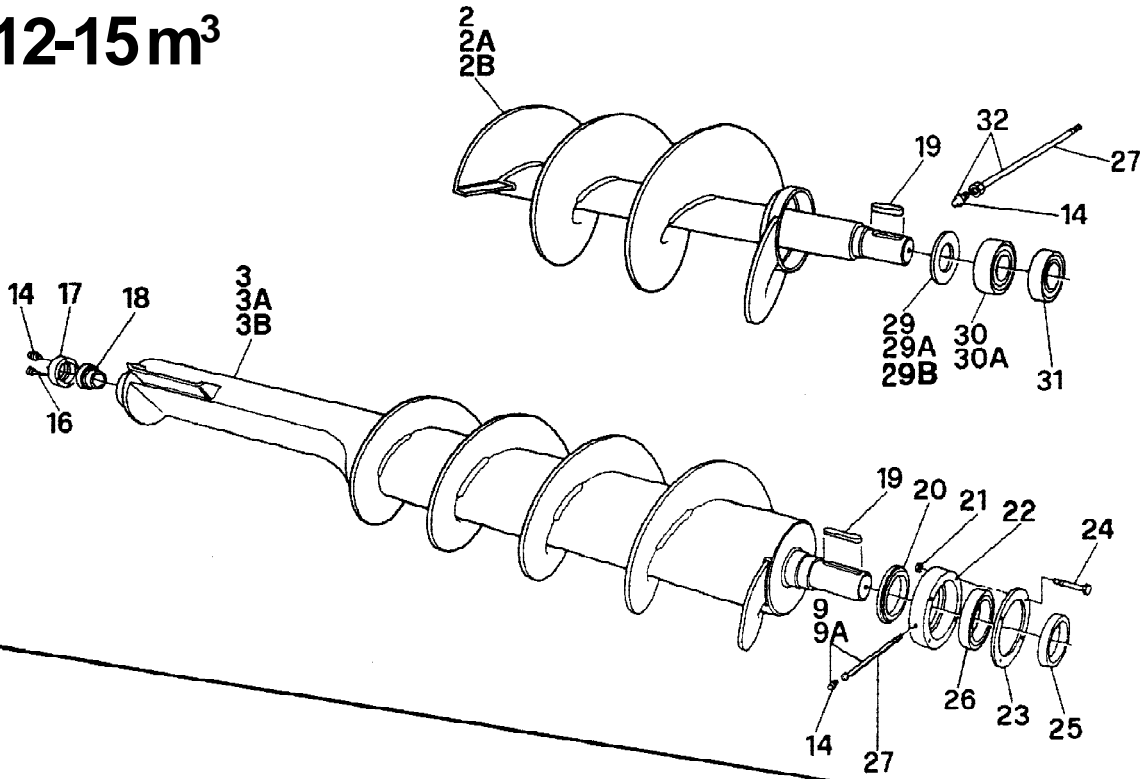

17 m³

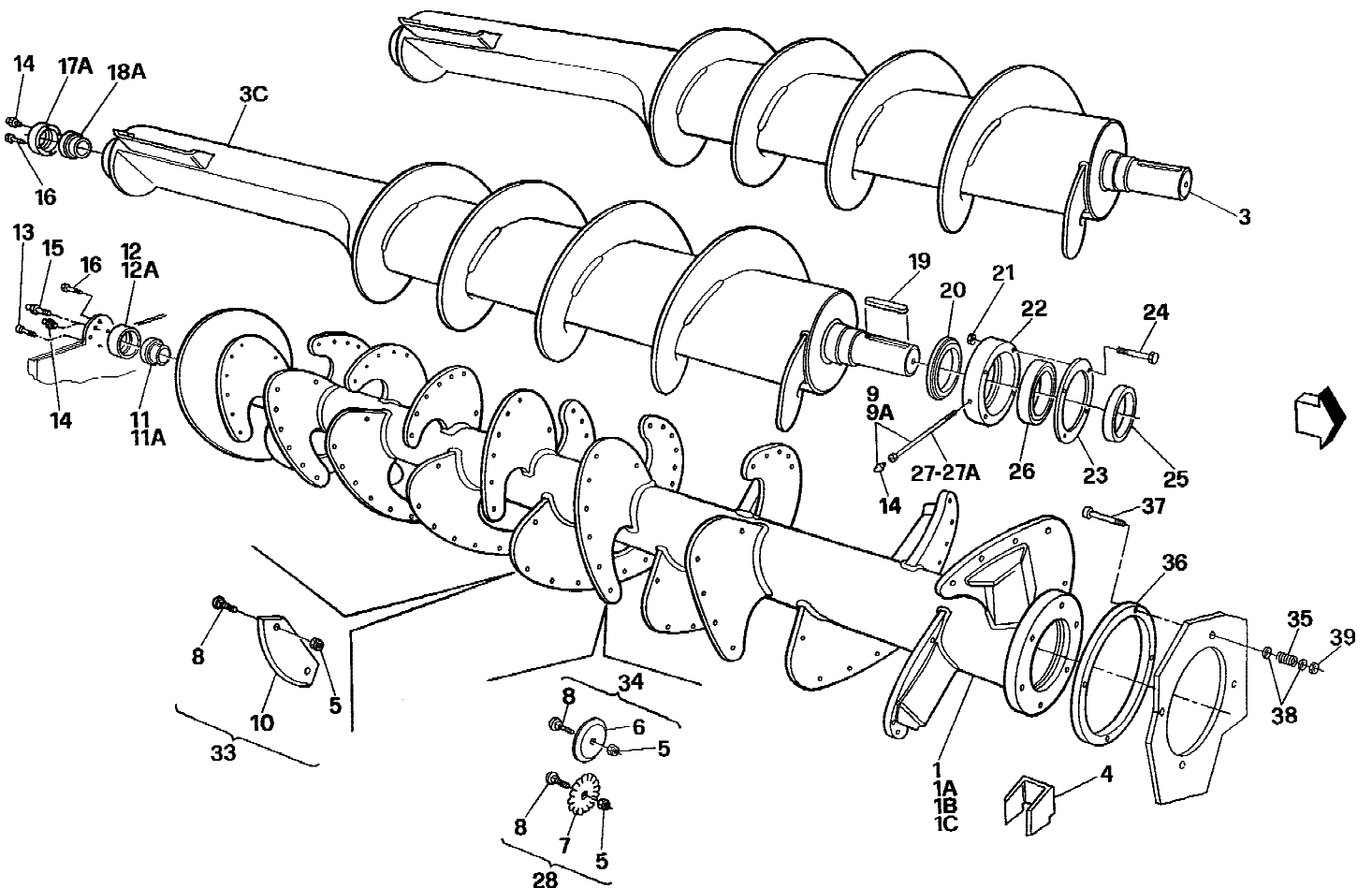

N. Pos.	N. COD.	Q.	DESCRIZIONE	DESCRIPTION	BENENNUNG	DESCRIPTION	NOTE NOTES
1	16310035		CORONA42DENTI	GEAR	KRANZ	COURONNE	1"1/4Z=42
1A	16310046		CORONA50DENTI	GEAR	KRANZ	COURONNE	1"1/4Z=50
1B	16310063		CORONAZ30DENTI	GEAR	KRANZ	COURONNE	1"1/4Z=30
2	16120076		RONDELLA	WASHER	SCHLEIBE	RONDELLE	Ø14,5/100
3	90000121		VITET.E.	HEX.HEADSCREW	SCHRAUBE	VIS	M14x30
4	95009014		CATENA	CHAIN	KETTE	CHAINE	BD10-12
4A	95009018		CATENA	CHAIN	KETTE	CHAINE	BD10-12-15
4B	95009021		CATENA	CHAIN	KETTE	CHAINE	BD15
4C	95009008		CATENA	CHAIN	KETTE	CHAINE	BD17
4D	95009025		CATENA	CHAIN	KETTE	CHAINE	BD15
5	92980110		GIUNTO	COUPLING	KUPPLUNG	JOINT	ASA100
6	90800512		DADO	NUT	MUTTER	ECROU	M10
7	16350003		TENDICATENA	CHAINSTRETCHER	KETTENSANNER	TENDEURDECHAINE	
8	90701006		RONDELLAPIANA	FLATWASHER	SCHLEIBE	RONDELLEPLATE	Ø10
9	90000088		VITET.E.	HEX.HEADSCREW	SCHRAUBE	VIS	M10x90
10	90800515		DADO	NUT	MUTTER	ECROU	M16
11	90708012		RONDELLA	WASHER	SCHLEIBE	RONDELLE	Ø16
12	16310029		CORONADOPPIA	DOUBLECROWN		COURONNEDOUBLE	ASA100Z=16
13	90000279		VITET.E.	HEX.HEADSCREW	SCHRAUBE	VIS	M20x200
14	90101107		VITET.C.E.I.	SCREW	SCHRAUBE	VIS	M16x9012,9
15	96000008		RIDUTTORERRR3000DF	REDUCTIONGEAR	UNTERSETZUNGSGETR.	REDUCTEUR	R=33,6
16	16330030		BOCCOLA	BUSH	BUCHSE	BAGUE	
17	96001133		FLANGIAACCOPIAMENTO	FLANGE	FLANSCH	FLASQUE	
18	90100305		VITET.C.E.I.	SCREW	SCHRAUBE	VIS	M12x55
19	91897119		ANELLOOR	O-RING	O-RING	ANNEAUGARNITURE	Ø2,62-209,22
20	96000015		DISASSATORE	MISALIGNMENT	FLUCHTFEHLER	DESAXER	D3B
21	90100295		VITET.C.E.I.	SCREW	SCHRAUBE	VIS	M10x110
22	96000033		CONTORE	HOURRECORDER	STUNDENZAehler	COMPTEURDHEURES	
23	90701003		RONDELLA	WASHER	SCHLEIBE	RONDELLE	Ø6
24	16120183		VITET.E.	HEX.HEADSCREW	SCHRAUBE	VIS	M6x16
25	90100245		VITET.C.E.I.	SCREW	SCHRAUBE	VIS	M6x16
26	96001229		FLANGIAACCOPIAMENTO	FLANGE	FLANSCH	FLASQUE	
27	96000070		RIDUTTORE	REDUCTIONGEAR	UNTERSETZUNGSGETRIEBE	REDUCTEUR	R:36SOM
28	60000419		GRUPPORIDUTTORE+ DISASSATORE	REDUCTIONGEAR+ MISALIGNMENTGROUP	UNTERSETZUNGSGETRIEBE+ FLUCHTFEHLERGRUPPE	GROUPEREDUCTEUR+ DESAXER	SOM
29	16710014		GUARNIZIONE	GASKET	DICHTUNG	GARNITURE	
30	96001132		BOCCOLA	BUSH	BUCHSE	BAGUE	
31	60000359		RIDUTTORE+CORONA	REDUCTIONGEAR+GEAR	UNTERSETZUNGSG.+KRANZ	REDUCTEUR+COURONNE	REGGIANA

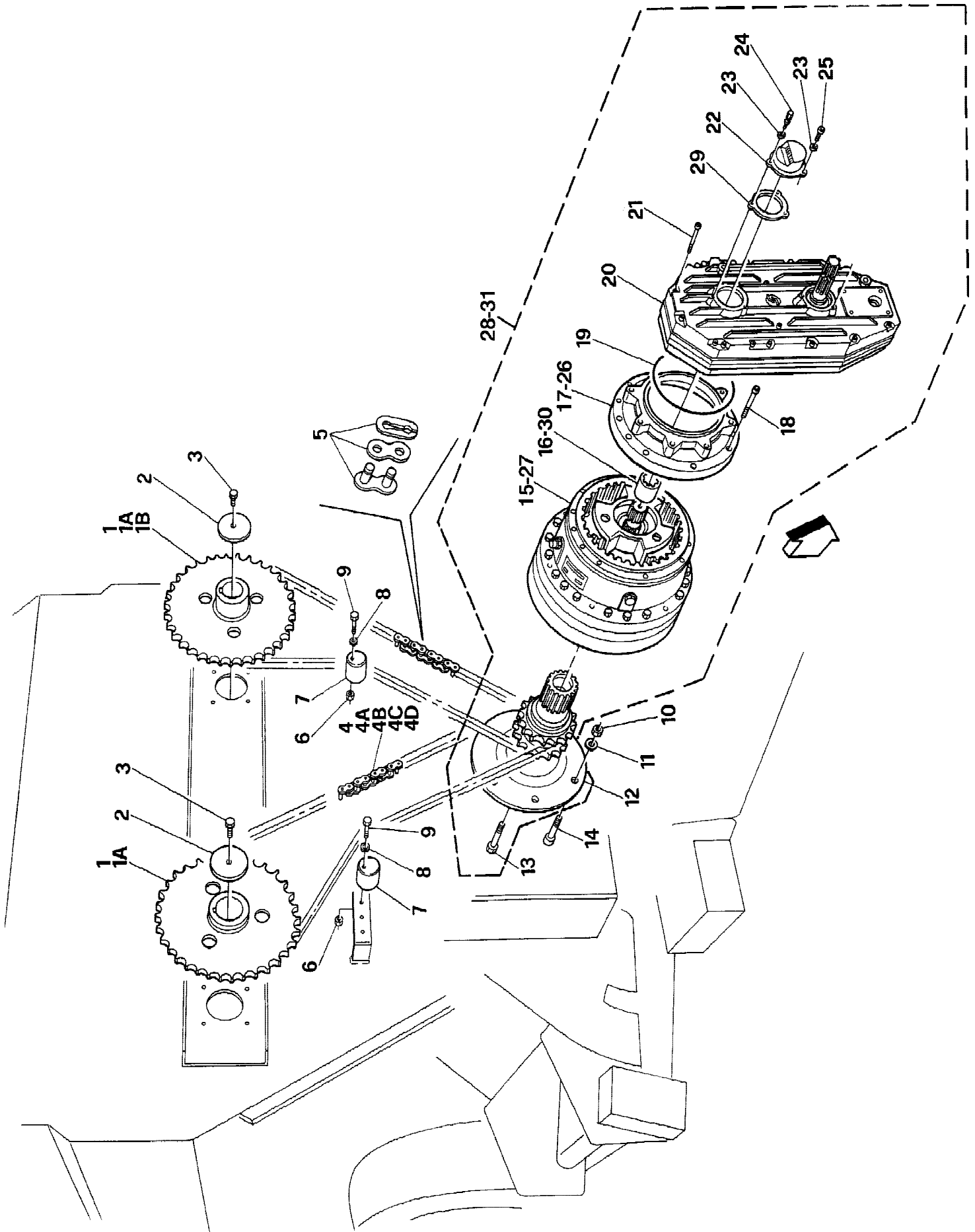

RIDUTTORE RR 3000
RR 3000 REDUCTION GEAR
RR 3000 REDUZIERGETRIEBE
REDUCTEUR RR 3000

N. Pos.	N. COD.	Q.	DESCRIZIONE	DESCRIPTION	BENENNUNG	DESCRIPTION	NOTE NOTES
-	96000008	1	RIDUTTORECOMPLETO	REDUCTIONGEARASSY	BUERSTENGETRIEBEKOMPL	REDUCTEURCOMPLET	R=33,6
1	96001144	1	PIGNONE	PINION	RITZEL	PIGNON	R=1;6,46
2	96001034	1	PASTIGLIARASAMENTO	SHIMADJUSTER	DISTANZSTÜCK	EPAISSEUR	
3	96001145	1	GRUPPORIDUZIONE	REDUCTIONGROUP	REDUZIERUNGGRUPPE	REDUCTIONGROUPE	R=1;6,46
4	91100070	1	ANELLOSEEGER	SEEGERRING	SEEGERRING	ANNEAUD'ARRET	E70
5	96001146	1	PIGNONE	PINION	RITZEL	PIGNON	R=1;5,2
6	96001150	1	PASTIGLIARASAMENTO	SHIMADJUSTER	DISTANZSTÜCK	EPAISSEUR	
7	96001147	2	ANELLOOR	O-RING	O-RING	ANNEAUGARNITURE	Ø273x2,62
8	91230261	4	SPINAELASTICA	SPLITWASHER	FEDERSPLIT	EPINEELASTIQUE	Ø12x60
9	96001148	1	CORONA	GEAR	KRANZ	COURONNE	
10	96001149	1	SUPPORTOENTRATA	SUPPORT	HALTER	SUPPORT	
11	93149001	1	TAPPOSFIATO	BREATHERPLUG	ENTLÜFTER	SOUPIRAIL	3/8" G
12	93156001	1	TAPPOMAGNETICO	PLUG	STOPFEN	BOUCHON	3/8" G
13	93148001	2	TAPPOLIVELLO	LEVELPLUG	NIVEAUSTOPFEN	BOUCHONDENIVEAU	3/8" G
14	91897217	2	ANELLOOR	O-RING	O-RING	ANNEAUGARNITURE	279
15	96001005	1	CORONA	GEAR	KRANZ	COURONNE	
16	91110105	1	ANELLOSEEGER	SEEGERRING	SEEGERRING	ANNEAUD'ARRET	1105
17	96001058	1	PASTIGLIARASAMENTO	SHIMADJUSTER	DISTANZSTÜCK	EPAISSEUR	
18	96001054	1	DISTANZIALE	SPACER	DISTANZSTÜCK	ENTRETOISE	
19	91897101	1	ANELLOOR	O-RING	O-RING	ANNEAUGARNITURE	154
20	92003380	2	CUSCINETTO	BEARING	LAGER	COUSSINET	6028
21	96001151	1	DISTANZIALE	SPACER	DISTANZSTÜCK	ENTRETOISE	
22	91230324	6	SPINAELASTICA	SPLITWASHER	FEDERSPLIT	EPINEELASTIQUE	Ø5x15
23	96001152	1	PORTASATELLITI	SPIDER	SATELLITENACHSE	PORTESATELLITES	R=1;5,2
24	96001017	6	RALLA	THRUSTBEARING	DRUCKLAGER	CRAPAUDINE	
25	96001155	3	SATELLITE	PLANETARYGEAR	ZAHNRAD	ENGRENAGE	R=1;5,2
26	92423067	216	RULLINO	ROLLER	ROLLE	ROULEAU	Ø5x29,8
27	96001064	3	DISTANZIALE	SPACER	DISTANZSTÜCK	ENTRETOISE	
28	96001016	3	PERNOSATELLITE	PIN	BOLZEN	PIVOT	
29	91230308	3	SPINAELASTICA	SPLITWASHER	FEDERSPLIT	EPINEELASTIQUE	Ø14x120
30	96001153	1	SUPPORTOUSCITA	SUPPORT	HALTER	SUPPORT	
31	90100310	3	VITET.C.E.I.	SCREW	SCHRAUBE	VIS	M12x80
32	91868140	1	PARAOILIO	OILSEAL	DICHTRING	BAGUEETANCHEITE	Ø140x170x12
33	91897119	1	ANELLOOR	O-RING	O-RING	ANNEAUGARNITURE	172
34	96001154	1	COPERCHIO	COVER	DECKEL	COUVERCLE	
35	90100076	5	VITET.C.E.I.	SCREW	SCHRAUBE	VIS	M10x25
36	93112002	2	TAPPO	PLUG	STOPFEN	BOUCHON	3/8" G

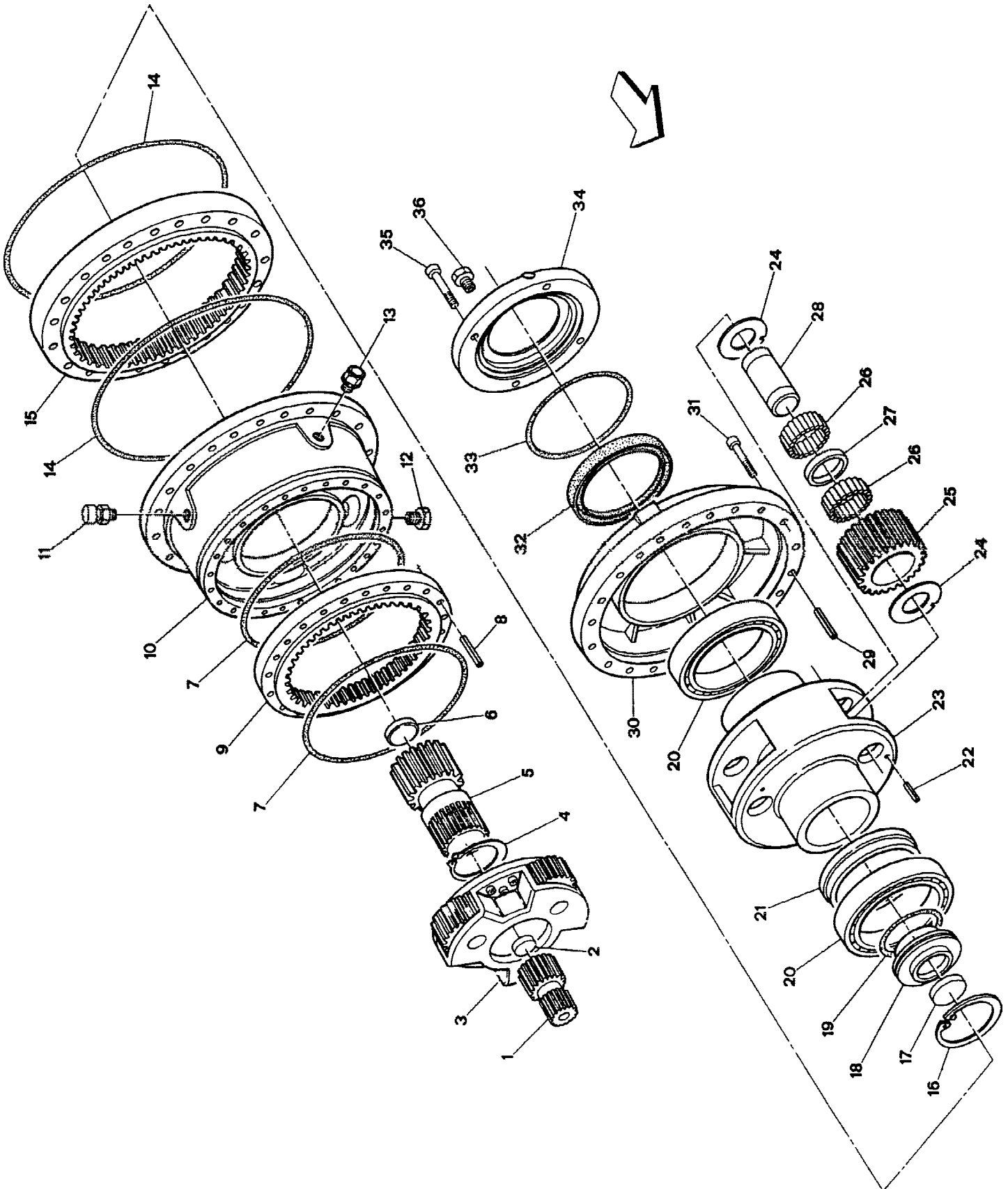

N. Pos.	N. COD.	Q.	DESCRIZIONE	DESCRIPTION	BENENNUNG	DESCRIPTION	NOTE NOTES
1	96001222		PIGNONE	PINION	RITZTEL	PIGNON	
2	90004138		VITET.E.	HEX.HEADSCREW	SCHRAUBE	VIS	M20x1,5x70
3	96001231		RIDUTTOREEPICICLOIDALE	EPICYCLICREDUCTIONGEAR	PLANETENUNTERSETZUNGS.	REDUCTEURÉPICYCLOID.	PG 700
4	91100070		ANELLO	RING	RING	ANNEAU	70
5	96001216		PIGNONE	PINION	RITZTEL	PIGNON	
6	96001217		RONDELLA	WASHER	SCHEIBE	RONDELLE	
7	91897122		ANELLOOR	O-RING	O-RING	ANNEAUGARNITURE	3900-2,62x228,27
8	96001214		PORTASATELLITI	PLANETARYGEARHOLDER	ZAHNRADHALTER	PORTE-ENGRENAGE	
9	96001223		CORONA	GEAR	KRANZ	COURONNE	
10	96001221		CONNESSIONE	CONNECTION	VERBINDUNG	CONNEXION	
11	93165003		TAPPOSFIATO	BREATHERPLUG	ENTLÜFTER	SOUPIRAIL	1/2G.
12	93035103		TAPPOCILINDRICO	PLUG	STOPFEN	BOUCHON	1/2G.
13	93156034		TAPPOMAGNETICO	PLUG	STOPFEN	BOUCHON	1/2G.
14	91897217		ANELLOOR	O-RING	O-RING	ANNEAUGARNITURE	41300
15	96001211		CORONA	GEAR	KRANZ	COURONNE	
16	91114573		ANELLO	RING	RING	ANNEAU	
17	92003380		CUSCINETTOASFERE	BALLBEARING	KUGELLAGER	ROULEMENTABILLES	6028
18	96001212		FONDELLO	BOTTOM	BODEN	FOND	
19	91897102		ANELLOOR	O-RING	O-RING	ANNEAUGARNITURE	3400
20	92001340		CUSCINETTO	BEARING	LAGER	COUSSINET	16030
21	96001220		SPINADICOLLEGAMENTO	PIN	STIFT	ÉPINE	
22	96001230		RIDUTTOREEPICICLOIDALEFEM.	EPICYCLICREDUCTIONGEAR	PLANETENUNTERSETZUNGS.	REDUCTEURÉPICYCLOID.	R625
23	96001213		PORTASATELLITI	PLANETARYGEARHOLDER	ZAHNRADHALTER	PORTE-ENGRENAGE	
24	96001219		RALLA	THRUSTBEARING	DRUCKLAGER	CRAPAUDINE	
25	96001215		SATELLITE	PLANETARYGEAR	ZAHNRAD	ENGRENAGE	
26	92424082		RULLINO	ROLLER	ROLLE	ROULEAU	7x14
27	93035101		TAPPOSCARICO	EXHAUSTPLUG	ABLASSPFRÜFFEN	BOUCHONDEVIDANGE	1/4G.
28	96001218		PERNO	PIN	BOLZEN	PIVOT	
29	90100302		VITET.C.E.I.	SCREW	SCHRAUBE	VIS	M12x40
30	96001209		SCATOLA	HOUSING	GEHÄUSE	BOTE	
31	96001210		FLANGIA	FLANGE	FLANSCH	FLASQUE	
32	91868140		ANELLO	RING	RING	ANNEAU	140x170x12
33	91897215		ANELLOOR	O-RING	O-RING	ANNEAUGARNITURE	41150
34	91100058		ANELLO	RING	RING	ANNEAU	
35	96000070		RIDUTTORECOMPLETO	REDUCTIONGEARASSY	UNTERSETZUNGSGETR.K.	REDUCTEURCOMPLET	

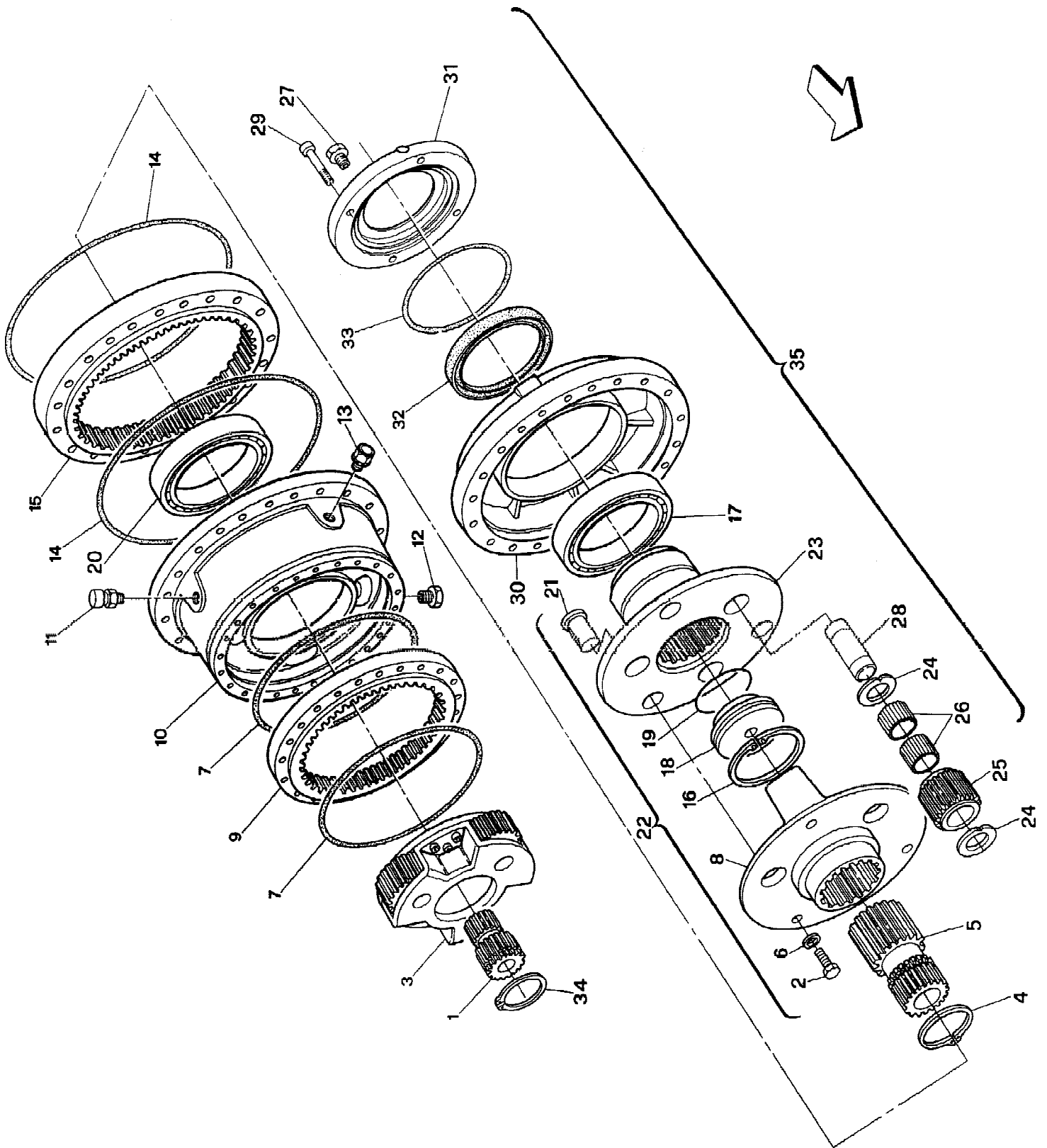

N. Pos.	N. COD.	Q.	DESCRIZIONE	DESCRIPTION	BENENNUNG	DESCRIPTION	NOTE NOTES
-	96000015	1	DISASSATORE COMPLETO	ASSY MISALIGNMENT	KOMPL. FLUCHT FEHLER	DESAXER COMPL	D3B-SOM
1	93145002	1	SPIALIVELLO OLIO	OIL LEVEL INDICATOR	OELSTANDNIVEAU	REGARD NIVEAU HUILE	1/2" G
2	90100286	10	VITET. C.E.I.	SCREW	SCHRAUBE	VIS	M10x50
3	93156004	1	TAPPOMAGNETICO	PLUG	STOPFEN	BOUCHON	1/2" G
4	96001160	1	SEMISCATOLA INGRESSO	INPUT HALF BOX	ANTRIEBHALBGEHÄUSE	DEMI-CARTER ENTREE	
5	91823230	1	PARAOLIO	OIL SEAL	DICHTRING	BAGUE ETANCHEITE	30x62x7
6	92005360	4	CUSCINETTO	BEARING	LAGER	COUSSINET	6210
7	91837050	1	PARAOLIO	OIL SEAL	DICHTRING	BAGUE ETANCHEITE	50-62-7 BASL
8	96001156	1	ALBERO USCITA	OUTPUT SHAFT	ABTRIEBSWELLE	ARBREDE SORTIE	
9	96001159	1	ALBERO ENTRATA	INPUT SHAFT	ANTRIEBSWELLE	ARBREDE ENTREE	
10	96001130	2	CORONA	GEAR	KRANZ	COURONNE	Z=70m=3
11	92003220	2	CUSCINETTO	BEARING	LAGER	COUSSINET	6009
12	96001131	1	PIGNONE	PINION	RITZEL	PIGNON	Z=19m=3
13	96001157	1	GUARNIZIONE	GASKET	DICHTUNG	GARNITURE	D3B
14	91230213	2	SPINA	PIN	STIFT	EPINE	Ø8x40
15	96001158	1	SEMISCATOLA USCITA	OUTPUT HALF BOX	ABTRIEBHALBGEHÄUSE	DEMI-CARTER DESORTIE	

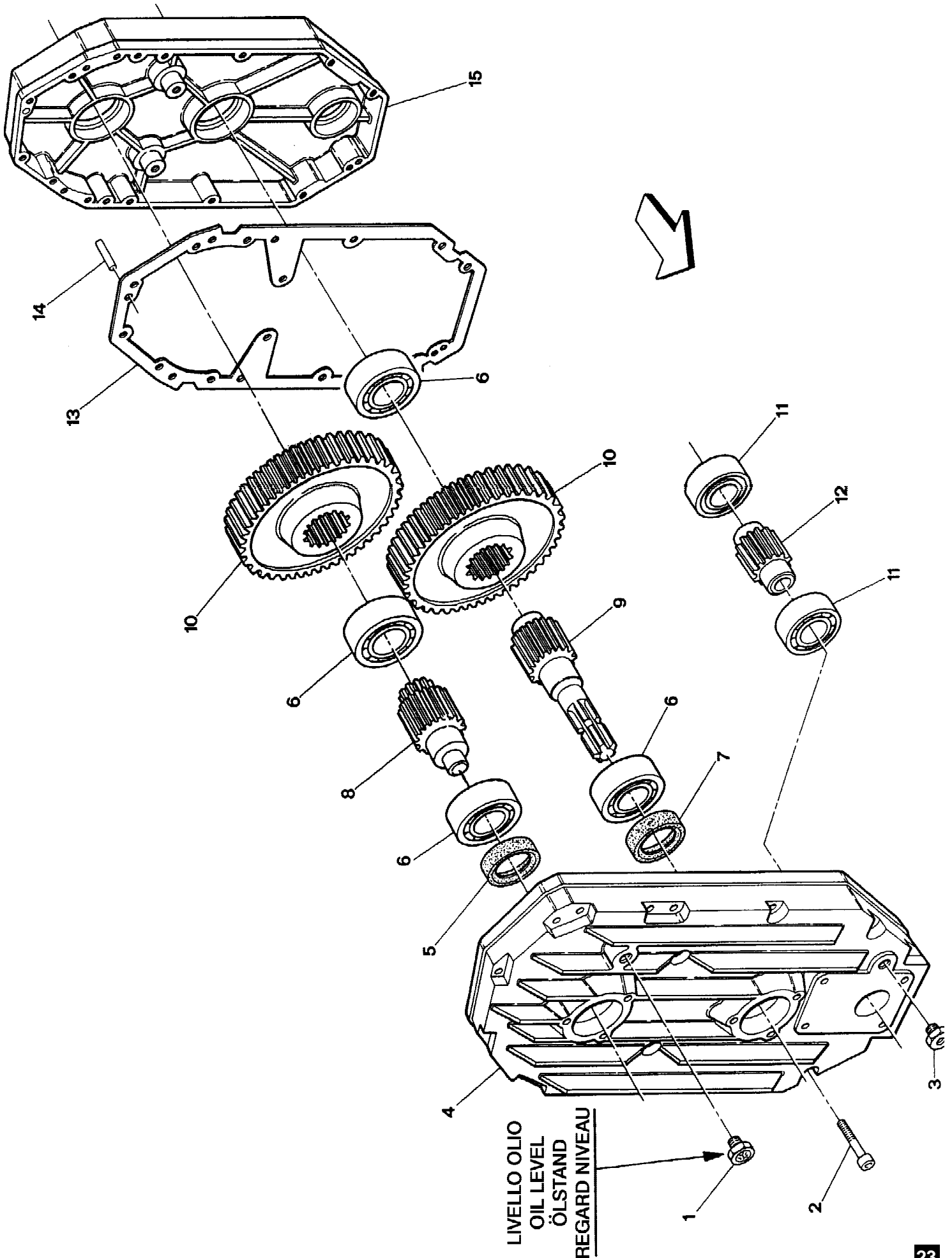

N. Pos.	N. COD.	Q.	DESCRIZIONE	DESCRIPTION	BENENNUNG	DESCRIPTION	NOTE NOTES
1	16140322		RULLOANTER.TELAIOTAPPETO	FRONTROLLER	VORNEROLLE	ROULEAUAVANT	
2	91100040		ANELLOSEEGERESTERNO	SEEGERRING	SEEGERRING	ANNEAUD'ARRET	Ø40
3	16340100		RONDELLAPROTEZ.CUSCINETTO	WASHER	SCHEIBE	RONDELLE	
4	92003214		CUSCINETTO	BEARING	LAGER	COUSSINET	6008-2RS1
5	16550064		SUPPORTOCUSCINETTO	BEARINGSUPPORT	LAGERHALTERUNG	SUPPORTROULEMENT	6008-2RS
6	16140337		SUPPORTORULLOANTERIORE	FRONTROLLERSUPPORT	VORNEROLLEHALTER	SUPPORTROULEAUAVANT	
7	90007053		VITET.E.	HEX.HEADSCREW	SCHRAUBE	VIS	M8x20ZN
8	90007300		VITET.E.	HEX.HEADSCREW	SCHRAUBE	VIS	M10x70
9	16350017		GUIDAMOLLA	SPRINGGUIDE	FÜHRUNGSFEDER	GUIDERESSORT	
10	10000281		MOLLAACOMPRESSIONEZINC.	SPRING	FEDER	RESSORT	
11	90102282		VITET.C.E.I	HEX.HEADSCREW	SCHRAUBE	VIS	M10x30ZN
12	16140321		BOCCOLAARTICOL.SUPP.RULLO	BUSH	BUCHSE	BAGUE	
13	90810012		DADOZINCATO	NUT	MUTTER	ECROU	M10
14	16140385		TELAOTAPPETO	CARPETFRAME	TEPPICHRAHMEN	CHASSISTAPIS	G-5
14A	16140381		TELAOTAPPETO	CARPETFRAME	TEPPICHRAHMEN	CHASSISTAPIS	G-6,5
14B	16140334		TELAOTAPPETO	CARPETFRAME	TEPPICHRAHMEN	CHASSISTAPIS	G-9
14C	16140335		TELAOTAPPETO	CARPETFRAME	TEPPICHRAHMEN	CHASSISTAPIS	G-12
14D	16140336		TELAOTAPPETO	CARPETFRAME	TEPPICHRAHMEN	CHASSISTAPIS	G-15
14E	16140347		TELAOTAPPETO	CARPETFRAME	TEPPICHRAHMEN	CHASSISTAPIS	G-20
15	90905990		RIVETTOALLUMINIO	RIVET	NIET	RMET	4,8x11-120°
16	90102282		VITET.C.E.I.	SCREW	SCHRAUBE	VIS	M10x30ZN
17	99066102		MOTORE	ENGINE	MOTOR	MOTEUR	BG 80NC25
18	16140320		FLANGIAATTACCOMOTORE	FLANGE	FLANSCH	FLASQUE	
19	90000127		VITET.E.	HEX.HEADSCREW	SCHRAUBE	VIS	M14x60
20	16340008		TUBOINT.CERNIERATRAMOGGIA	PIPE	ROHR	TUYAU	
21	16120643		PIATTELLODICHISURA	CUP	TELLER	COUPELLE	
22	16140323		RULLOPOSTER.TELAIOTAPPETO	REARROLLER	HINTENROLLE	ROULEAUARRIER	
23	90115538		VITET.S.P.E.I.ZINCATA	SCREW	SCHRAUBE	VIS	M8x20
24	90716006		RONDELLAPIANA	FLATWASHER	SCHEIBE	RONDELLEPLATE	Ø10
25	16700084		PROTEZIONETAPPETO	CARPETPROTECTION	TEPPICHSCHUTZ	PROTECTIONTAPIS	G-5
25A	16700085		PROTEZIONETAPPETO	CARPETPROTECTION	TEPPICHSCHUTZ	PROTECTIONTAPIS	G-6,5
25B	16700086		PROTEZIONETAPPETO	CARPETPROTECTION	TEPPICHSCHUTZ	PROTECTIONTAPIS	G-9
25C	16700087		PROTEZIONETAPPETO	CARPETPROTECTION	TEPPICHSCHUTZ	PROTECTIONTAPIS	G-12
25D	16700088		PROTEZIONETAPPETO	CARPETPROTECTION	TEPPICHSCHUTZ	PROTECTIONTAPIS	G-15
25E	16700089		PROTEZIONETAPPETO	CARPETPROTECTION	TEPPICHSCHUTZ	PROTECTIONTAPIS	G-20
26	16120684		TUBOFISS.PROTEZ TAPPETO	PIPE	ROHR	TUYAU	G-5
26A	16120685		TUBOFISS.PROTEZ TAPPETO	PIPE	ROHR	TUYAU	G-6,5
26B	16120689		TUBOFISS.PROTEZ TAPPETO	PIPE	ROHR	TUYAU	G-9
26C	16120690		TUBOFISS.PROTEZ TAPPETO	PIPE	ROHR	TUYAU	G-12
26D	16120691		TUBOFISS.PROTEZ TAPPETO	PIPE	ROHR	TUYAU	G-15
26E	16120708		TUBOFISS.PROTEZ TAPPETO	PIPE	ROHR	TUYAU	G-20
27	16700079		NASTROPVCCINGHIA	BELT	BAND	TAPIS	G-5

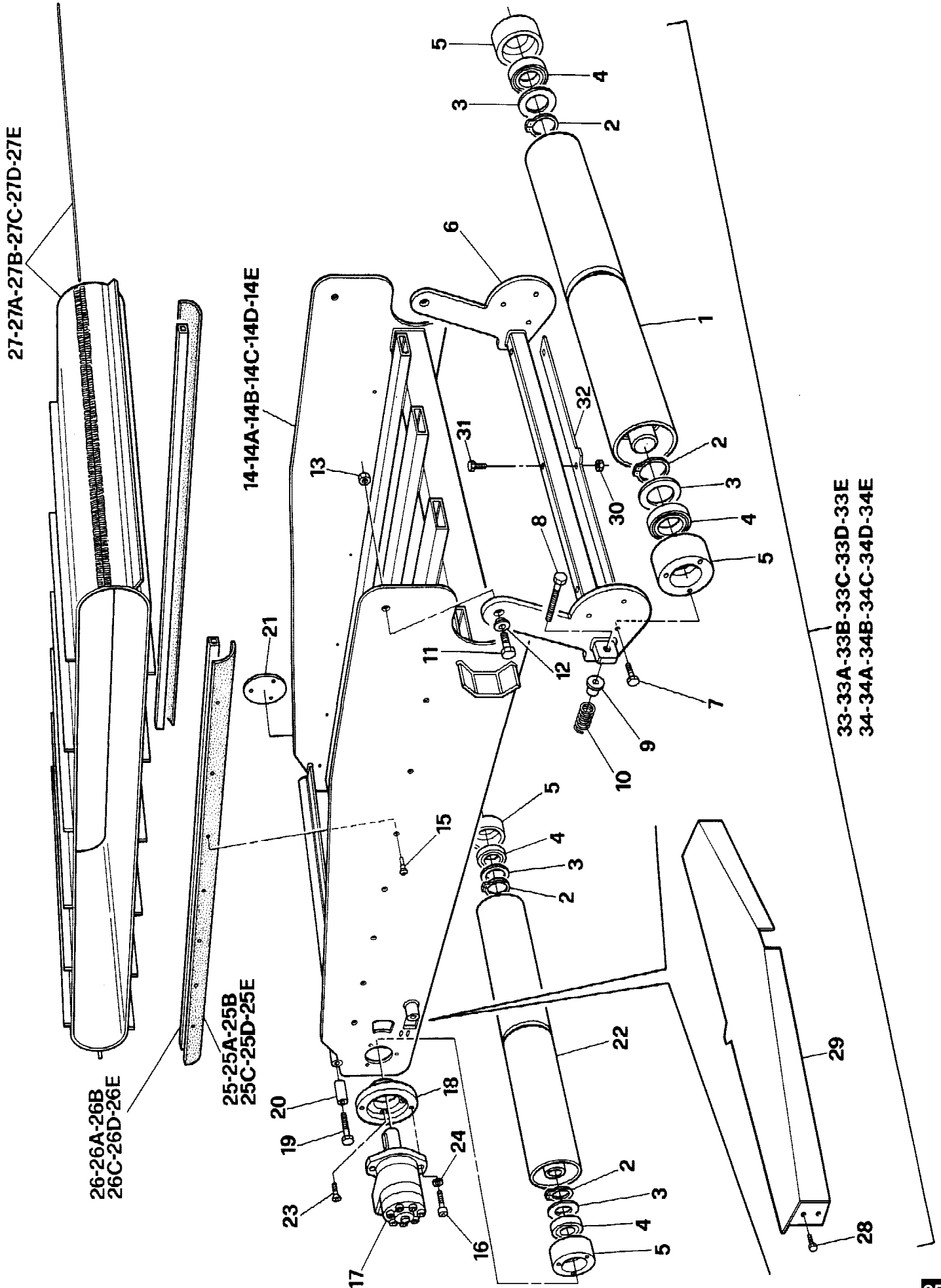

N. Pos.	N. COD.	Q.	DESCRIZIONE	DESCRIPTION	BENENNUNG	DESCRIPTION	NOTE NOTES
27A	16700080		NASTROPVCCINGHIA	BELT	BAND	TAPIS	G-6,5
27B	16700081		NASTROPVCCINGHIA	BELT	BAND	TAPIS	G-9
27C	16700073		NASTROPVCCINGHIA	BELT	BAND	TAPIS	G-12
27D	16700082		NASTROPVCCINGHIA	BELT	BAND	TAPIS	G-15
27E	16700090		NASTROPVCCINGHIA	BELT	BAND	TAPIS	G-20
28	90007051		VITET.E.	HEX.HEADSCREW	SCHRAUBE	VIS	M8x16ZN
29	16140348		RASCHIATORERULLOPOSTER.	SCRAPER	KRATZER	RACLEUR	
30	90808005		DADOAUTOBLOCCANTE	SELF-LOCKINGNUT	STOPMUTTER	ECROUDESURETE	MB
31	90007058		VITET.E.	HEX.HEADSCREW	SCHRAUBE	VIS	M8x40ZN
32	16140349		RASCHIATORERULLOANTER.	SCRAPER	KRATZER	RACLEUR	
33	61001201		TRAMOGGIAG5 COMPLETA DIMOTORE	HOPPERWITHENGINE	SCHÜTTRICHTERMITMOTOR	TREMIEAVECMOTEUR	
33A	61001202		TRAMOGGIAG6,5 COMPLETA DIMOTORE	HOPPERWITHENGINE	SCHÜTTRICHTERMITMOTOR	TREMIEAVECMOTEUR	
33B	61001203		TRAMOGGIAG9 COMPLETA DIMOTORE	HOPPERWITHENGINE	SCHÜTTRICHTERMITMOTOR	TREMIEAVECMOTEUR	
33C	61001204		TRAMOGGIAG12 COMPLETA DIMOTORE	HOPPERWITHENGINE	SCHÜTTRICHTERMITMOTOR	TREMIEAVECMOTEUR	
33D	61001205		TRAMOGGIAG15 COMPLETA DIMOTORE	HOPPERWITHENGINE	SCHÜTTRICHTERMITMOTOR	TREMIEAVECMOTEUR	
33E	61001226		TRAMOGGIAG20 COMPLETA DIMOTORE	HOPPERWITHENGINE	SCHÜTTRICHTERMITMOTOR	TREMIEAVECMOTEUR	
34	61002013		TRAMOGGIAG5SENZAMOTORE	HOPPERWITHOUTENGINE	SCHÜTTRICHTEROHNEMOT.	TREMIESANSMOTEUR	
34A	61002006		TRAMOGGIAG6,5SENZAMOTORE	HOPPERWITHOUTENGINE	SCHÜTTRICHTEROHNEMOT.	TREMIESANSMOTEUR	
34B	61002007		TRAMOGGIAG9SENZAMOTORE	HOPPERWITHOUTENGINE	SCHÜTTRICHTEROHNEMOT.	TREMIESANSMOTEUR	
34C	61002008		TRAMOGGIAG12SENZAMOTORE	HOPPERWITHOUTENGINE	SCHÜTTRICHTEROHNEMOT.	TREMIESANSMOTEUR	
34D	61002009		TRAMOGGIAG15SENZAMOTORE	HOPPERWITHOUTENGINE	SCHÜTTRICHTEROHNEMOT.	TREMIESANSMOTEUR	
34E	61002010		TRAMOGGIAG20SENZAMOTORE	HOPPERWITHOUTENGINE	SCHÜTTRICHTEROHNEMOT.	TREMIESANSMOTEUR	

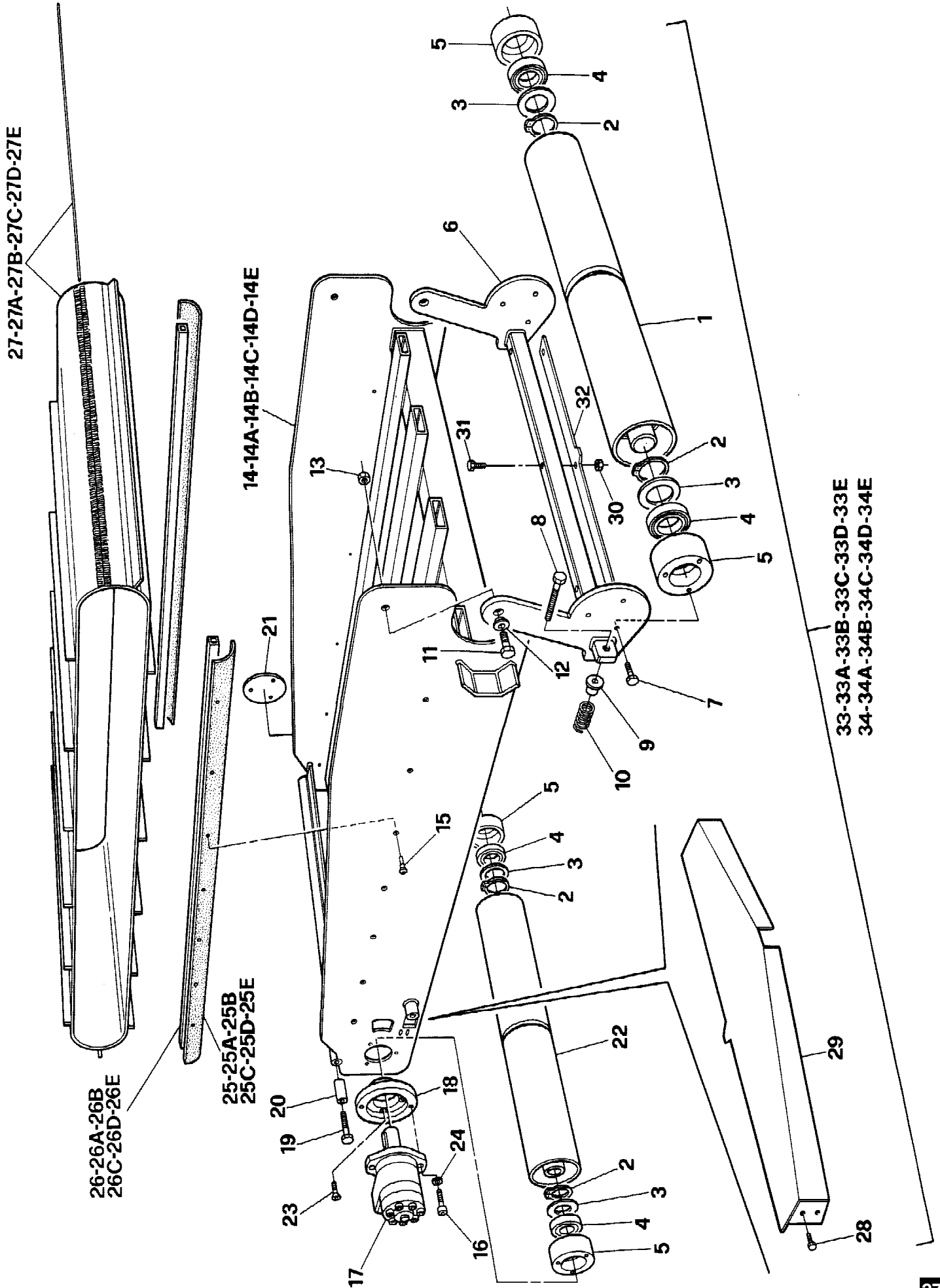

N. Pos.	N. COD.	Q.	DESCRIZIONE	DESCRIPTION	BENENNUNG	DESCRIPTION	NOTE NOTES
1	16100385		TELAIO	FRAME	RAHMEN	CHASSIS	DMUBD10-12m ³
1A	16100521		TELAIO	FRAME	RAHMEN	CHASSIS	DMUBD15m ³
1B	16100522		TELAIO	FRAME	RAHMEN	CHASSIS	DMUBD17m ³
2	16120745		PARAFANGOPOSTERIORE	MUDGUARD	KOTFLÜGEL	GARDE-BOUE	
3	16120744		PIATTOFISS.PARASPRUZZI	PLATE	PLATTE	PLAQUE	
4	16700094		PARASPRUZZIRUOTEPOSTERIORI	SPLASHGUARD	SPRITZGUMMI	BAVETTE	
5	90007053		VITET.E.	HEX.HEADSCREW	SCHRAUBE	VIS	M8x20
6	90808005		DADOAUTOBLOCCANTE	SELF-LOCKINGNUT	STOPMUTTER	ECROUDESURETE	M8
7	90716005		RONDELLAPIANA	FLATWASHER	SCHEIBE	RONDELLEPLATE	§8
8	99100036		RUOTA10-12m ³	WHEEL	RAD	ROUE	11.00/16
8A	99100059		RUOTA10-12m ³	WHEEL	RAD	ROUE	305/70R19.5
8B	99100071		RUOTA15-17m ³	WHEEL	RAD	ROUE	315/80R22.5
9	99100062		RUOTASENZAFRENI	WHEEL	RAD	ROUE	235/75XZAR17.5
9A	99100065		RUOTA	WHEEL	RAD	ROUE	235/75XZAR17.5
10	16120788		COPRIBATTERIA	BATTERYCOVER	BATTERIESCHUTZ	COUVRE-BATTERIE	
11	61001568		MOZZOSTERZANTESX	HUB	NABE	MOYEU	
12	61001569		MOZZOSTERZANTEDX	HUB	NABE	MOYEU	
13	98400240		SNODOANGOLAREDX	RIGHTARTICUL.JOINT	RECHTEGELENK	ARTICULATIONDROIT	
14	98400241		SNODOFRONTALEDX	ARTICULATEDJOINT	GELENK	ARTICULATION	
15	16340105		TIRANTESTERZO	TIEROD	SPANNSTAGE	TIRANT	
16	90802013		DADOBASSO	NUT	MUTTER	ECROU	M24x1,5
17	90802010		DADOBASSO	NUT	MUTTER	ECROU	M18x1,5
18	90000185		VITET.E.	HEX.HEADSCREW	SCHRAUBE	VIS	M20x70
19	90808011		DADOAUTOBLOCCANTE	SELF-LOCKINGNUT	STOPMUTTER	ECROUDESURETE	M20
20	16121034		SUPPORTOLEVAAPERT.COFANI	LEVER SUPPORT	HEBELHALTER	SUPPORTLEVIER	
21	16120730		COFANOCENTRALEMOBILE	BONNET	ABDECKHAUBE	CAPOT	
22	16120777		COFANOCENTRALESUPERIORE	BONNET	ABDECKHAUBE	CAPOT	
23	90905045		RIVETTO	RIVET	NIET	RIVET	Ø3,8x11
24	16120002		MOLLAPERAGGANCIAMENTO	SPRING	FEDER	RESSORT	
25	16120749		ASTASOSTEGNOCOFANO	BONNETSUPPORTROD	HAUBESTÜTZESANGE	TIGEDESUPP.CAPOTES	
26	90810010		DADO	NUT	MUTTER	ECROU	M8ZN
27	92800002		SNODOASFERA	BALLJOINT	KUGELGELENK	JOINTAROTULE	
28	16120830		SUPPORTOBLOCCODIFFERENZ.	SUPPORT	HALTER	SUPPORT	10-12m ³
29	90007147		VITET.E.	HEX.HEADSCREW	SCHRAUBE	VIS	M16x50ZN
30	90721012		RONDELLAGROWER	SPRINGWASHER	FEDERSCHEIBE	RONDELLEELASTIQUE	Ø16
31	16100555		TELAIOCONBLOCCO	FRAMEWITHBLOCK	RAHMENMITBLOCK	CHASSISAVECBLOC	DMUBD10-12m ³
31A	16100556		TELAIOCONBLOCCO	FRAMEWITHBLOCK	RAHMENMITBLOCK	CHASSISAVECBLOC	DMUBD15m ³
31B	16100557		TELAIOCONBLOCCO	FRAMEWITHBLOCK	RAHMENMITBLOCK	CHASSISAVECBLOC	DMUBD17m ³
32	16121085		COFANOMISCELATORE	MIXERBONNET	ABDECKHAUBE	CAPOTMELANGEUR	DMUBD10-12m ³
32A	16121086		COFANOMISCELATORE	MIXERBONNET	ABDECKHAUBE	CAPOTMELANGEUR	DMUBD15-17m ³
33	98400509		CONTROMANIGLIA	CONTRE-POIGNEE	COUNTERHANDLE	GEGENHANDGRIFF	
34	98400517		MORSETTO	CLAMP	KLEMME	BORNE	
35			CAVOAPERTURACOFANOCENTR.	CABLE	KABEL	CABLE	

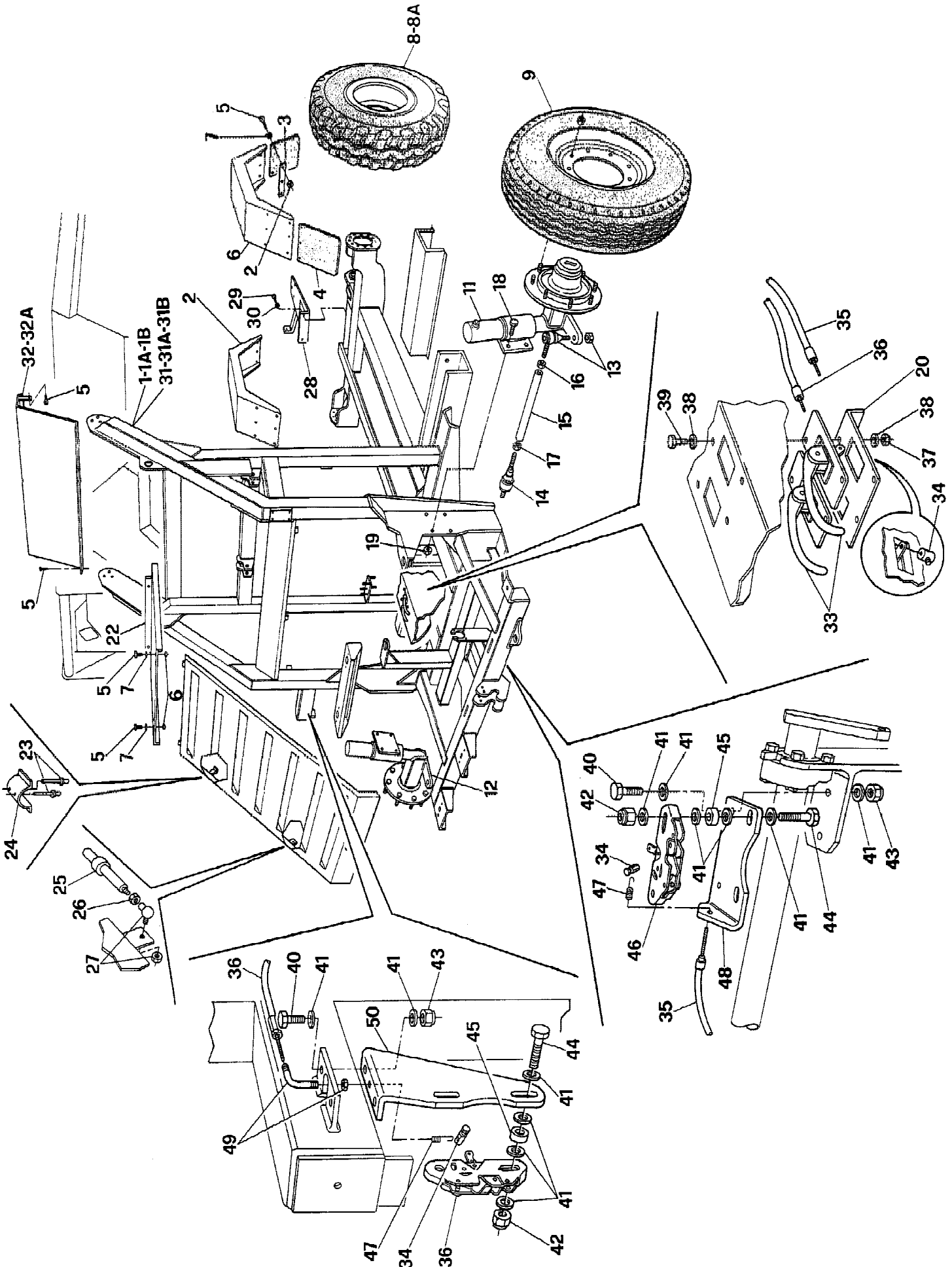

N. Pos.	N. COD.	Q.	DESCRIZIONE	DESCRIPTION	BENENNUNG	DESCRIPTION	NOTE NOTES
36			CAVOAPERTURACOFANOLATER.	CABLE	KABEL	CABLE	
37	90810007		DADO	NUT	MUTTER	ECROU	M5ZN
38	90716002		RONDELLAPIANA	FLATWASHER	UNTERLEGSCHIEBE	RONDELLEPLATE	D.5
39	90007017		VITET.E.	HEX.HEADSCREW	SECHSKANTSCHRAUBE	VISATETE ASIX PANS	M5x16ZN
40	90007077		VITET.E.	HEX.HEADSCREW	SECHSKANTSCHRAUBE	VISATETE ASIX PANS	M10x30ZN
41	90701006		RONDELLAPIANA	FLATWASHER	UNTERLEGSCHIEBE	RONDELLEPLATE	Ø10ZN
42	90808504		DADOAUTOBLOCCANTE	SELF-LOCKINGNUT	STOPMUTTER	ECROUAUTO-BLOQUANT	M10BASSO
43	90808006		DADOAUTOBLOCCANTE	SELF-LOCKINGNUT	STOPMUTTER	ECROUAUTO-BLOQUANT	M10
44	90007079		VITET.E.	HEX.HEADSCREW	SECHSKANTSCHRAUBE	VISATETE ASIX PANS	M10x40
45	90812006		DADO	NUT	MUTTER	ECROU	M10ZNBASSO
46	98400510		SERRATURACOFANO	LOCK	SCHLOSS	SERRURE	
47	16121031		MOLLA	SPRING	FEDER	RESSORT	
48	16121039		SUPPORTOSERRATURA	LOCKSUPPORT	SCHLOSSHALTER	SUPPORTSERRURE	
49	16121033		TUBOCURVO	PIPE	ROHR	TUYAU	
50	16121038		SUPPORTOSERRATURA	LOCKSUPPORT	SCHLOSSHALTER	SUPPORTSERRURE	

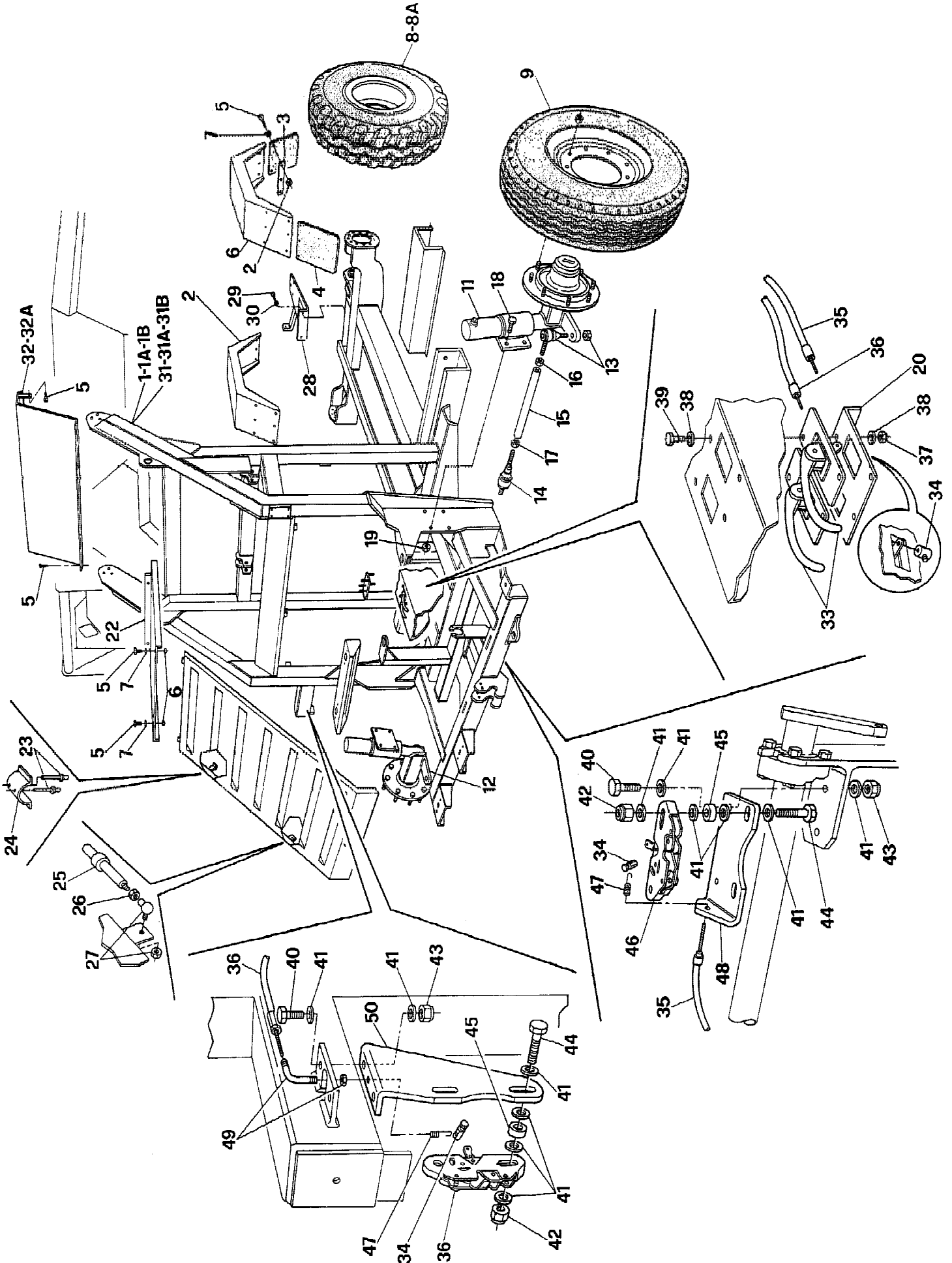

N. Pos.	N. COD.	Q.	DESCRIZIONE	DESCRIPTION	BENENNUNG	DESCRIPTION	NOTE NOTES
1	16120259		SPESSORE	SHIM	EINSTELLSCHEIBE	EPAISSEUR	50x25
2	16121079		PIANALECABINA	CABFLAT	KABINEFLACHBODEN	PLANCABINE	50x25
3	16120719		CHIUSURALATERALEPIANALE	CLOSING	VERSCHLUSS	FERMETURE	
4	16700110		GOMMAPERAPPOGGIOSEDILE	RUBBER	GUMMI	CAOUTCHOUC	
5	61001141		CABINACONRISCALDATORE	CAB	KABINE	CABINE	
6	90701007		RONDELLAPIANA	FLATWASHER	SCHEIBE	RONDELLEPLATE	§12UNI6592
7	90007059		VITET.E.	HEX.HEADSCREW	SCHRAUBE	VIS	M8x45ZN
8	90000111		VITET.E.	HEX.HEADSCREW	SCHRAUBE	VIS	M12x100
9	90000113		VITET.E.	HEX.HEADSCREW	SCHRAUBE	VIS	M12x120
10	90115054		VITET.S.E.I.	SCREW	SCHRAUBE	VIS	M8x30
11	16120725		COFANOPOSTERIORESUP.SX	REARBONNET	HINTERABDECKHAUBE	BONNETARRIERE	
12	90115024		VITET.S.P.E.I.	SCREW	SCHRAUBE	VIS	6x16
13	90701006		RONDELLAPIANA	FLATWASHER	SCHEIBE	RONDELLEPLATE	§10
14	16120722		GRIGLIADICHIUSURACOFANOSX	GRILLE	GITTER	GRILLE	
15	16120721		COFANOLATERALESX	LEFTSIDE PANEL	LINKSSEITENABDECKHAUBE	BONNETLATERALGAUCHE	
16	90716003		RONDELLAPIANA	FLATWASHER	SCHEIBE	RONDELLEPLATE	§6
17	90716005		RONDELLAPIANA	FLATWASHER	SCHEIBE	RONDELLEPLATE	§8
18	98400235		COPPANERACONMORSETTO	SUPPORT	HALTER	SUPPORT	
19	16120872		MONTANTEPERSUPPORTO	STANCHION	PFOSTEN	MONTANT	
20	90808005		DADOAUTOBLOCCANTE	SELF-LOCKINGNUT	STOPMUTTER	ECROUDESURETE	M8
21	90808007		DADOAUTOBLOCCANTE	SELF-LOCKINGNUT	STOPMUTTER	ECROUDESURETE	M12
22	91910002		ANTIMBRANTE	VIBRATION-DAMPING	SCHWINGUNGSDÄMPFEND	ANTIMBRATOIRE	MTR89016
23	98400132		VOLANTECOMPLETO	STEERINGWHEEL	LENKRAD	VOLANTDEDIRECTION	
24	98400522		SEDILE	SEAT	SITZ	SIEGE	
25	98400438		MARTELLOTEDESCO	HAMMER	HAMMER	MARTEAU	
26	98400439		ESTINTORE	EXTINGUISHER	FEUERLÖSCHGERÄT	EXTINTEUR	
27	99070002		COLONNETTA	STUDBOLT	SCHRAUBENBOLZEN	COLONNETTE	
28	98400463		SPECCHIO	WINGMIRROR	RÜCKSPIEGEL	MIROIR	
29	90000076		VITET.E.	HEX.HEADSCREW	SCHRAUBE	VIS	M10x25
30	90007051		VITET.E.	HEX.HEADSCREW	SCHRAUBE	VIS	M8x16ZN
31	90007017		VITET.E.	HEX.HEADSCREW	SCHRAUBE	VIS	M5x16ZN
32	90701002		RONDELLAPIANA	FLATWASHER	SCHEIBE	RONDELLEPLATE	FEØ5
33	13121078		STAFFA	BRACKET	BÜGEL	BRIDE	
34	90007053		VITET.E.	HEX.HEADSCREW	SCHRAUBE	VIS	8x20ZN
35	16120724		COFANOANTERIORE	BONNET	ABDECKHAUBE	CAPOT	
36	90007031		VITET.E.	HEX.HEADSCREW	SCHRAUBE	VIS	6x16ZN
37	16120871		SUPPORTO	SUPPORT	HALTER	SUPPORT	
38	90000101		VITET.E.	HEX.HEADSCREW	SCHRAUBE	VIS	12x40
39	16700119		GOMMAAPPOGGIAPIEDI	FOOTREST	FUSSTÜTZE	APPUIPOURLESPIEDS	
40	93150129		OTTURATORE	SHUTTER	VERSCHLUSS	OBTURATEUR	GPN10
41	16121040		CONTENITOREPERDOCUMENTI	DOCUMENTSHOLDER	KASTENFÜRDOKUM.	CONTENEURPOURDOCUM.	

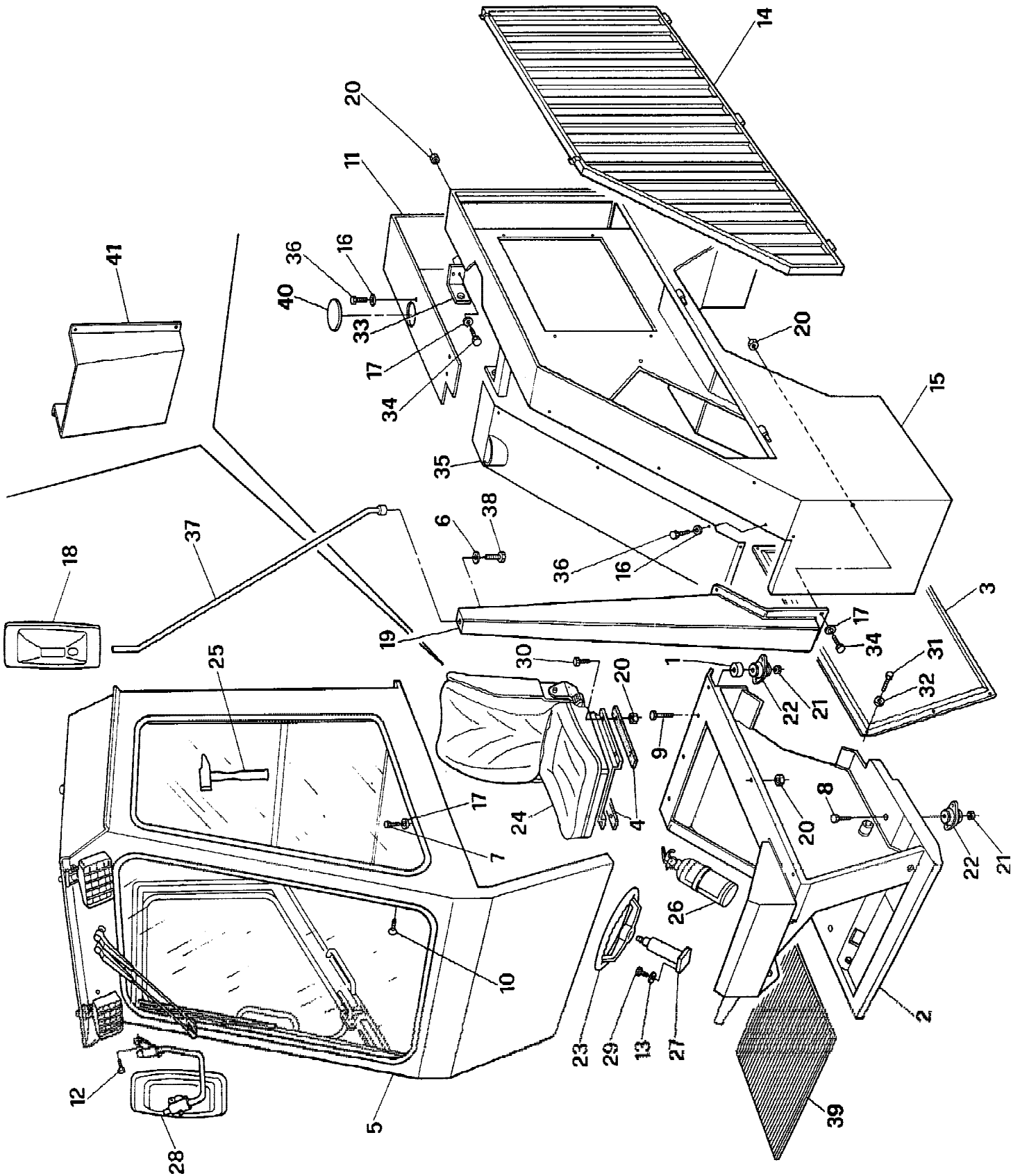

N. Pos.	N. COD.	Q.	DESCRIZIONE	DESCRIPTION	BENENNUNG	DESCRIPTION	NOTE NOTES
1	16140466		BRACCIOFRESA	ARM	ARM	BRAS	
2	16140279		LAMIERAPERISPEZ.	PLATE	BLECH	TOLE	
3	16140199		COCLEACONVOGLIATRICE	AUGER	SCHNECKE	VISSANSFIN	
4	16140463		RULLOPOSTERIORETAPPETO	REARROLLER	HINTENROLLE	ROULEAUARRIER	
5	16140402		RASCHIATORERULLOPOSTER.	SCRAPER RING	KRATZER	RACLEUR	
6	16340119		RONDELLAPROTEZ.	WASHER	SCHEIBE	RONDELLE	
7	16350020		TENDITOREPERRULLO	TURNBUCKLE	SPANNER	TENDEUR	
8	16121063		BILANCERE	COMPENSATOR	KIPPEBEL	BALANCIER	
9	92602206		CUSCINETTO	BEARING	LAGER	COUSSINET	UCFC206
10	16700172		BOCCOLADISCORRIMENTO	BUSH	BUCHSE	BAGUE	
11	10000542		RONDELLA	WASHER	SCHEIBE	RONDELLE	Ø110,5Øe40
12	90000077		VITET.E.	HEX.HEADSCREW	SCHRAUBE	VIS	M10x30
13	90000056		VITET.E.	HEX.HEADSCREW	SCHRAUBE	VIS	M8x30
14	90808005		DADOAUTOBLOCCANTE	SELF-LOCKINGNUT	STOPMUTTER	ECROUDESURETE	M8
15	16140416		RASCHIATOREPOST.	SCRAPER RING	KRATZER	RACLEUR	
16	16120112		RONDELLA	WASHER	SCHEIBE	RONDELLE	§I=28E=42
17	16121061		MOLLADICOMPRESSIONE	SPRING	FEDER	RESSORT	
18	90701010		RONDELLAPIANA	FLATWASHER	SCHEIBE	RONDELLEPLATE	Ø18
19	90830012		DADO	NUT	MUTTER	ECROU	M18
20	16700099		NASTRODICARICO	BELT	BAND	TAPIS	
21	16700069		PROTEZIONEPERTAPPETO	PROTECTION	SCHUTZ	PROTECTION	
22	16120634		PIATTOFISS.PROTEZ	PLATE	PLATTE	PLAQUE	
23	90007055		VITET.E.	HEX.HEADSCREW	SCHRAUBE	VIS	M8x25ZN
24	90716005		RONDELLAPIANA	FLATWASHER	SCHEIBE	RONDELLEPLATE	§8
25	90007053		VITET.E.	HEX.HEADSCREW	SCHRAUBE	VIS	M8x20ZN
26	90708006		RONDELLAGROWER	SPRINGWASHER	FEDERSCHEIBE	RONDELLEELASTIQUE	§8
27	90007059		VITET.E.	HEX.HEADSCREW	SCHRAUBE	VIS	M8x45ZN
28	16700113		GOMMADIPROTEZIONE	RUBBER	GUMMI	CAOUTCHOUC	
29	16120819		PIATTOFISSAGGIOPROTEZ.	PLATE	PLATTE	PLAQUE	
30	90007035		VITET.E.	HEX.HEADSCREW	SCHRAUBE	VIS	M6x25ZN
31	90808003		DADOAUTOBLOCCANTE	SELF-LOCKINGNUT	STOPMUTTER	ECROUDESURETE	M6
32	90716003		RONDELLAPIANA	FLATWASHER	SCHEIBE	RONDELLEPLATE	Ø6
33	90717012		RONDELLAPIANA	FLATWASHER	SCHEIBE	RONDELLEPLATE	Ø8x24
34	16140311		RASCHIATOREANTER.TAPPETO	SCRAPER RING	KRATZER	RACLEUR	
35	90000125		VITET.E.	HEX.HEADSCREW	SCHRAUBE	VIS	M14x50
36	90701008		RONDELLAPIANA	FLATWASHER	SCHEIBE	RONDELLEPLATE	§14
37	90808008		DADOAUTOBLOCCANTE	SELF-LOCKINGNUT	STOPMUTTER	ECROUDESURETE	M14
38	98400437		RUOTINA	WHEEL	RAD	ROUE	
39	16120798		PERNO	PIN	BOLZEN	PIVOT	
40	90716007		RONDELLAPIANA	FLATWASHER	SCHEIBE	RONDELLEPLATE	§12
41	90721010		RONDELLAGROWER	SPRINGWASHER	FEDERSCHEIBE	RONDELLEELASTIQUE	§12
42	90007116		VITET.E.	HEX.HEADSCREW	SCHRAUBE	VIS	M12x150
43	90000101		VITET.E.	HEX.HEADSCREW	SCHRAUBE	VIS	M12x40
44	90808007		DADOAUTOBLOCCANTE	SELF-LOCKINGNUT	STOPMUTTER	ECROUDESURETE	M12
45	99017080		MOTOREIDRAULICO	HYDRAULICMOTOR	HYDRAULIKMOTOR	MOTEURHYDRAULIQUE	OMR80
46	90007047		VITET.E.	HEX.HEADSCREW	SCHRAUBE	VIS	M6x90ZN

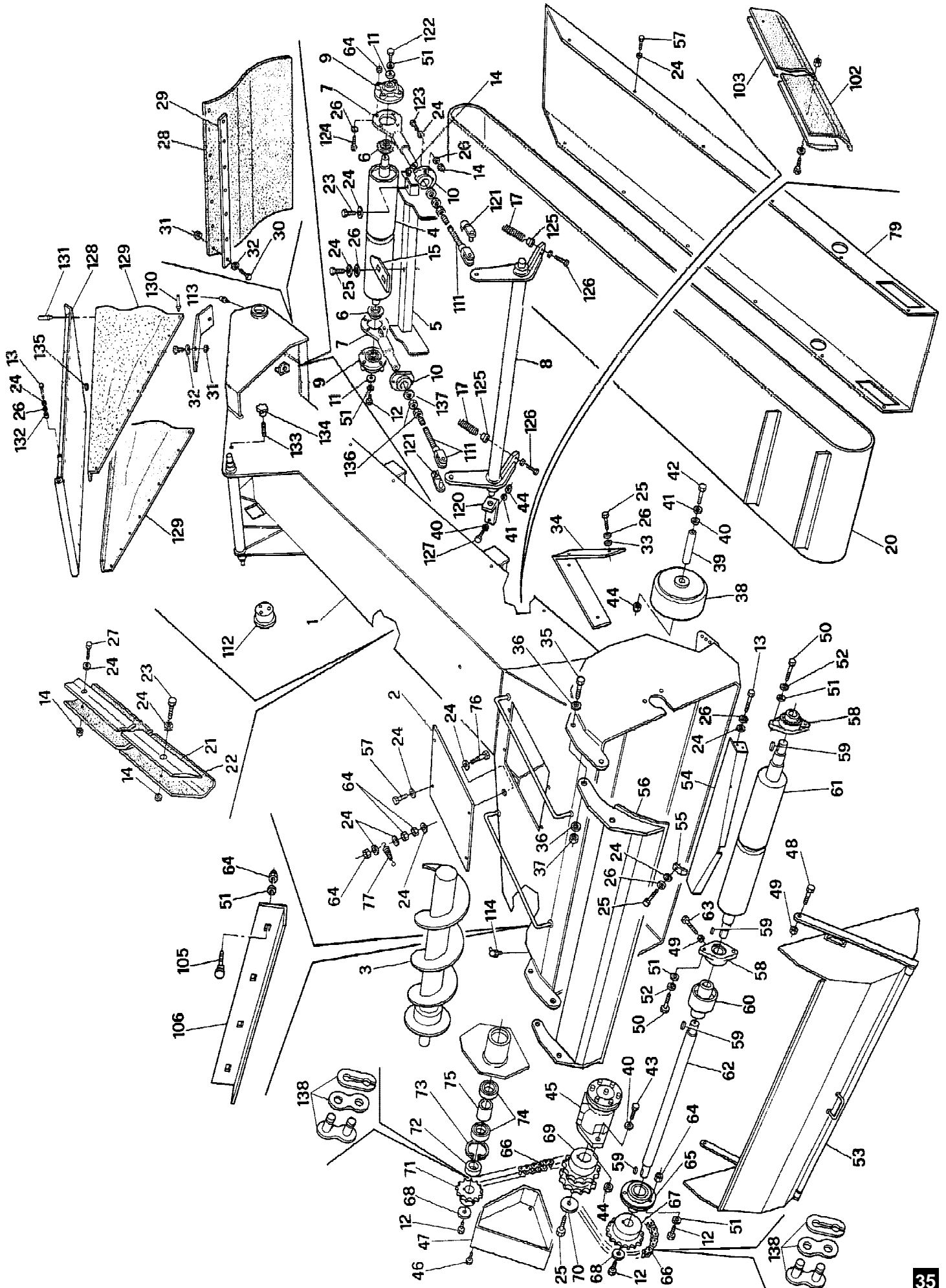

N. Pos.	N. COD.	Q.	DESCRIZIONE	DESCRIPTION	BENENNUNG	DESCRIPTION	NOTE NOTES
47	16120633		CARTERPROTEZIONE	PROTECTIONCOVER	SCHUTZKASTEN	CARTERDEPROTECTION	
48	90000079		VITET.E.	HEX.HEADSCREW	SCHRAUBE	VIS	M10x40
49	90800512		DADO	NUT	MUTTER	ECROU	8GUN15587M10
50	90000077		VITET.E.	HEX.HEADSCREW	SCHRAUBE	VIS	M10x30
51	90716006		RONDELLAPIANA	FLATWASHER	SCHEIBE	RONDELLEPLATE	Ø10
52	90708008		RONDELLAGROWER	SPRINGWASHER	FEDERSCHEIBE	RONDELLEELASTIQUE	Ø10
53	16120763		COFANOPROTEZIONE	BONNET	ABDECKHAUBE	CAPOT	
54	16140406		RASCHIATORERULLOATN.TAPP.	SCRAPERRING	KRATZER	RACLEUR	
55	16140298		RASCHIATOREANT.	SCRAPERRING	KRATZER	RACLEUR	
56	16140365		COFANOPERFRESA	BONNET	ABDECKHAUBE	CAPOT	
57	90007051		VITET.E.	HEX.HEADSCREW	SCHRAUBE	VIS	M8x16ZN
58	92605306		SUPPORTO	SUPPORT	HALTER	SUPPORT	
59	91200068		CHIAVETTA	KEY	KEIL	CLAVETTE	8x7x30
60	61000931		GIUNTO DENTATO	COUPLING	KUPPLUNG	JOINT	
61	16140307		RULLO ANTERIORE TAPPETO	FRONTROLLER	VORNEROLLE	ROULEAU AVANT	
62	16140306		ALBERO DI TRASMISSIONE	TRANSMISSIONSHAFT	GETRIEBEWELLE	ARBRE DE TRANSMISSION	
63	90014059		VITET.E.	HEX.HEADSCREW	SCHRAUBE	VIS	M10x80
64	90808006		DADO AUTOBLOCCANTE	SELF-LOCKING NUT	STOPMUTTER	ECROUDESURETE	M10
65	92701207		SUPPORTO	SUPPORT	HALTER	SUPPORT	UBPF207
66	95002004		CATENA	CHAIN	KETTE	CHAINE	5/8"
67	16310054		PIGNONE	PINION	RITZEL	PIGNON	Z=24/5/8"
68	16120070		RONDELLA	WASHER	SCHEIBE	RONDELLE	§10,5/45
69	16310038		PIGNONE DOPPIO	PINION	RITZEL	PIGNON	Z=21-5/8"
70	16120258		RONDELLA	WASHER	SCHEIBE	RONDELLE	
71	16310036		PIGNONE	PINION	RITZEL	PIGNON	ASA50Z=15
72	16340078		DISTANZIATORE PER PIGNONE	SPACERRING	DISTANZRING	ENTRETOISE	
73	91110075		ANELLO SEEGER INTERNO	SEEGERRING	SEEGERRING	ANNEAU D'ARRET	Ø75
74	92003224		CUSCINETTO	BEARING	LAGER	COUSSINET	60092RS1
75	16340081		DISTANZIATORE	SPACERRING	DISTANZRING	ENTRETOISE	
76	90007299		VITET.E.	HEX.HEADSCREW	SCHRAUBE	VIS	M8x80
77	16120176		MOLLA	SPRING	FEDER	RESSORT	
78	16140464		RASCHIATORE FRESA	SCRAPER RING	KRATZER	RACLEUR	
79	16140305		CHIUSURA INF.	LOWER CLOSING	UNTERE VERSCHLUSS	FERMETURE INFERIEURE	
80	10000071		FASCETTA PER TUBO	COLLAR	SHELLE	COLLIER	§15
81	16120791		LAMIERA CHIUSURA	ELCLOSURE PLATE	ANSCHLUSSBLECH	TOLE FERMETURE	
82	16120809		PROLUNGA BRACCIO	EXTENSION	VERLÄNGERUNG	EXTENSION	OPTIONAL
83	90007033		VITET.E.	HEX.HEADSCREW	SCHRAUBE	VIS	M6x20ZN
84	90712010		RONDELLA DENTELLATA	SHAKERY WASHER	ZAHNSCHEIBE	RONDELLE DENTEE	Ø10
85	16140312		PIATTELLO CHIUSURA	PLATE	TELLER	DISQUE	
86	16140318		MOZZO CHIUSURA	HUB	NABE	MOYEU	
87	16140432		RASCHIATORE FRESA	SCRAPER RING	KRATZER	RACLEUR	
88	16160259		TUBO DI RITORNO	RETURN PIPE	RUECKROHR	TUYAU DE RETOUR	
89	93003016		RACCORDO	UNION	ANSCHLUSS	RACCORD	TN92—22LR
90	99060161		MOTORE	ENGINE	MOTOR	MOTEUR	
91	93100005		VITE FORATA	DRILLED SCREW	LÖCHERSCHRAUBE	VIS PER FOREE	3/4" GAS
92	93124005		RONDELLA IN RAME	COPPER WASHER	KUPFERSCHEIBE	RONDELLE EN CUIVRE	3/4" GAS

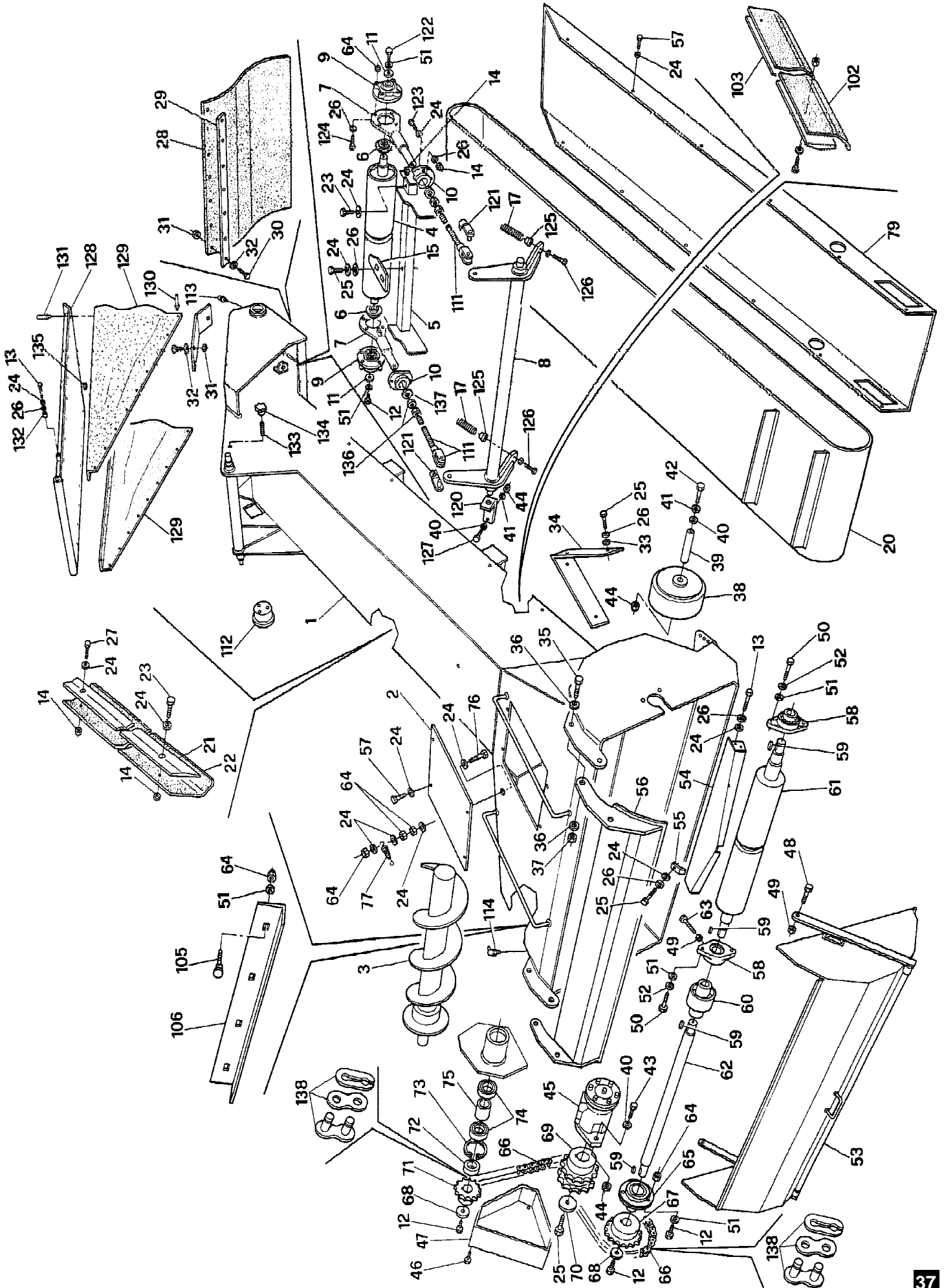

N. Pos.	N. COD.	Q.	DESCRIZIONE	DESCRIPTION	BENENNUNG	DESCRIPTION	NOTE NOTES
93	93105009		RIDUZIONECONBATTUTA	REDUCTION	REDUKTION	REDUCTION	MF1"-3/4"
94	93124006		RONDELLAINRAME	COPPERWASHER	KUPFERSCHEIBE	RONDELLEENCUIVRE	1"GAS
95	16330094		ALBEROMOTOREFRESA	CRANKSHAFT	KURBELWELLE	VILEBREQUIN	
96	16800029		COLTELLOTRIANGOLAREDIRITTO	CUTTER	MESSER	COUTEAU	
97	16800030		COLTELLOTRIANGOLPIEGATO	CUTTER	MESSER	COUTEAU	
98	91912001		CALETTATOREBIKON	LOCKRING	SPERRING	ANNEAUDEFERMETURE	7000A
99	90000053		VITET.E.	HEX.HEADSCREW	SCHRAUBE	VIS	M8x20
100	61002041		GRUPPOFRESACOMPLETO	MILLINGGROUP	FRASERGRUPPE	GROUPEFRAISE	\$400x1800
101	16140450		ROTOREFRESA	ROTOR	LAUFER	ROTOR	
102	16700112		PROTEZIONEPERTAPPETO	PROTECTION	SCHUTZ	PROTECTION	
103	16120818		PIATTOFISS.PROTEZ.	PLATE	PLATTE	PLAQUE	
104	91230213		SPINAELASTICA	SPLITWASHER	FEDERSPLIT	EPINEELASTIQUE	Ø8x40
105	16121053		VITETESTATONDA	SCREW	SCHRAUBE	VIS	M10x28
106	16140413		RASCHIATORECOCLEAONVOGL	SCRAPERRING	KRATZER	RACLEUR	
107	98400454		MANIGLIA	HANDLE	HANDGRIFF	POIGNEE	
108	16340053		ANELLODIFISSAGGIO	RING	RING	ANNEAU	UBPF207
109	16340098		CUFFIADIPROTEZIONE	GUARD	SCHUTZKASTEN	PROTECTEUR	
110	90102288		VITET.C.E.I.	SCREW	SCHRAUBE	VIS	M10x60
111	16350019		VITEDIREGOLAZIONE	ADJUST.SCREW	STELLSCHRAUBE	VISDEREGLAGE	
112	16340073		PERNOARTICOLAZ	TRUNION	BOLZEN	PIVOT	
113	91600000		INGRASSATOREDIRITTO	GREASENIPPLE	SCHMIERNIPPEL	GRAISSEUR	M6x1
114	91601000		INGRASSATORE	GREASENIPPLE	SCHMIERNIPPEL	GRAISSEUR	M6x1
115	90007059		VITET.E.	HEX.HEADSCREW	SCHRAUBE	VIS	M8x45ZN
116	90115557		VITET.S.P.E.I.	SCREW	SCHRAUBE	VIS	M14x30
117	16160260		TUBODIMANDATA	DELIVERYPIPE	AUSGUSSROEHR	TUYAUDEREFOULEM.	
118	61000199		RIDUTTOREFRESA	REDUCTIONGEAR	UNTERSETZUNGSGETRIEBE	REDUCTEUR	SF.122
119	16700173		RONDELLADITENUTA	LOCKWASHER	SICHERUNGSCHEIBE	RONDELLEDETANCHEITE	
120	16121062		SOSTEGNOMOBILE	SUPPORT	HALTER	SUPPORT	
121	98400012		SERRAGGIOAUTOMATICO	LOCKPIN	FESTBOLZEN	SERRAGEAUTOMATIQUE	M12
122	90007076		VITET.E.	HEX.HEADSCREW	SECHSKANTSCHRAUBE	VISATETEASIXPANS	M10x25
123	90007056		VITET.E.	HEX.HEADSCREW	SECHSKANTSCHRAUBE	VISATETEASIXPANS	M8x30ZN
124	90007081		VITET.E.	HEX.HEADSCREW	SECHSKANTSCHRAUBE	VISATETEASIXPANS	M10x50
125	16340118		PIATTELLO	CUP	TELLER	COUPELLE	
126	90007304		VITET.E.	HEX.HEADSCREW	SECHSKANTSCHRAUBE	VISATETEASIXPANS	M12x50
127	90007099		VITET.E.	HEX.HEADSCREW	SECHSKANTSCHRAUBE	VISATETEASIXPANS	M12x30ZN
128	16121050		SPORTELLLO	DOOR	ABDECKPLATTE	PORTILLON	
129	16700171		GOMMAPERSPORTELLO	RUBBER	GUMMI	CAOUTCHOUC	
130	90905802		RIVETTO	RIVET	NIET	RIVET	Ø4,8x14
131	90905801		RIVETTO	RIVET	NIET	RIVET	Ø4,8x10
132	16140423		BOCCOLA	BUSH	BUCHSE	BAGUE	
133	16121044		VITET.C.E.I.	SCREW	SCHRAUBE	VIS	M10x45
134	99046108		VOLANTINO	HANDWHEEL	LENKRAD	VOLANT	M10
135	91910011		PIEDINOGOMMATO	FOOT	FUSS	PIED	Ø30x20M8x25
136	90830012		DADO	NUT	MUTTER	ECROU	M18INOX
137	90716018		RONDELLA	WASHER	SCHEIBE	RONDELLE	Ø18
138	92976236		GIUNTOCATENA	CHAINJOINT	KETTENKUPPLUNG	JOINTCHAINE	5/8"

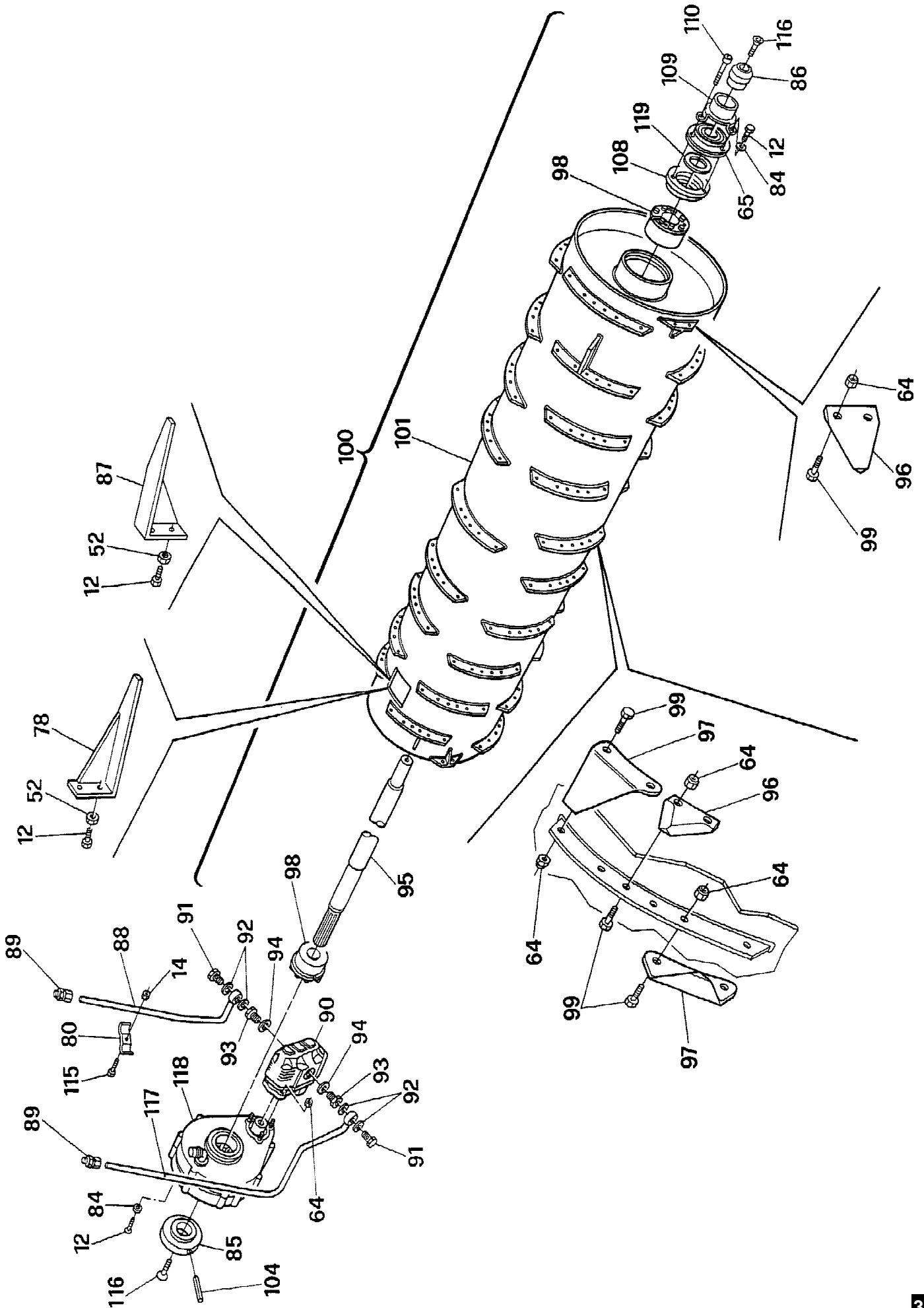

RIDUTTORE FRESA SF 122
 SF 122 MILLING CUTTER REDUCTION GEAR
 SF 122 FRASER UNTERSETZUNGSGETRIEBE
 REDUCTION FRAISE SF 122

N. Pos.	N. COD.	Q.	DESCRIZIONE	DESCRIPTION	BENENNUNG	DESCRIPTION	NOTE NOTES
1	16300022		CORONA	GEAR	KRANZ	COURONNE	Z=77M=2,5
2	16300023		PIGNONE	PINION	RITZEL	PIGNON	Z=21M=2,5
3	16330047		ALBEROSCANALATOFEMMINA	SPLINEDSHAFT	GEGENKEILWELLE	ARBREGOUFFREFEM.	
4	16530016		CARTERDX	RIGHTGUARD	R.KASTEN	CARTERDROITE	
5	16530017		CARTERSX	LEFTGUARD	L.KASTEN	CARTERGAUCHE	
6	16710012		GUARNIZIONE	GASKET	DICHTUNG	GARNITURE	
7	16120436		PIATTELLODIPROTEZIONE	PROTECTIONCUP	SCHUTZTELLER	COUPELLEDEPROTECT.	
8	90000065		VITET.E.	HEX.HEADSCREW	SCHRAUBE	VIS	M8x75
9	90413001		PRIGIONIERO	STUD	STIFTSCHRAUBE	GOUJON	M10x45Z
10	90800510		DADO	NUT	MUTTER	ECROU	M8
11	90800512		DADO	NUT	MUTTER	ECROU	M10
12	91232178		SPINA	PIN	STIFT	EPINE	Ø8x25
13	91837135		PARAOLIO	OILSEAL	DICHTRING	BAGUEETANCHEITE	50x68x10BASL
14	91897034		GUARNIZIONE	GASKET	DICHTUNG	GARNITURE	Ø1,78x56,87
15	92003230		CUSCINETTO	BEARING	LAGER	COUSSINET	6010
16	92005340		CUSCINETTO	BEARING	LAGER	COUSSINET	6208
17	93112001		TAPPOMASCHIOT.E.	MALEPLUG	EINSATZSTOPFEN	BOUCHONTARAUD	1/4" G
18	93130201		CURVA	BEND	KURVE	COURBE	1/4" G90°
19	93157001		RONDELLA	WASHER	SCHEIBE	RONDELLE	1/4" GNYLON
20	93165001		TAPPOSFIATO	BREATHERPLUG	ENTLÜFTER	SOUPIRAIL	1/4" G
21	93167002		TAPPOMASCHIOADINCASSO	MALEPLUG	EINSATZSTOPFEN	BOUCHONTARAUD	1/4" G
22	61000199		RIDUTTOREFRESA	REDUCTIONGEAR	UNTERSETZUNGSGETR.	REDUCTEUR	SF122

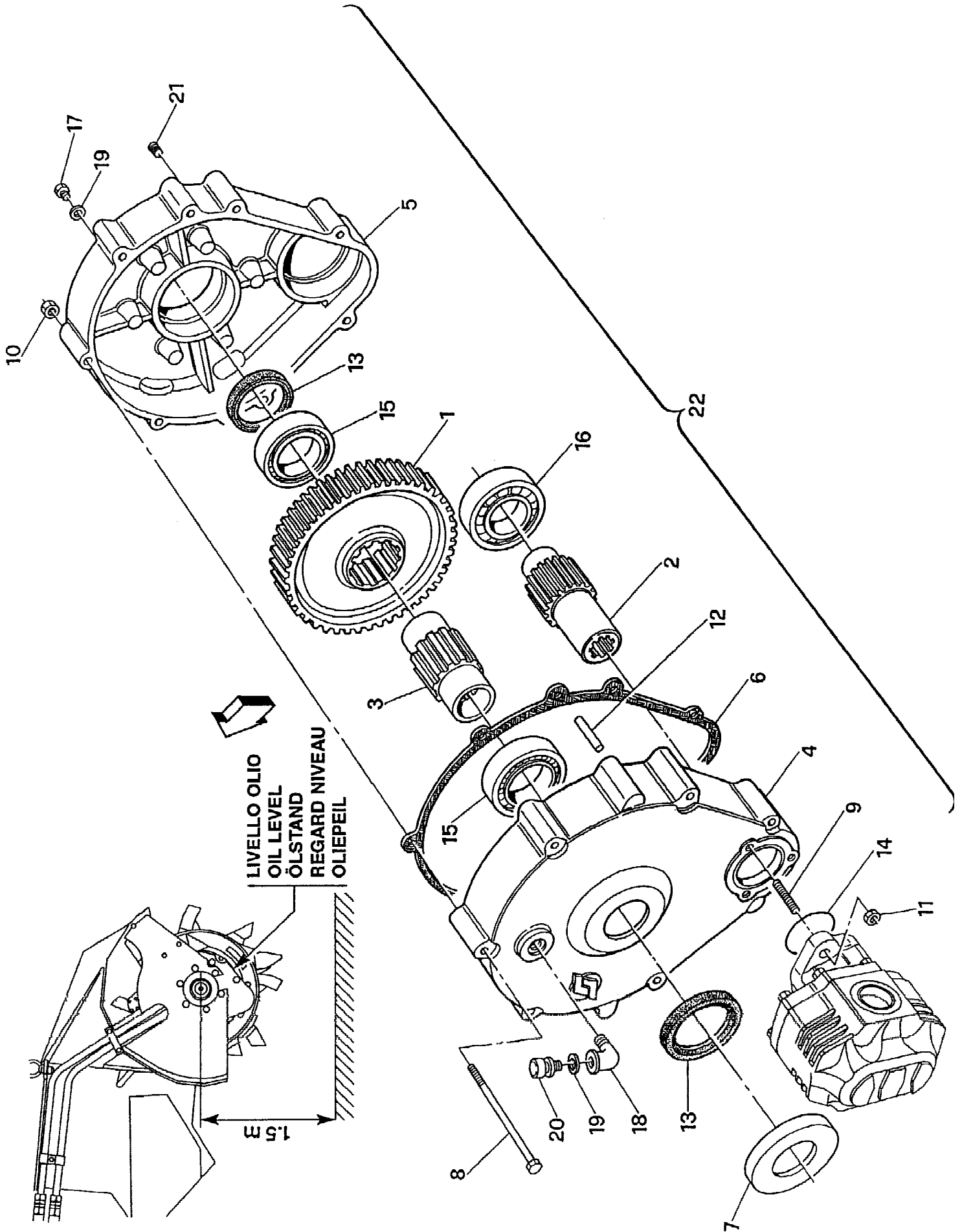

GRUPPO MOTORE-FRIZIONE
MOTOR-CLUTCH GROUP
MOTOR-KUPPLUNG GRUPPE
GRUPE MOTEUR-EMBRAYAGE

N. Pos.	N. COD.	Q.	DESCRIZIONE	DESCRIPTION	BENENNUNG	DESCRIPTION	NOTE NOTES
1	90007033		VITET.E.	HEX.HEADSCREW	SCHRAUBE	VIS	6x20ZN
2	16120437		BOCCOLA	BUSH	BUCHSE	BAGUE	
3	16120444		MOLLADICOMPRESSIONE	SPRING	FEDER	RESSORT	
4	16120440		ASTAPORTAMOLLA	ROD	STANGE	TIGE	
5	16120885		FERMO	LOCK	SPERRE	ARRET	
6	98400456		CAVOAVANZAMENTO	CABLE	KABEL	CABLE	
7	16120720		PEDALEAVANZAMENTO	PEDAL	PEDAL	PEDAL	
8	16700131		BOCCOLA	BUSH	BUCHSE	BAGUE	
9	16120326		BOCCOLAPERPEDALEAVANZAM.	BUSH	BUCHSE	BAGUE	
10	16120874		LEVACOMANDOASTAAVANZAM.	CONTROLLEVER	HEBELPOTENTIOMETER	LEVIERDECOMMANDE	
11	90000053		VITET.E.	HEX.HEADSCREW	SCHRAUBE	VIS	M8x20
12	90701005		RONDELLAPIANA	FLATWASHER	SCHEIBE	RONDELLEPLATE	§8
13	98400411		SERRAGGIOAUTOMATICO	LOCKPIN	FESTBOLZEN	SERRAGEAUTOMATIQUE	X12MA
14	90800513		DADO	NUT	MUTTER	ECROU	M12
15	93151921		MINIPRESA	SOCKET	STECKERBUCHSE	PRISE	
16	98403007		IMPUGNATURAASFERA	HANDGRIP	HANDGRIFF	POIGNEE	
17	16120322		LEVAAMANOFRIZIONE	LEVER	HEBEL	LEVIER	
18	90000085		VITET.E.	HEX.HEADSCREW	SCHRAUBE	VIS	M10x70
19	90808504		DADOAUTOBLOCCANTE	SELF-LOCKINGNUT	STOPMUTTER	ECROUDESURETE	M10
20	16700095		BOCCOLAFISS.ALB.FRIZIONE	BUSH	BUCHSE	BAGUE	
21	90000058		VITET.E.	HEX.HEADSCREW	SCHRAUBE	VIS	M8x40
22	90808005		DADOAUTOBLOCCANTE	SELF-LOCKINGNUT	STOPMUTTER	ECROUDESURETE	M8
23	16120753		RONDELLA	WASHER	SCHEIBE	RONDELLE	§35/50SP,2,5
24	91100035		ANELLOSEEGERESTERNO	SEEGERRING	SEEGERRING	ANNEAUD'ARRET	Ø35
25	16120752		ALBEROCOMANDOFRIZIONE	CONTROLSHAFT	STEUERUNGSWELLE	ARBREDECOMMANDE	
26	90007057		VITET.E.	HEX.HEADSCREW	SCHRAUBE	VIS	M8x35
27	61000966		GRUPPORIDUTTORE	REDUCTORGROUP	DRUCKREDUZIERERGRUPPE	GROUPEREDUCTEUR	SI-351
28	16330034		ALBEROPRIMARIO	MAINSHAFT	HAUPTWELLE	ARBREPRIMAIRE	
29	91200073		CHIAVETTA	KEY	KEIL	CLAVETTE	8x7x60
30	91200167		CHIAVETTA	KEY	KEIL	CLAVETTE	14x9x80
31	98400396		CAMPANA	BELL	GLOCKE	CLOCHE	
32	16120755		LEVAINNESTOFRIZIONE	LEVER	HEBEL	LEVIER	
33	91110072		ANELLOSEEGERINTERNO	SEEGERRING	SEEGERRING	ANNEAUD'ARRET	Ø72
34	92008164		CUSCINETTO	BEARING	LAGER	COUSSINET	62306-2RS1
35	16550031		SUPPORTOCUSCINETTO	BEARINGSUPPORT	LAGERHALTERUNG	SUPPORTROULEMENT	62306-2RS1
36	90500013		VITE	SCREW	SCHRAUBE	VIS	3/8"24UNFL=75
37	98400143		GRUPPOINTERNO	GROUP	GRUPPE	GROUPE	
38	98400244		DISCOFRIZIONE	DISK	SCHEIBE	DISQUE	2022011
39	16300029		INGRANAGGIOPERSUPP.POMPA	GEAR	ZAHNRAD	ENGRENAGE	
40	91835135		PARAOLIO	OILSEAL	DICHTRING	BAGUEETANCHEITE	45x65x8BASL
41	16530020		SUPPORTOPOMPA	PUMPSUPPORT	PUMPEHALTER	SUPPORTPOMPE	SAE-A
42	91110027		SEEGERINTERNO	SEEGERRING	SEEGERRING	SERRECLIPS	Ø27

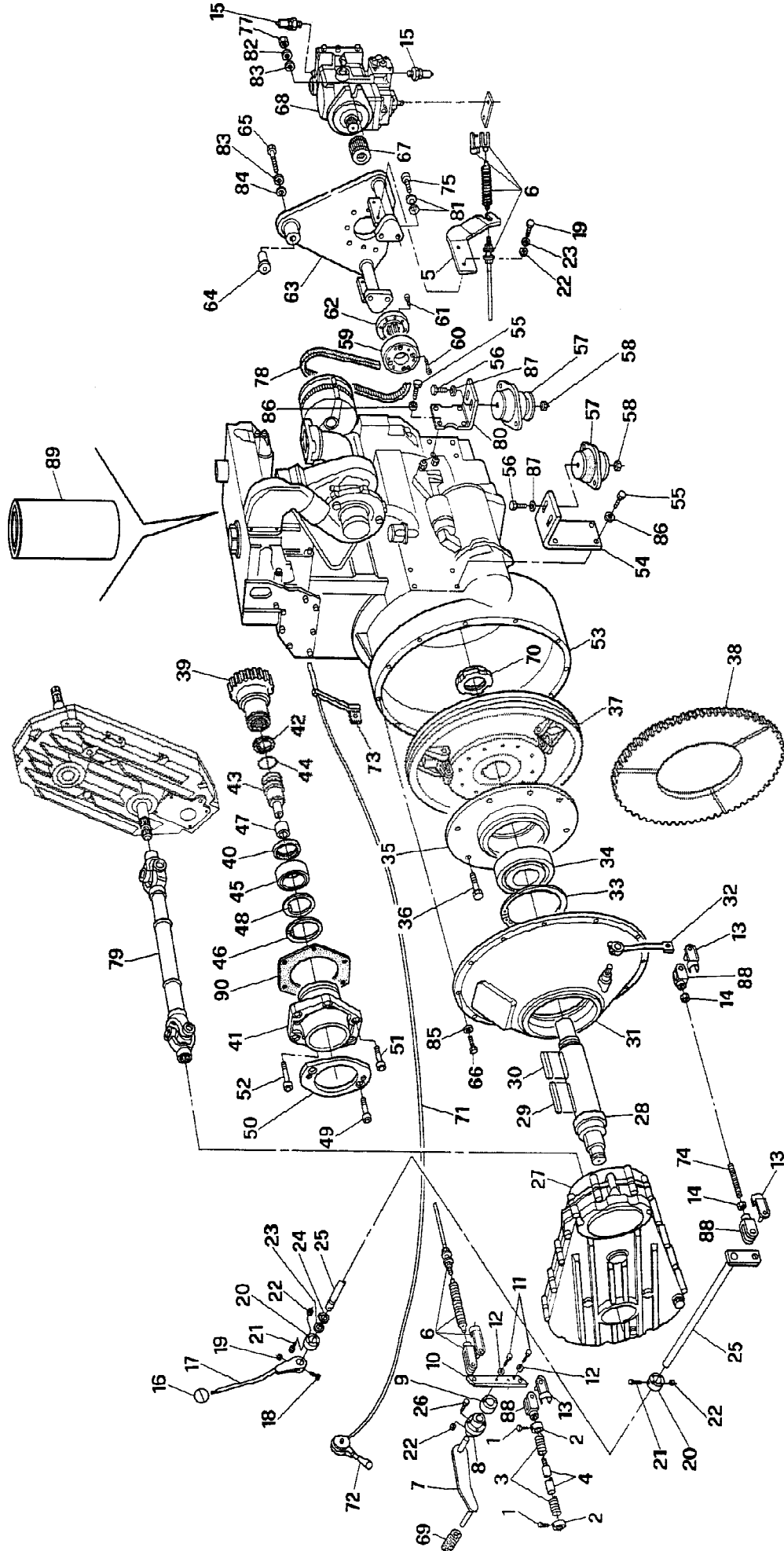

N. Pos.	N. COD.	Q.	DESCRIZIONE	DESCRIPTION	BENENNUNG	DESCRIPTION	NOTE NOTES
43	16340107		TAPPOPORTAOR	PLUG	STOPFEN	BOUCHON	
44	91897062		GUARNIZIONEOR	O-RING	O-GUMMIRING	BAGUETENUE	812
45	92034170		CUSCINETTO	BEARING	LAGER	COUSSINET	3207ATN9
46	91110072		ANELLOSEEGER	SEEGERRING	SEEGERRING	ANNEAUSEEGER	Ø72
47	99031019		MOZZOPERRIDUTTORE	REDUCTIONGEARHUB	GETRIEBENABE	MOYENREDUCTEUR	MFZ=14Z=9L=20DIN5482
48	91100035		ANELLOSEEGERESTERNO	SEEGERRING	SEEGERRING	ANNEAUSEEGER	Ø35
49	90105015		VITET.C.E.I.BASSA	SCREW	SCHRAUBE	VIS	8.810x20DIN7984
50	16160284		FLANGIAFISS.POMPA	FLANGE	FLANSCH	FLASQUE	SAE-A
51	90100262		VITET.C.E.I.	SCREW	SCHRAUBE	VIS	8x258.8UNI5931
52	90100282		VITET.C.E.I.	SCREW	SCHRAUBE	VIS	10x308.8UNI5931
53	96100006		MOTOREPERKINS	ENGINE	MOTOR	MOTEUR	
54	16120639		STAFFASUPP.MOTOREPERKINS	SUPPORTBRACKET	HALTERBÜGEL	BRIDESUPPORT	
55	90000099		VITET.E.	HEX.HEADSCREW	SCHRAUBE	VIS	M12x308.8
56	90000111		VITET.E.	HEX.HEADSCREW	SCHRAUBE	VIS	M12x100
57	91910002		ANTIVBRANTE	VIBRATION-DAMPING	SCHWINGUNGSDÄMPFEND	ANTIVBRATOIRE	
58	90808007		DADOAUTOBLOCCANTE	SELF-LOCKINGNUT	STOPMUTTER	ECROUDESURETE	M12
59	16160280		FLANGIAFISSAGGIOGIUNTOEL	FLANGE	FLANSCH	FLASQUE	
60	90100285		VITET.C.E.I.	SCREW	SCHRAUBE	VIS	M10x45
61	90100282		VITET.C.E.I.	SCREW	SCHRAUBE	VIS	M10x30
62	98400174		GIUNTOELASTICO	ELASTIC.JOINT	ELAST.KUPPLUNG	JOINTELASTIQUE	
63	16160312		SUPPORTOPOMPA	PUMPSUPPORT	PUMPEHALTER	SUPPORTPOMPE	
64	16340069		PERNOPISSAGGIOSUPPORTO	PIN	BOLZEN	PIVOT	
65	90000155		VITET.E.	HEX.HEADSCREW	SCHRAUBE	VIS	M16x100
66	90000076		VITET.E.	HEX.HEADSCREW	SCHRAUBE	VIS	M10x25
67	99031005		MOZZOPOMPA	HUB	NABE	MOYEU	
68	99028036		POMPA	PUMP	PUMPE	POMPE	10-12m ³
68A	99028038		POMPA	PUMP	PUMPE	POMPE	15-17m ³
69	16700137		COPRIPEDALE	PEDALCOVER	PEDALGUMMIGARNITURE	GARNIT.COUTCHOUCPEDALE	
70	91120003		GHIERAAUTOBLOCCANTE	RINGNUT	NUTMUTTER	EMBOUT	M35x1,5
71	61001677		CAVOACCELERATORE	ACCELERATORCABLE	AKZELERATORKABEL	CABLEACCELERATEUR	
72	98400201		MANETTINOACCELERATORE	ACCELERATORHANDLE	AKZELERATORHEBELARM	POIGNEEACCELERATEUR	
73	16120766		SUPP.CAVOACCELERATORE	ACCELERATORCABLESUPP.	AKZELERAT.KABELHALTER	CABLEACCELERATEURSUPP.	
74	16120754		BARRAFIETTATAZINCATA	THREADEDROD	GESCHNITTENSTANGE	BARREAVECFIETAGE	M12L=160
75	90000147		VITET.E.	SCREW	SCHRAUBE	VIS	M16x50
76	90000129		VITET.E.	HEX.HEADSCREW	SCHRAUBE	VIS	M14x70
77	90808008		DADOAUTOBLOCCANTE	SELF-LOCKINGNUT	STOPMUTTER	ECROUDESURETE	M14
78	92999154		CINGHIA	BELT	RIEMEN	COURROIE	
79	96030025		ALBEROCARDANICO	CARDANICSHAFT	GELENKWELLE	ARBRECARDANIQUE	
80	16120783		SUPPORTOANTERIOREMOTORE	FRONTENGINESUPPORT	VORNEMOTORHALTER.	SUPPORTAVANTMOTEUR	
81	90742079		MOLLAATAZZA	BELLEVILLESRING	TELLERFEDER	RESSORTBELLEVILLE	Ø28x14,2
82	90701008		RONDELLAPIANA	FLATWASHER	SCHEIBE	RONDELLEPLATE	§14
83	90708012		RONDELLAGROWER	SPRINGWASHER	FEDERSCHEIBE	RONDELLEELASTIQUE	Ø16

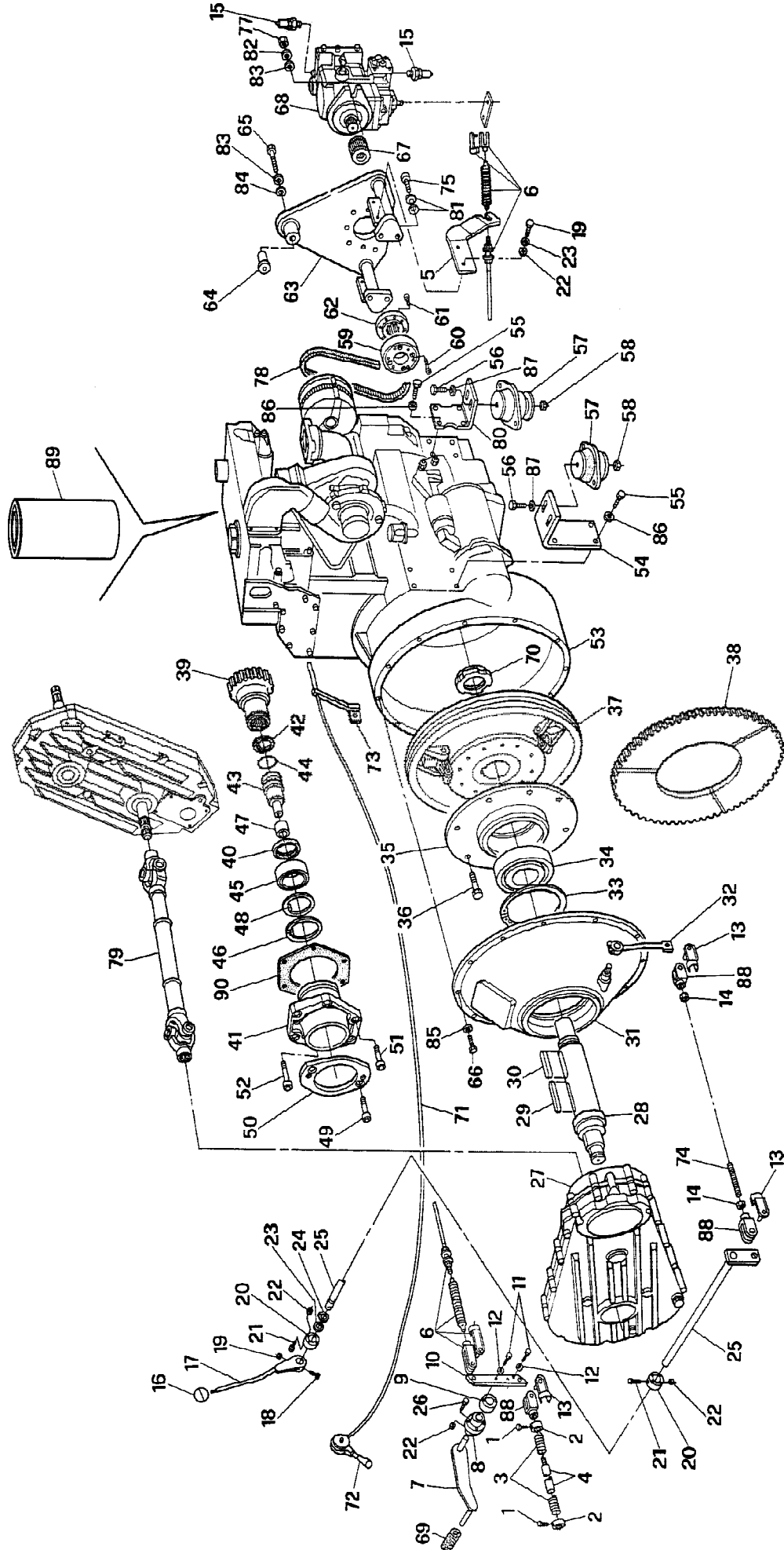

GRUPPO MOTORE-FRIZIONE
MOTOR-CLUTCH GROUP
MOTOR-KUPPLUNG GRUPPE
GROUPE MOTEUR-EMBAYAGE

N. Pos.	N. COD.	Q.	DESCRIZIONE	DESCRIPTION	BENENNUNG	DESCRIPTION	NOTE NOTES
84	90701009		RONDELLAPIANA	FLATWASHER	SCHEIBE	RONDELLEPLATE	§16
85	90708008		RONDELLAGROWER	SPRINGWASHER	FEDERSCHEIBE	RONDELLEELASTIQUE	§10
86	90708010		RONDELLAGROWER	SPRINGWASHER	FEDERSCHEIBE	RONDELLEELASTIQUE	§12
87	90701007		RONDELLAPIANA	FLATWASHER	SCHEIBE	RONDELLEPLATE	Ø12
88	98400410		FORCELLASENZAPERNO	FORK	GABEL	FOURCHE	12MAL=82mm
89	99010003		CARTUCCIAFILTROOLIOMOTORE	FILTERCARTRIDGE	FILTEREINSATZ	CARTOUCHEFILTRE	
90	96150014		GUARNIZIONE	GASKET	DICHTUNG	GARNITURE	

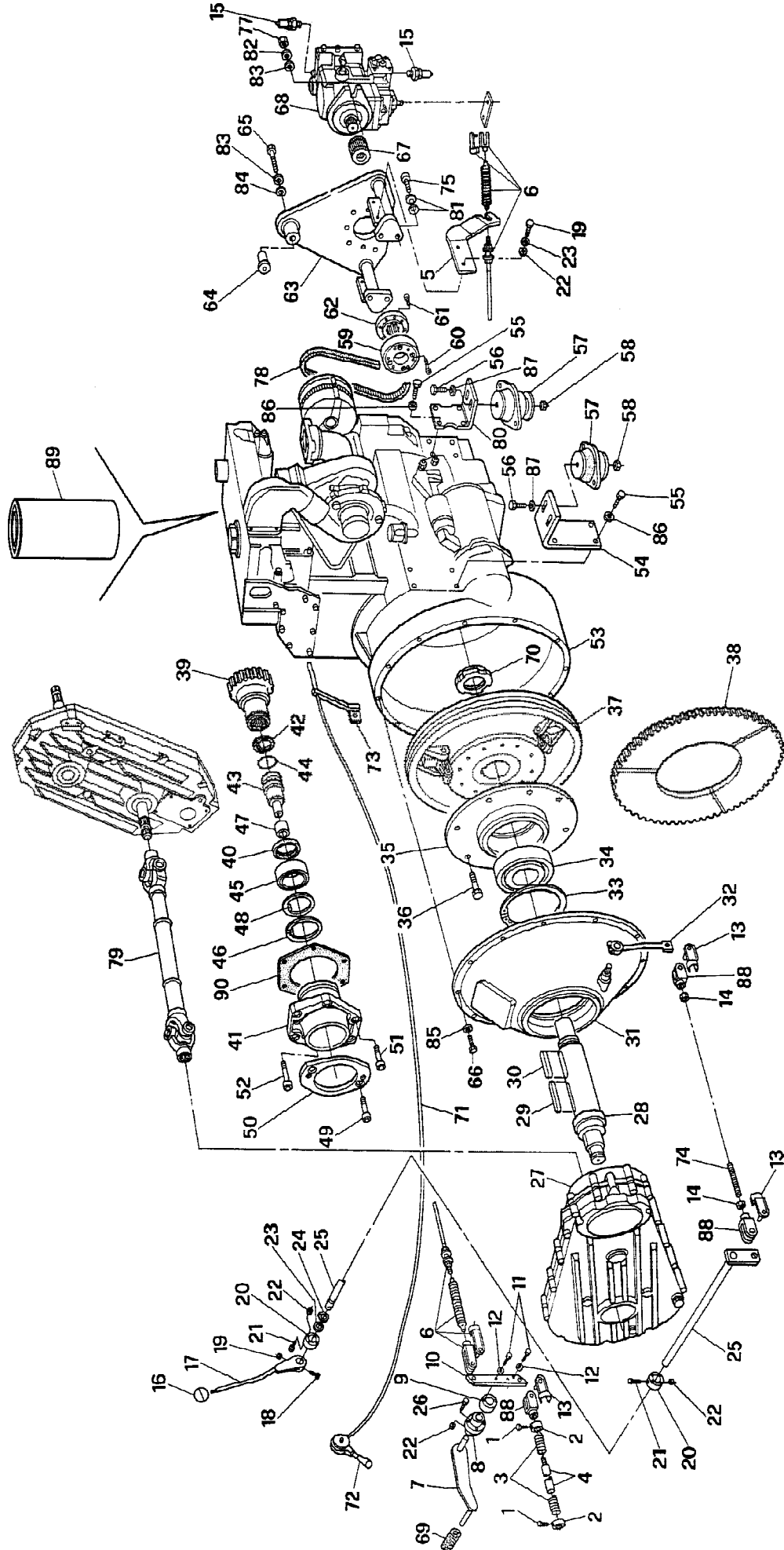

GRUPPO RIDUTTORE SI-351
SI-351 REDUCTOR UNIT
SI-351 DRUCKREDUZIERGRUPPE
GROUPE REDUCTEUR SI-351

N. Pos.	N. COD.	Q.	DESCRIZIONE	DESCRIPTION	BENENNUNG	DESCRIPTION	NOTE NOTES
1	1000542		RONDELLA	WASHER	SCHEIBE	RONDELLE	
2	16120253		GHIERAAUTOBLOCCANTE	RINGNUT	NUTMUTTER	EMBOUT	M30x1,5
3	16120789		SUPPORTOANT.RID.	SUPPORT	HALTER	SUPPORT	
4	16120790		SUPPORTOPOSTERIORERID.	REARSUPPORT	HINTEREHALTERUNG	SUPPORTARRIERE	
5	16300020		PIGNONE	PINION	RITZEL	PIGNON	Z=24
6	16300021		CORONA	GEAR	KRANZ	COURONNE	Z=106
7	16300026		CORONADIRINVIO	GEAR	KRANZ	COURONNE	Z=52
8	16330083		ALBEROUSCITARIDUTTORE	OUTPUTSHAFT	ABTRIEBSWELLE	ARBREDESORTIE	
9	16340068		ANELLODIBLOCCAGGIO	LOCKINGRING	SPERRING	BAGUEDEBLOCAGE	
10	16340093		ALBEROPERCORONA	SHAFT	WELLE	ARBRE	
11	16340094		DISTANZIALE	SPACER	DISTANZSTÜCK	ENTRETOISE	
12	16530018		CARTERSINISTRO	LEFTGUARD	LINKEKASTEN	CARTERGAUCHE	
13	16530019		CARTERDESTRO	GUARD	KASTEN	CARTER	
14	16710016		GUARNIZIONEALBERO	GASKET	DICHTUNG	GARNITURE	
15	16710017		GUARNIZIONE	GASKET	DICHTUNG	GARNITURE	
16	90000053		VITET.E.	HEX.HEADSCREW	SCHRAUBE	VIS	M8x20
17	90000065		VITET.E.	HEX.HEADSCREW	SCHRAUBE	VIS	M8x75
18	90000074		VITET.E.	HEX.HEADSCREW	SCHRAUBE	VIS	M10x20
19	90000077		VITET.E.	HEX.HEADSCREW	SCHRAUBE	VIS	M10x30
20	16330034		ALBEROPRIMARIO	MAINSHAFT	HAUPTWELLE	ARBREPRIMAIRE	
21	90706006		RONDELLAGROWER	SPRINGWASHER	FEDERSCHEIBE	RONDELLEELASTIQUE	Ø8
22	90708008		RONDELLAGROWER	SPRINGWASHER	FEDERSCHEIBE	RONDELLEELASTIQUE	Ø10
23	90716006		RONDELLAPIANA	FLATWASHER	SCHEIBE	RONDELLEPLATE	Ø10ZN
24	90744336		RONDELLA	WASHER	SCHEIBE	RONDELLE	Ø50x62x0,5
25	90800510		DADO	NUT	MUTTER	ECROU	M8
26	90808006		DADOAUTOBLOCCANTE	SELF-LOCKINGNUT	STOPMUTTER	ECROUDESURETE	M10
27	91100050		ANELLOSEEGERESTERNO	SEEGERRING	SEEGERRING	ANNEAUD'ARRET	Ø50
28	91110080		ANELLOSEEGERINTERNO	SEEGERRING	SEEGERRING	ANNEAUD'ARRET	Ø80
29	91200102		CHIAVETTA	KEY	KEIL	CLAVETTE	10x8x40
30	91200163		CHIAVETTA	KEY	KEIL	CLAVETTE	14x9x45
31	91232178		SPINACILINDRICA	PIN	STIFT	EPINE	8x25
32	91843160		PARAOLIO	OILSEAL	DICHTRING	BAGUEETANCHEITE	Ø60x90x10
33	91849121		PARAOLIO	OILSEAL	DICHTRING	BAGUEETANCHEITE	Ø70x110x10BASL
34	92003270		CUSCINETTO	BEARING	LAGER	COUSSINET	6014
35	92131233		CUSCINETTO	BEARING	LAGER	COUSSINET	22211E
36	92201160		CUSCINETTO	BEARING	LAGER	COUSSINET	32010X
37	93130202		CURVA	BEND	KURVE	COURBE	3/8" GAS
38	93148001		SPIALIVELLOOLIO	LEVELINDICATOR	OELSTANDNIVEAU	REGARDNIVEAU	3/8" GAS
39	93156001		TAPPOMASCHIOMAGNETICO	MALEPLUG	EINSATZSTOPFEN	BOUCHONTARAUD	3/8" GAS
40	93165002		TAPPOSFIATOCONVALVOLA	BREATHERPLUG	ENTLÜFTER	SOUPIRAIL	3/8" GAS
41	93167003		TAPPOSFIATO	BREATHERPLUG	ENTLÜFTER	SOUPIRAIL	3/8" GAS

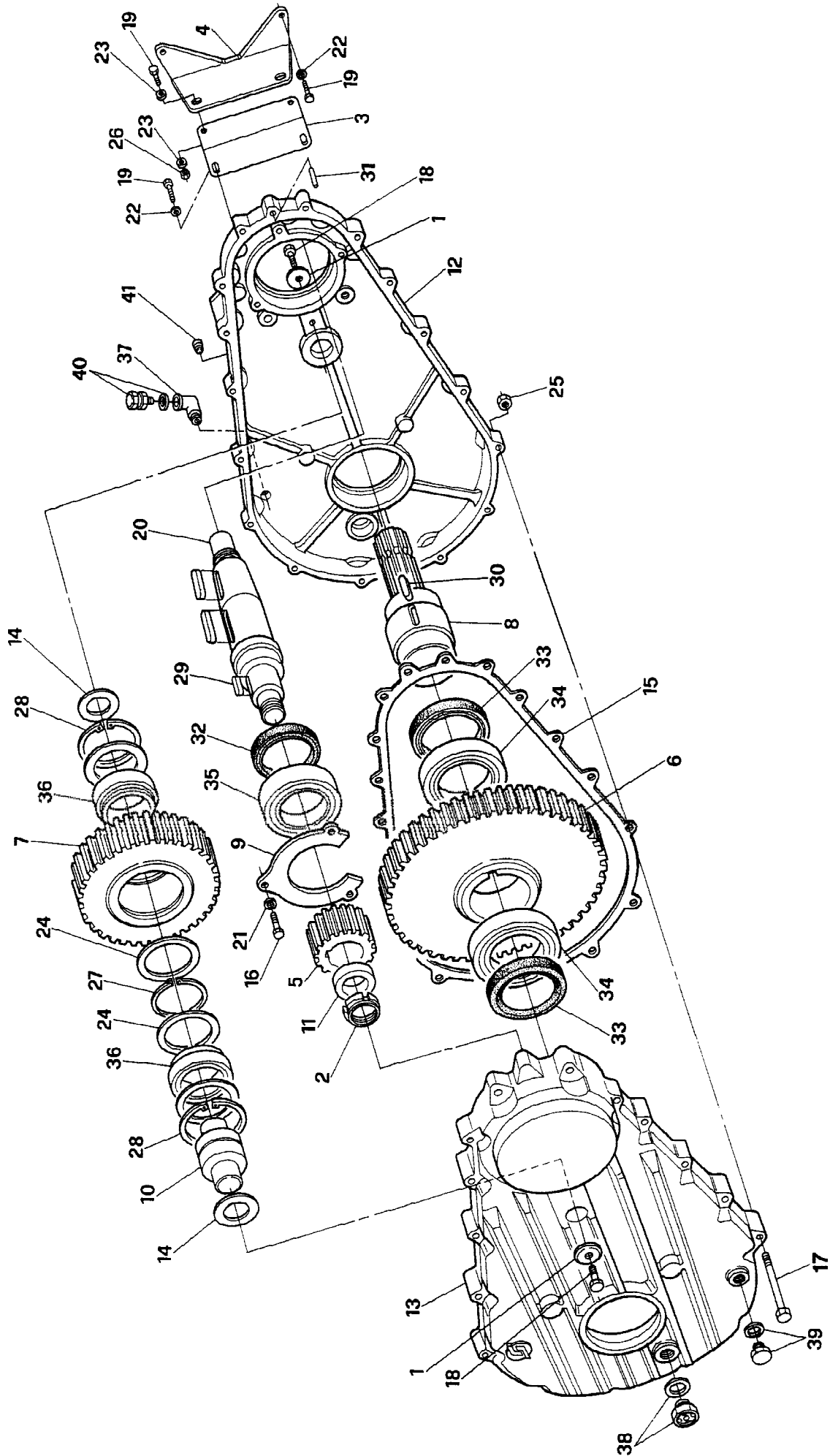

N. Pos.	N. COD.	Q.	DESCRIZIONE	DESCRIPTION	BENENNUNG	DESCRIPTION	NOTE NOTES
1			ANELLOELASTICO	SPLITRING	FEDERRING	ANNEAUELASTIQUE	DI190x4UNI7437
2			ANELLOOR	O-RING	O-RING	ANNEAUGARNITURE	3,53x37,69
3			TAPPODISINNESTO	PLUG	STOPFEN	BOUCHON	
4			TAPPOCHIUSO	PLUG	STOPFEN	BOUCHON	M18x1,5
5			RONDELLA	WASHER	SCHEIBE	RONDELLE	18x23x6
6			ASS.COPERCHIOCHIUSURA	COVERSET	DECKELMIT ZUBEH.	COUVERCLEAVECACCES.	
7			PASTIGLIA	PAD	ANLAUFSCHIEBE	DISQUEDEFRICT.	
8			ANELLOOR	O-RING	O-RING	ANNEAUGARNITURE	3,53x190,09
9			SOLARE	SUNGEAR	SONNENRAD	ENGREN.CENTRAL	1:3,86
10			ALBEROSCANALATO	SPLINEDSHAFT	KEILWELLE	ARBREGOUFFRE	25x1,25
11			STADIODIRIDUZIONE	COMPLETRED.STAGE	KOMP.REDUKT.STUFE	TRAINCOMPLET	1,5,21
12			VITE	SCREW	SCHRAUBE	VIS	M14x1,5-12.9UNI5932
13			ASS.PLANETARIO	PLANETARYSET	PLAN.MITZUBEH.	PLAN.AVECACCES.	1:6
14			PERNO	PIN	BOLZEN	PMOT	
15			RONDELLA	WASHER	SCHEIBE	RONDELLE	
16			DADO	NUT	MUTTER	ECROU	M20x1,5
17			CORPORIDUTTORE	REDUCTIONGEARBODY	GETRIEBEGEHAUSE	CORPSREDUCTEUR	
18			COLONNETTA	STUDBOLT	SCHRAUBENBOLZEN	COLONNETTE	M20x1,5
19			CUSCINETTO	BEARING	LAGER	COUSSINET	32928
20			DISTANZIALE	SPACER	DISTANZSTÜCK	ENTRETOISE	
21			ANELLOELASTICO	SPLITRING	FEDERRING	ANNEAUELASTIQUE	Øi190x3,8
22	96001205		TENUTALIFETIME	LIFETIMESEAL	LIFETIME-DICHTUNG	JOINTLIFETIME	
23			TAPPOEXPANDER	PLUG	STOPFEN	BOUCHON	Ø5
24			MOZZOFLANGIATO	HUB	NABE	MOYEU	
25			ALBEROFRENO	BRAKESHAF	BREMSEWELLE	ARBREFREIN	30x2Z. 14
26			DISCOACCIAIO	STEELDISC	STAHLSCHEIBE	DISQUEACIER	C. 70
27			DISCOSINTERIZZATO	SINTEREDDISC	SINTERSCHIEBE	DISQUEFRITTE	
28			ANELLOANTIESTRUSIONE	ANTIEXTRUSIONRING	UMFLESSRING	ANNEAUANTH-EXTRUSION	W3x111,28PK
29			ANELLOOR	O-RING	O-RING	ANNEAUGARNIT.	3,53x110,72PK2/152
30			ANELLOOR	O-RING	O-RING	ANNEAUGARNIT.	3,53x110,72PK2/245
31			ANELLOANTIESTRUSIONE	ANTIEXTRUSIONRING	UMFLESSRING	ANNEAUANTH-EXTRUSION	W2,18x83,01PK
32			PISTONE	PISTON	KOLBEN	PISTON	
33	96001206		MOLLA	SPRING	FEDER	RESSORT	
34			SPINGIMOLLA	DISCPUSHING	FEDERDRUCKSCH	POUSSE-RESSORT	
35			ANELLOELASTICO	SPLITRING	FEDERRING	ANNEAUELASTIQUE	DI110x4UNI7437
36			ANELLOOR	O-RING	O-RING	ANNEAUGARNITURE	3,53x126,59
37			VITET.C.E.I.	SCREW	SCHRAUBE	VIS	M12x35
38	99062007		MOTORE	ENGINE	MOTOR	MOTEUR	A2FE32
39	96000067		MOTORIDUTTORCOMPLETO	GEAREDMOTORCOMPL.	GEAREDMOTOR,KOMPL.	MOTOREDUCTEURCOMPL.	605-W2V10HC22HODHN
40	65000259		KITGUARNIZIONIMOTORIDUTTORE	GASKETSSET	DICHTUNGSKIT	SERIEDEGARNITURE	
41	65000271		KITDISCHIACCIAIOESINTERIZZATI	DISCSSSET	SCHEIBEKIT	SERIEDEDISQUE	

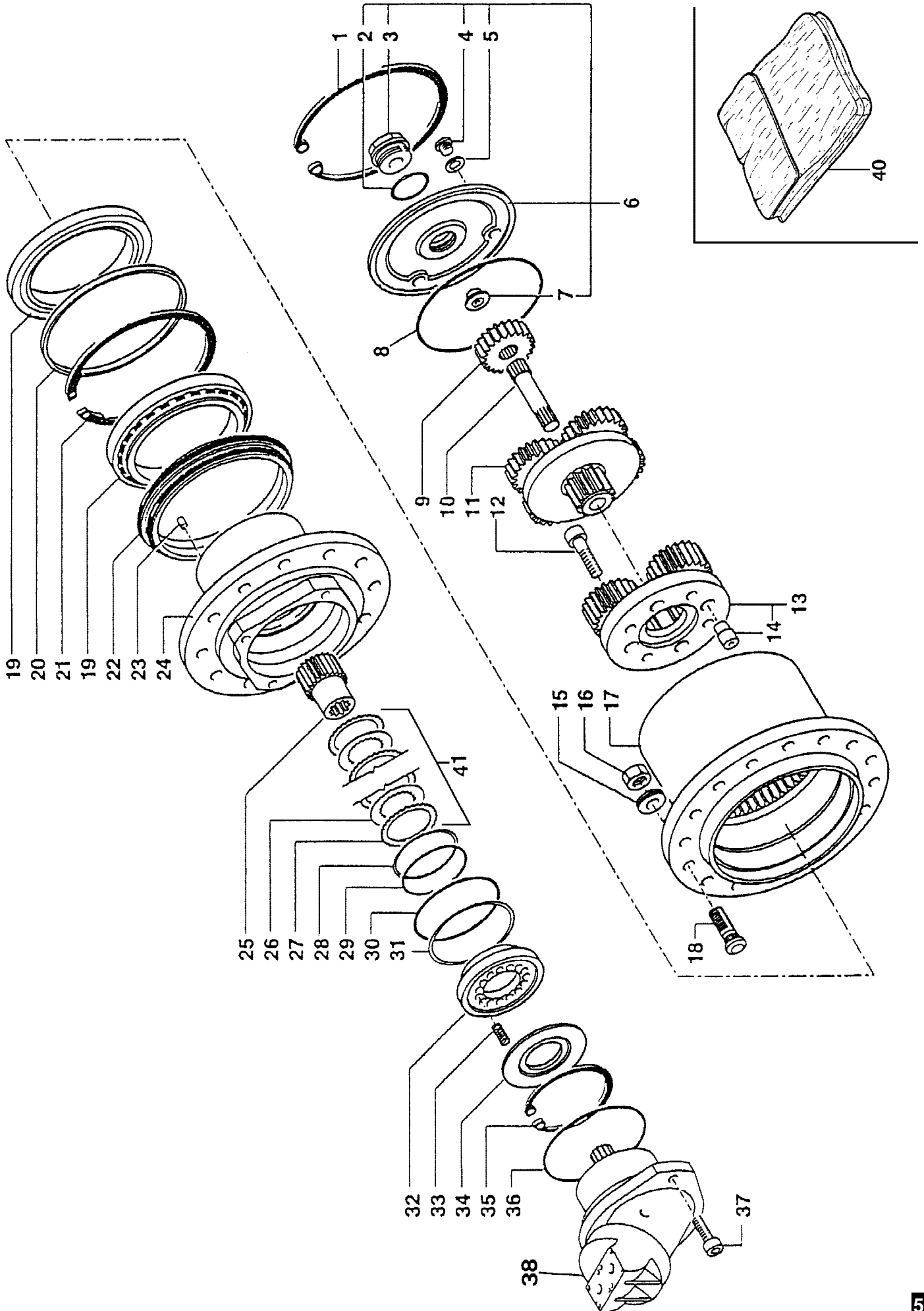

N. Pos.	N. COD.	Q.	DESCRIZIONE	DESCRIPTION	BENENNUNG	DESCRIPTION	NOTE NOTES
1			ANELLOELASTICO	SPLITRING	FEDERRING	ANNEAUELASTIQUE	UNI7437
2			ANELLOOR	O-RING	O-RING	ANNEAUGARNITURE	3,53x158,3
3			TAPPODISINNESTO	PLUG	STOPFEN	BOUCHON	M42x2
4			TAPPOCHIUSO	PLUG	STOPFEN	BOUCHON	M18x1,5
5			RONDELLA	WASHER	SCHEIBE	RONDELLE	18x23x6
6			ASSIEMECOPERCHIO	COVERASSEMBLY	DECKELMITZUBEHOR	ENSEMBLECOUVERCLE	
7			PASTIGLIA	PAD	ANLAUFSCHIEBE	DISQUEDEFRICT.	
8			ANELLOOR	O-RING	O-RING	ANNEAUGARNITURE	3,53x190,09
9			SOLARE	SUNGEAR	SONNENRAD	ENGREN.CENTRAL	1:5,21
10			ALBEROSCANALATO	SPLINEDSHAFT	KEILWELLE	ARBREGOUFFRE	25x1,25
11			ASSIEME1°RIDUZIONE	1st.RED.ASSEMBLY	KOMPL.MONT.1°STUFE	ENSEMBLE1°REDUCT.	1:5,21
12			VITE	SCREW	SCHRAUBE	VIS	M14x1,5-12.9UNI5932
13			ASSIEME2°RIDUZIONE	2nd.RED.ASSEMBLY	KOMPL.MONT.2°STUFE	ENSEMBLE2°REDUCT.	1:6
14			PERNO	PIN	BOLZEN	PMOT	
15			RONDELLABOMBATA	CONVEXWASHER	SCHEIBE	RONDELLE	
16			DADO	NUT	MUTTER	ECROU	M20x1,5
17			CORPORIDUTTORE	REDUCTIONGEARBODY	GETRIEBEGEHAUSE	CORPSREDUCTEUR	
18			COLONNETTA	STUDBOLT	SCHRAUBENBOLZEN	COLONNETTE	M20x1,5
19			CUSCINETTO	BEARING	LAGER	COUSSINET	32928
20			DISTANZIALE	SPACER	DISTANZSTÜCK	ENTRETOISE	
21			ANELLOELASTICO	SPLITRING	FEDERRING	ANNEAUELASTIQUE	Øi190x3,85
22			TENUTAFRONTALE	LIFETIMESEAL	LIFETIME-DICHTUNG	JOINTLIFETIME	Øi172,5
23			TAPPOEXPANDER	PLUG	STOPFEN	BOUCHON	Ø5
24			MOZZOFLANGIATO	HUB	NABE	MOYEU	
25			ALBEROFRENO	BRAKESHAFT	BREMSEWELLE	ARBREFREIN	
26			DISCOACCIAIO	STEELDISC	STAHLSCHEIBE	DISQUEACIER	
27			DISCOSINTERIZZATO	SINTEREDDISC	SINTERSCHIEBE	DISQUEFRITTE	
28			ANELLOANTIESTRUSIONE	ANTIEXTRUSIONRING	UMFLESSRING	ANNEAUANTH-EXTRUSION	W2,18x83,01PK
29			ANELLOOR	O-RING	O-RING	ANNEAUGARNIT.	2,62x82,22PK2-152
30			ANELLOOR	O-RING	O-RING	ANNEAUGARNIT.	3,53x110,78PK2-245
31			ANELLOANTIESTRUSIONE	ANTIEXTRUSIONRING	UMFLESSRING	ANNEAUANTH-EXTRUSION	W3x111,28PK
32			PISTONE	PISTON	KOLBEN	PISTON	
33			MOLLA	SPRING	FEDER	RESSORT	
34			SPINGIMOLLA	SPRINGSRETAINER	FEDERDRUCKSCH	POUSSE-RESSORT	
35			ANELLOELASTICO	SPLITRING	FEDERRING	ANNEAUELASTIQUE	UNI7437
36			ANELLOOR	O-RING	O-RING	ANNEAUGARNITURE	3,53x126,59
37			VITE	SCREW	SCHRAUBE	VIS	M12x35
38			PROLUNGA	EXTENSION	VERRLAENGERUNG	RALLONGE	

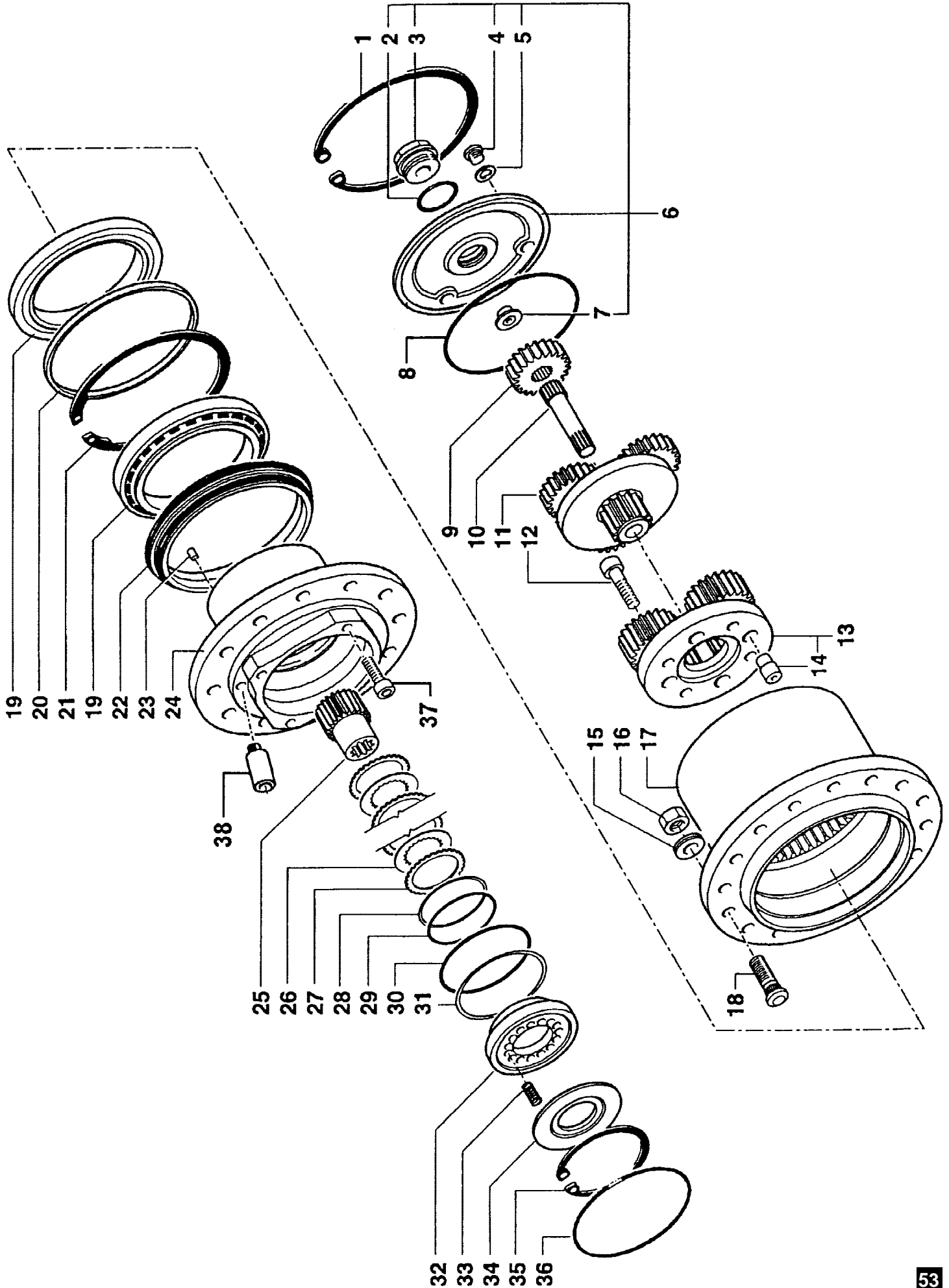

N. Pos.	N. COD.	Q.	DESCRIZIONE	DESCRIPTION	BENENNUNG	DESCRIPTION	NOTE NOTES
1			TAPPODISINNESTO	PLUG	STOPFEN	BOUCHON	M42x2
2			ANELLOOR	O-RING	O-RING	ANNEAUGARNITURE	3,53x37,69
3			TAPPOCHIUSO	PLUG	STOPFEN	BOUCHON	M18x1,5
4			RONDELLA	WASHER	SCHEIBE	RONDELLE	18x23x6
5			ANELLOELASTICO	SPLITRING	FEDERRING	ANNEAUELASTIQUE	DI190x4UNI7437
6			ASS.COPERCHIOCHIUSURA	COVERSET	DECKELMIT ZUBEH.	COUVERCLEAVECACCES.	
7			ANELLOOR	O-RING	O-RING	ANNEAUGARNITURE	3,53x190,09
8			DADO	NUT	MUTTER	ECROU	M20x1,5
9			RONDELLA	WASHER	SCHEIBE	RONDELLE	21x40x8
10			COLONNETTA	STUDBOLT	SCHRAUBENBOLZEN	COLONNETTE	M20x1,5
11			CORPORIDUTTORE	REDUCTIONGEARBODY	GETRIEBEGEHAUSE	CORPSREDUCTEUR	
12			PASTIGLIA	PAD	ANLAUFSCHLEIBE	DISQUEDEFRICT.	
13			SOLARE	SUNGEAR	SONNENRAD	ENGREN.CENTRAL	1:5,21
14			ALBEROSCANALATO	SPLINEDSHAFT	KEILWELLE	ARBREGOUFFRE	25x1,5
16			STADIODIRIDUZIONE	COMPLETRED.STAGE	KOMP.REDUKT.STUFE	TRAINCOMPLET	1,5,21
18			ANELLOELASTICO	SPLITRING	FEDERRING	ANNEAUELASTIQUE	DE38x1,75UNI7435
19			ASS.PLANETARIO	PLANETARYSET	PLAN.MITZUBEH.	PLAN.AVECACCES.	1:6
20			VITE	SCREW	SCHRAUBE	VIS	M14x1,5-12.9UNI5932
21			PORTAPLANETARI	PLANETCARRIER	PLAN.TRAEGER	PORTEPLANETAIRE	1:6
22			PERNO	PIN	BOLZEN	PMOT	
23			CUSCINETTO	BEARING	LAGER	COUSSINET	32928
24			DISTANZIALE	SPACER	DISTANZSTÜCK	ENTRETOISE	
25			CUSCINETTO	BEARING	LAGER	COUSSINET	32928
26	96001205		TENUTALIFETIME	LIFETIMESEAL	LIFETIME-DICHTUNG	JOINTLIFETIME	
28			MOZZOFLANGIATO	HUB	NABE	MOYEU	
29			ANELLOANTIESTRUSIONE	ANTIEXTRUSIONRING	UMFLESSRING	ANNEAUANTI-EXTRUSION	W2,18x83,01PK
30			ANELLOORPK-2/152	O-RINGPK-2/152	O-RINGPK-2/152	ANNEAUGARNIT.PK-2/152	2,62x82,22
31			PISTONE	PISTON	KOLBEN	PISTON	
32	96001206		MOLLA	SPRING	FEDER	RESSORT	
33			SPINGIMOLLA	DISCPUSHING	FEDERDRUCKSCH	POUSSE-RESSORT	
34			ANELLOELASTICO	SPLITRING	FEDERRING	ANNEAUELASTIQUE	DI110x4UNI7437
35			ANELLOOR	O-RING	O-RING	ANNEAUGARNITURE	3,53x126,59
36			ALBEROFRENO	BRAKESHAFT	BREMSEWELLE	ARBREFREIN	30x2Z. 14
37			DISCOSINTERIZZATO	SINTEREDDISC	SINTERSCHLEIBE	DISQUEFRITTE	
38			DISCOACCIAIO	STEELDISC	STAHLSCHEIBE	DISQUEACIER	C. 70
39			ANELLOORPK2/245	O-RINGPK2/245	O-RINGPK2/245	ANNEAUGARNIT.PK2/245	3,53x110,72
40			ANELLOANTIESTRUSIONE	ANTIEXTRUSIONRING	UMFLESSRING	ANNEAUANTI-EXTRUSION	W3x111,28PK
41			VITET.C.E.I.	SCREW	SCHRAUBE	VIS	UNI5931 - 12x35K. 8.8
42	99062007		MOTORE	ENGINE	MOTOR	MOTEUR	A2FE 32
43	96000023		MOTORIDUTTORECOMPLETO	GEAREDMOTORCOMPL.	GEAREDMOTOR,KOMPL.	MOTOREDUCTEURCOMPL.	605-W2/10HC30HODHN
44	65000259		KITGUARNIZ.MOTORIDUTTORE	GASKETSSET	DICHTUNGSKIT	SERIEDEGARNITURE	
45	65000271		KITDISCHIACCIAIOESINTERIZZATI	DISCSET	SCHEIBEKIT	SERIEDEDISQUE	

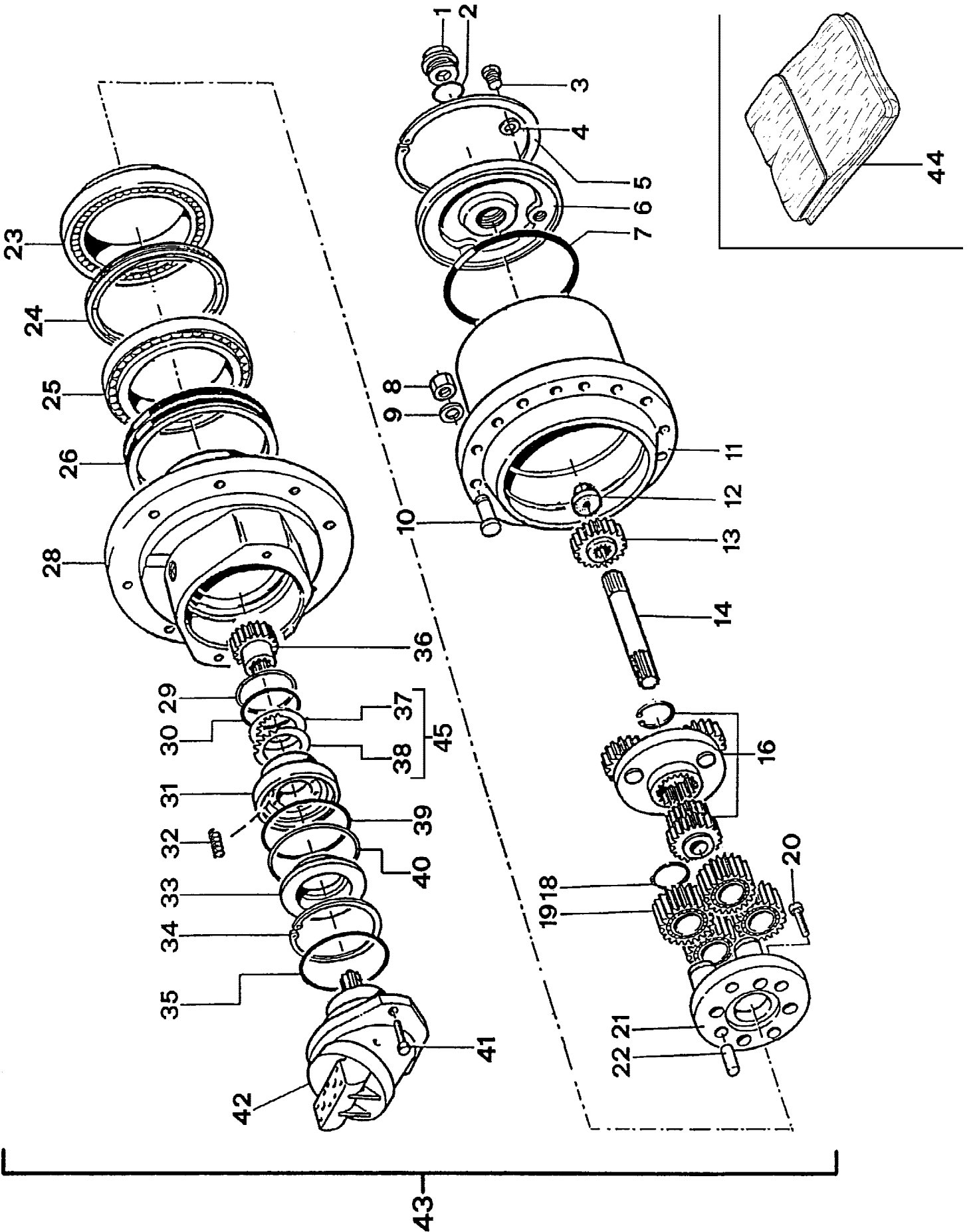

N. Pos.	N. COD.	Q.	DESCRIZIONE	DESCRIPTION	BENENNUNG	DESCRIPTION	NOTE NOTES
1			ANELLOELASTICO	SPLITRING	FEDERRING	ANNEAUELASTIQUE	UNI7437
2			ANELLOOR	O-RING	O-RING	ANNEAUGARNITURE	3,53x158,3
3			TAPPODISINNESTO	PLUG	STOPFEN	BOUCHON	M42x2
4			TAPPOCHIUSO	PLUG	STOPFEN	BOUCHON	M18x1,5
5			RONDELLA	WASHER	SCHEIBE	RONDELLE	18x23x6
6			ASSIEMECOPERCHIO	COVERASSEMBLY	DECKELMITZUBEHOR	ENSEMBLECOUVERCLE	
7			PASTIGLIA	PAD	ANLAUFSCHIEBE	DISQUEDEFRICT.	
8			ANELLOOR	O-RING	O-RING	ANNEAUGARNITURE	3,53x190,09
9			SOLARE	SUNGEAR	SONNENRAD	ENGREN.CENTRAL	1:5,21
10			ALBEROSCANALATO	SPLINEDSHAFT	KEILWELLE	ARBREGOUFFRE	25x1,25
11			ASSIEME1°RIDUZIONE	1st.RED.ASSEMBLY	KOMPL.MONT.1°STUFE	ENSEMBLE1°REDUCT.	1:5,21
12			VITE	SCREW	SCHRAUBE	VIS	M14x1,5-12.9UNI5932
13			ASSIEME2°RIDUZIONE	2nd.RED.ASSEMBLY	KOMPL.MONT.2°STUFE	ENSEMBLE2°REDUCT.	1:6
14			PERNO	PIN	BOLZEN	PMOT	
15			RONDELLABOMBATA	CONVEXWASHER	SCHEIBE	RONDELLE	
16			DADO	NUT	MUTTER	ECROU	M20x1,5
17			CORPORIDUTTORE	REDUCTIONGEARBODY	GETRIEBEGEHAUSE	CORPSREDUCTEUR	
18			COLONNETTA	STUDBOLT	SCHRAUBENBOLZEN	COLONNETTE	M20x1,5
19			CUSCINETTO	BEARING	LAGER	COUSSINET	32928
20			DISTANZIALE	SPACER	DISTANZSTÜCK	ENTRETOISE	
21			ANELLOELASTICO	SPLITRING	FEDERRING	ANNEAUELASTIQUE	Øi190x3,85
22			TENUTAFRONTALE	LIFETIMESEAL	LIFETIME-DICHTUNG	JOINTLIFETIME	Øi172,5
23			TAPPOEXPANDER	PLUG	STOPFEN	BOUCHON	Ø5
24			MOZZOFLANGIATO	HUB	NABE	MOYEU	
25			ALBEROFRENO	BRAKESHAF	BREMSEWELLE	ARBREFREIN	
26			DISCOACCIAIO	STEELDISC	STAHLSCHEIBE	DISQUEACIER	
27			DISCOSINTERIZZATO	SINTEREDDISC	SINTERSCHIEBE	DISQUEFRITTE	
28			ANELLOANTIESTRUSIONE	ANTIEXTRUSIONRING	UMFLESSRING	ANNEAUANTH-EXTRUSION	W2,18x83,01PK
29			ANELLOOR	O-RING	O-RING	ANNEAUGARNIT.	2,62x82,22PK2-152
30			ANELLOOR	O-RING	O-RING	ANNEAUGARNIT.	3,53x110,78PK2-245
31			ANELLOANTIESTRUSIONE	ANTIEXTRUSIONRING	UMFLESSRING	ANNEAUANTH-EXTRUSION	W3x111,28PK
32			PISTONE	PISTON	KOLBEN	PISTON	
33			MOLLA	SPRING	FEDER	RESSORT	
34			SPINGIMOLLA	SPRINGSRETAINER	FEDERDRUCKSCH	POUSSE-RESSORT	
35			ANELLOELASTICO	SPLITRING	FEDERRING	ANNEAUELASTIQUE	UNI7437
36			ANELLOOR	O-RING	O-RING	ANNEAUGARNITURE	3,53x126,59
37			VITE	SCREW	SCHRAUBE	VIS	M12x35
38			PROLUNGA	EXTENSION	VERRLAENGERUNG	RALLONGE	

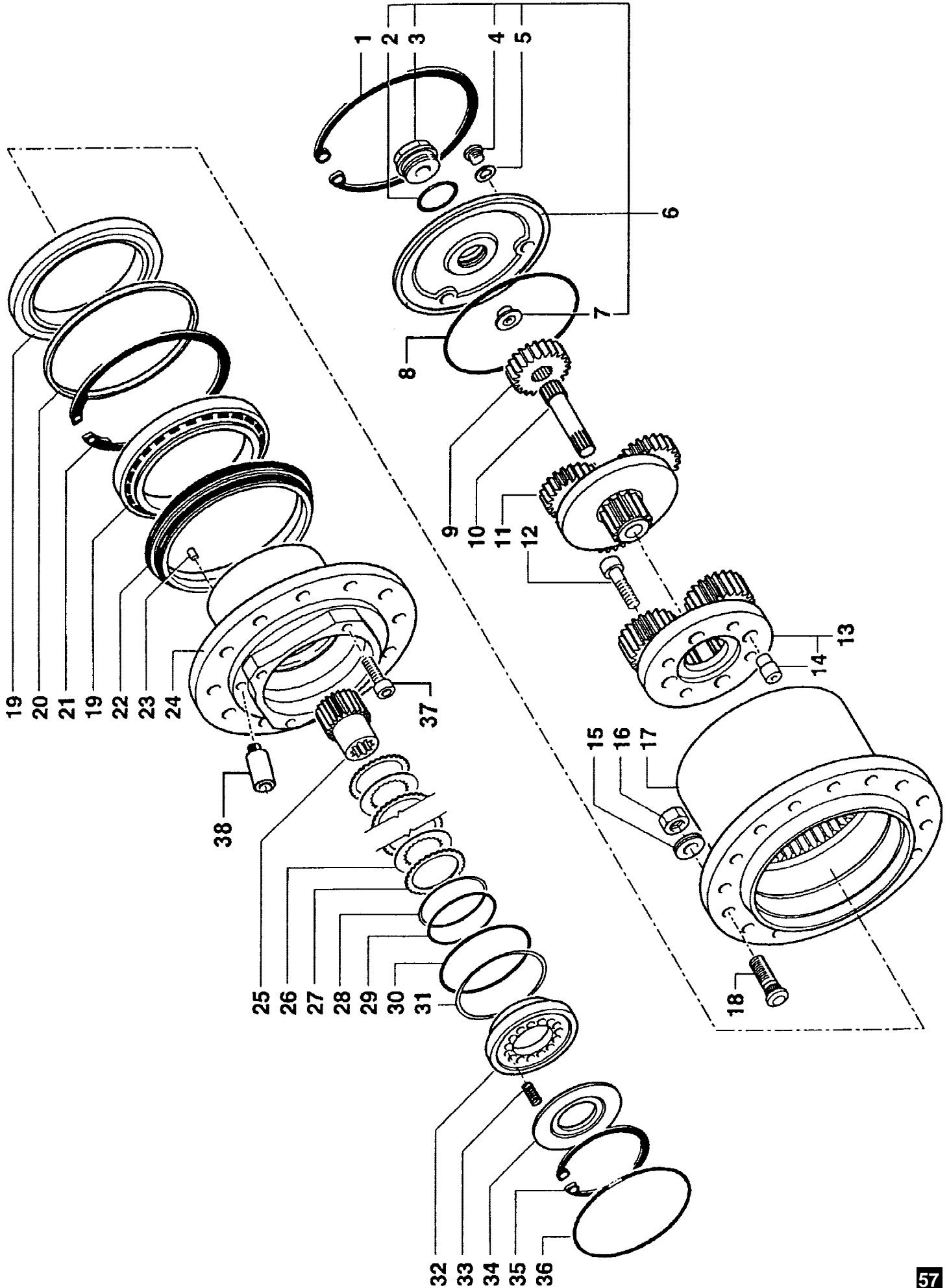

N. Pos.	N. COD.	Q.	DESCRIZIONE	DESCRIPTION	BENENNUNG	DESCRIPTION	NOTE NOTES
1	16120513		CAVALLOTTOFISSAGGIO	"U"BOLT	BÜGELSCHRAUBE	VISA"U"	
2	16120750		COFANOCONVOGLIATORE	BONNET	ABDECKHAUBE	CAPOT	
3	16330044		FLANGIAATTACCOVENTOLA	FLANGE	FLANSCH	FLASQUE	
4	16640015		TUBO	PIPE	ROHR	TUYAU	Ø8x14L=210
5	16640032		TUBO	PIPE	ROHR	TUYAU	Ø8x14L=2600
6	16700100		MANICOTTODICOLLEGAMENTO	SLEEVE	HUELSE	MANCHON	L=1300
7	16700101		MANICOTTODICOLLEGAMENTO	SLEEVE	HUELSE	MANCHON	L=780
8	16840012		RADIATOREA5FILE	RADIATOR	RADIATOR	RADIATEUR	
9	90800508		DADO	NUT	MUTTER	ECROU	M6
10	91004052		FASCETTA	COLLAR	SHELLE	COLLIER	NORMA10-16W ₂
11	93053012		RACCORDOPORTAGOMMA	UNION	ANSCHLUSS	RACCORD	8mm- 1/8"
12	93053013		RACCORDO	UNION	ANSCHLUSS	RACCORD	1/8" F-F
13	93112014		TAPPOMASCHIO	MALEPLUG	EINSATZSTOPFEN	BOUCHONTARAUD	M22x1,5
14	93124018		RONDELLAINRAME	COPPERWASHER	KUPFERSCHEIBE	RONDELLEENCUIVRE	Ø22x28
15	93149000		TAPPOCARICO	CHARGEPLUG	FÜLLDECKEL	BOUCHONDEREMPLISSAGE	1/4" GAS
16	91004079		FASCETTA	COLLAR	SHELLE	COLLIER	NORMA40-60W ₂ B
17	98400262		VASETTOESPANSIONE	EXPANSIONTANK	EXPANSIONSGEFÄSS	CUVEDEXPANSION	LT.05
18	90850501		DADO	NUT	MUTTER	ECROU	1/4" G
19	16640027		TUBOGASOLIO	PIPE	ROHR	TUYAU	Ø5/16" L=550
20	16640022		TUBOPREFILTRO-POMPA	PIPE	ROHR	TUYAU	
21	93107000		OCCHIOPORTAGOMMA	EYE	RINGSCHRAUBE	OEIL	1/4"
22	93124001		RONDELLAINRAME	COPPERWASHER	KUPFERSCHEIBE	RONDELLEENCUIVRE	1/4" GAS
23	93100001		VITEFORATA	DRILLEDSCREW	LÖCHERSCHRAUBE	VISPERFOREE	1/4" GAS
24	16640028		TUBOGASOLIO	PIPE	ROHR	TUYAU	Ø5/16" L=3100
25	96150008		VENTOLAASPIRANTE	SUCTIONFAN	ANSAUGVENTILATOR	VENTILD'ASPIRATION	
26	16640024		TUBOLIVELLO	FUELLEVELPIPE	ROHRFLÄCHEDERBENZIN	TUBEDENIVEAUCARB.	Ø1/4" L=9850+0
27	16700015		RONDELLA	WASHER	SCHLEIBE	RONDELLE	
28	16160275		SERBATOIOGASOLIO	TANK	TANK	RESERVOIRD'HUILE	
29	90000101		VITET.E.	HEX.HEADSCREW	SECHSKANTSCHRAUBE	VISATETEASIXPANS	M12x40
30	90701007		RONDELLAPIANA	FLATWASHER	UNTERLEGSCHLEIBE	RONDELLEPLATE	Ø12
31	90708010		RONDELLAGROWER	SPRINGWASHER	FEDERSCHLEIBE	RONDELLEELASTIQUE	Ø12
32	99046142		VOLANTINO	HANDWHEEL	LENKRAD	VOLANT	
33	93143000		TAPPOSERBATOIO	TANKCAP	TANKVERSCHLUSS	BOUCHONRESERVOIR	
34	99010008		CARTUCCIAFILTROGASOLIO	FILTERCARTRIDGE	FILTEREINSATZ	CARTOUCHEFILTRE	

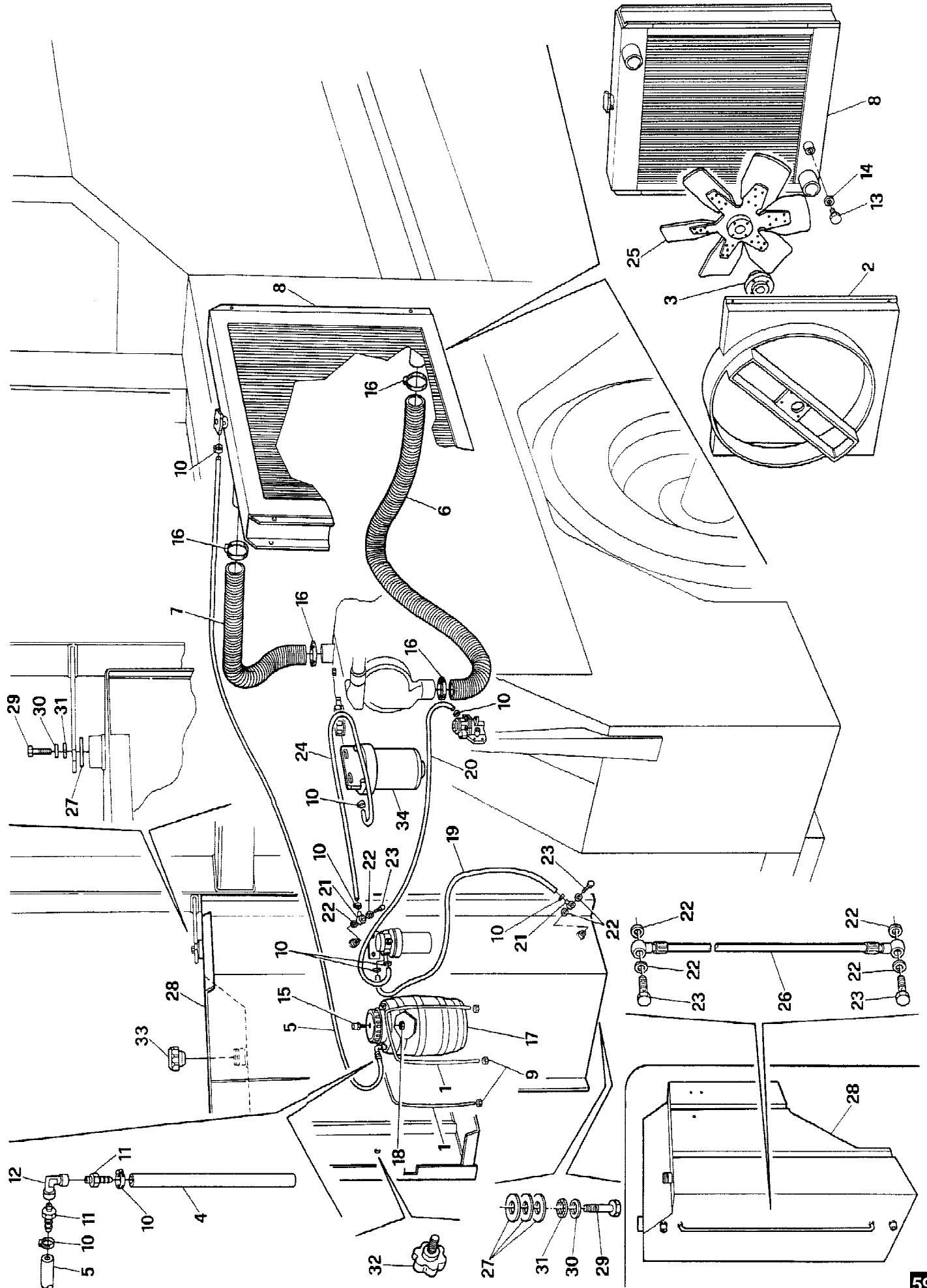

GRUPPO ASPIRAZIONE-SCARICO
 INTAKE AND OUTLET HYDRAULIC SYSTEM
 HYDRAULISCHE ANLAGE EINLASS UND AUSLASS
 SYSTEME HYDRAULIQUE ASPIRATION ET VIDANGE

N. Pos.	N. COD.	Q.	DESCRIZIONE	DESCRIPTION	BENENNUNG	DESCRIPTION	NOTE NOTES
1	91002111		FASCETTASTRINGITUBO	CLAMP	SCHELLE	COLLIER	§98/102
2	91002113		FASCETTA	COLLAR	SCHELLE	COLLIER	§63/65
3	98400370		FASCETTASTRINGITUBO	CLAMP	SCHELLE	COLLIER	§36/39
4	98400384		TUBOFLESSIBILEGOMMA	HOSE	SCHLAUCH	TUYAU	
5	99011953		PREFILTROACICLONE	PRE-FILTER	PRE-FILTER	PRE-FILTRE	
6	99011955		COPERCHIOPARAPIOGGIA	COVER	DECKEL	COUVERCLE	
7	99011957		EIETTOREASPIRANTE	EJECTOR	EJEKTOR	EJECTEUR	
8	99011961		CARTUCCIAINT.DISICUREZZA	SAFETYCARTRIDGE	SICHERHEITEINSATZ	CARTOUCHEDESURETE	
9	99011958		INDICAT.INTAS.	IND.CLOGGINGGAUGE	VERSTOPFUNANZEIGER	INDIC.DECOLMATAGE	
10	65000224		KITFILTROARIA4CILINDRI	AIRFILTERKIT	LUFTFILTERKIT	KITFILTREAIRE	
11	99010001		CARTUCCIAINTERNA	CARTRIDGE	EINSATZ	CARTOUCHE	CH08-11288
12	98400440		MARMITTAACONPROTEZIONE	SILENCER	SCHALLDÄMPFER	BOITTEDECHAPPEM.	A004
13	98400379		NASTROINFIBRADICERAMICA	BELT	BAND	TAPIS	
14	16100462		SUPPORTOMARMITTA	SUPPORT	HALTER	SUPPORT	1004-4T
15	16700104		TUBO	PIPE	ROHR	TUYAU	I=60L=850
16	16700103		TUBO	PIPE	ROHR	TUYAU	I=90L=400
17	98400234		FASCETTA	COLLAR	SCHELLE	COLLIER	SUPERØ64-67
18	98400233		FASCETTA	COLLAR	SCHELLE	COLLIER	SUPERØ92-97
19	90414111		CAVALLOTTO	"U" BOLT	BÜGELSCHRAUBE	VISA"U"	3"-BOLT
20	16120780		COLLETTORESCARICO	EXHAUSTMANIFOLD	AUSPUFFKRUEMMER	COLLECTEURRECHAPPEM.	
21	16120773		SUPP.INNESTOTUBIASPIR.ARIA	SUPPORT	HALTER	SUPPORT	
22	90716006		RONDELLAPIANA	FLATWASHER	SCHEIBE	RONDELLEPLATE	§10ZN
23	90000074		VITET.E.	HEX.HEADSCREW	SCHRAUBE	VIS	M10x20
24	99011959		FILTROARIA	AIRFILTER	LUFTFILTER	FILTREAIRE	
25	98400337		COLLARE	COLLAR	SCHELLE	COLLIER	

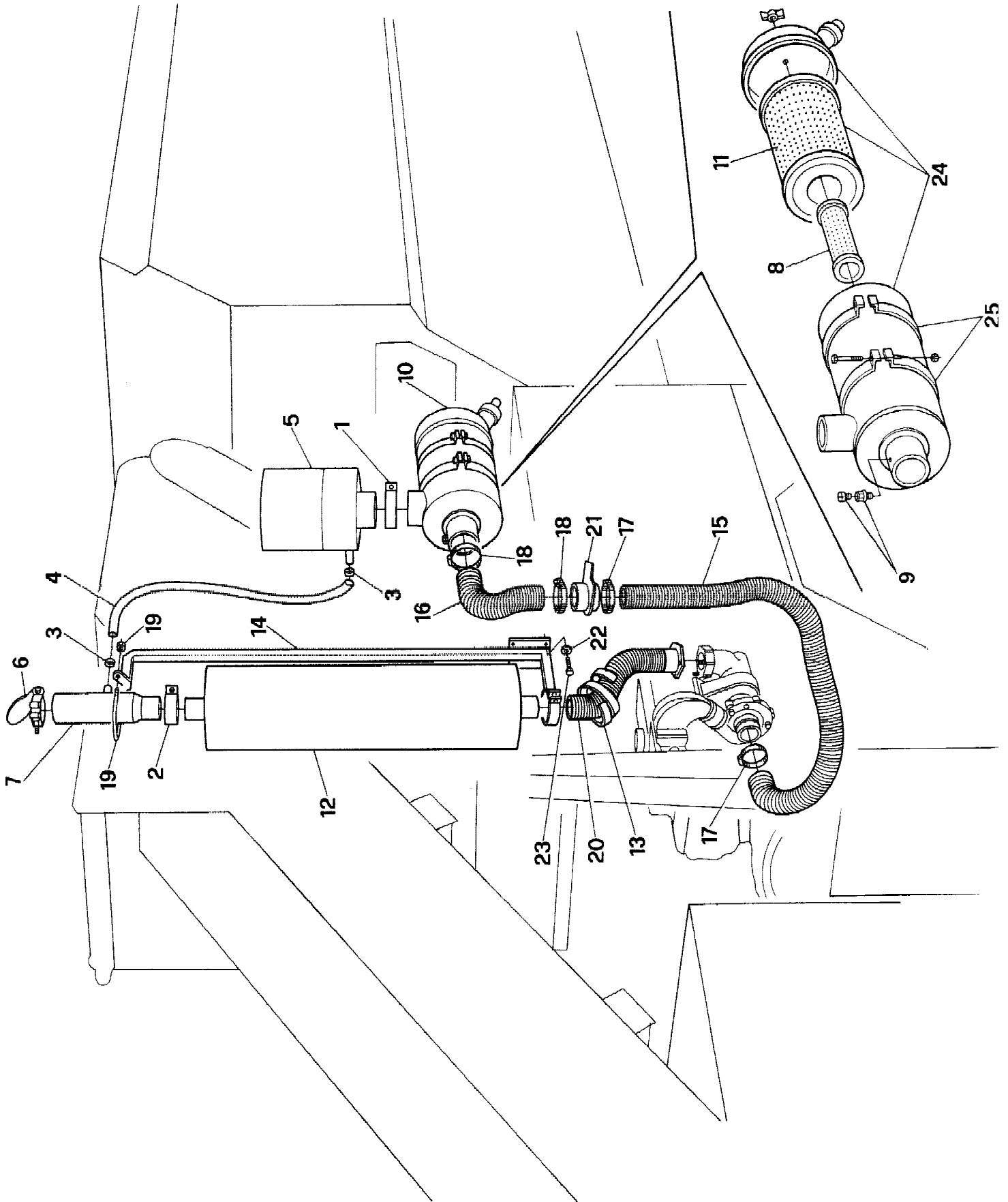

N. Pos.	N. COD.	Q.	DESCRIZIONE	DESCRIPTION	BENENNUNG	DESCRIPTION	NOTE NOTES
1	99017080		MOTORE	ENGINE	MOTOR	MOTEUR	OMR80
2	99046007		DEVIATORE	BY-PASSVALVE	KOMMUTATOR	DEVIAEUR	DF5/3A
3	99070004		IDROGUIDA	HYDROGUIDE	HYDROFÜHRUNG	HYDROGUIDE	OSPC125LS
4	93151313		MANOMETRO	MANOMETER	MANOMETER	MANOMETRE	\$63250BAR
5	93151305		VUOTOMETRO	VACUUMGAUGE	VAKUUMMETER	VACUOMETRE	\$630-1BAR
6	98400201		MANETTINOACCELERATORE	ACCELERATOR	AKZELERATOR	ACCELERATEUR	
7	99047016		DISTRIBUTORE	DISTRIBUTOR	VERTEILER	DISTRIBUTEUR	DNS4
8	99055008		VALVOLADIBLOCCO	VALVE	VENTIL	SOUPAPE	
9	61001512		CILINDROTUFFANTE	CYLINDER	ZYLINDER	CYLINDRE	\$50x990
10	93151101		VUOTOMETRO	VACUUMGAUGE	VAKUUMMETER	VACUOMETRE	-0,3BAR 1/8" GAS
11	99002716		FILTRO	FILTER	FILTER	FILTRE	RFM70MS1B7
12	99012007		CARTUCCIAFILTRO	FILTERCARTRIDGE	FILTEREINSATZ	CARTOUCHEFILTRE	RE60MS1
13	16160274		SERBATIOOIOLO	OILTANK	OELTANK	RESERVOIRDHUILE	
14	93138002		RUBINETTO2VIE	COCK	ABSPERRHAHN	ROBINET	500BAR 1/4" GAS
15	93138010		RUBINETTO2VIE	COCK	ABSPERRHAHN	ROBINET	1" 1/4"
16	99004001		FILTRO	FILTER	FILTER	FILTRE	AMF30E12K
16A	99007302		CARTUCCIAPERFILTRO	FILTERCARTRIDGE	FILTEREINSATZ	CARTOUCHEFILTRE	
17	93143000		TAPPO	PLUG	STOPFEN	BOUCHON	
18	61000033		CILINDRO	CYLINDER	ZYLINDER	CYLINDRE	DE40x25x500
19	61001218		CILINDRO	CYLINDER	ZYLINDER	CYLINDRE	
20	99066102		MOTORE	ENGINE	MOTOR	MOTEUR	BG 80NC 25
21	99047010		DISTRIBUTORE	DISTRIBUTOR	VERTEILER	DISTRIBUTEUR	DL1"ZA3CEH
22	99044501		DISTRIBUTOREELETTRICO	DISTRIBUTOR	VERTEILER	DISTRIBUTEUR	MDE1/FOAE3
23	99055001		VALVOLA	VALVE	VENTIL	SOUPAPE	VB1/4"
24	93161002		VALVOLAPRIORITARIA	VALVE	VENTIL	SOUPAPE	OLS40
25	93160013		VALVOLADIMAX.	MAX.VALVE	MAX.VENTIL	SOUPAPEDEMAX.	VMP1/2250BAR
26	93151026		MANOMETRO	MANOMETER	MANOMETER	MANOMETRE	Ø630-250BAR
27	99062003		MOTORE	ENGINE	MOTOR	MOTEUR	CML6,7
28	99021018		SUPPORTO	SUPPORT	HALTER	SUPPORT	T118
29	99025016		POMPA	PUMP	PUMPE	POMPE	CPL16S
30	99028033		POMPA	PUMP	PUMPE	POMPE	KP30.61
31	99031006		MOZZO	HUB	NABE	MOYEU	MO2/18
32	99031008		MOZZO	HUB	NABE	MOYEU	MO3/18
33	96000067		MOTORIDUTTORE	GEAREDMOTOR	GETRIEBEMOTOR	MOTOREDUCTEUR	10-12m ³
33A	96000023		MOTORIDUTTORE	GEAREDMOTOR	GETRIEBEMOTOR	MOTOREDUCTEUR	15-17m ³
34	99062007		MOTORE	ENGINE	MOTOR	MOTEUR	A2FE 28x32
35	96000039		RIDUTTORE	REDUCTIONGEAR	UNTERSETZUNGSGETR.	REDUCTEUR	10-12m ³
35A	96000065		RIDUTTORE	REDUCTIONGEAR	UNTERSETZUNGSGETR.	REDUCTEUR	15-17m ³
36	95000005		RADIATOREOLIO	OILRADIATOR	ÖLRADIATOR	RADIATEURHUILE	
37	99028036		POMPA	PUMP	PUMPE	POMPE	10-12m ³
37A	99028045		POMPA	PUMP	PUMPE	POMPE	15-17m ³
38	61000657		CILINDROPERSTERZO	STEERINGCYLINDER	LENKUNGSZYLINDER	CYLINDREDIRECTION	

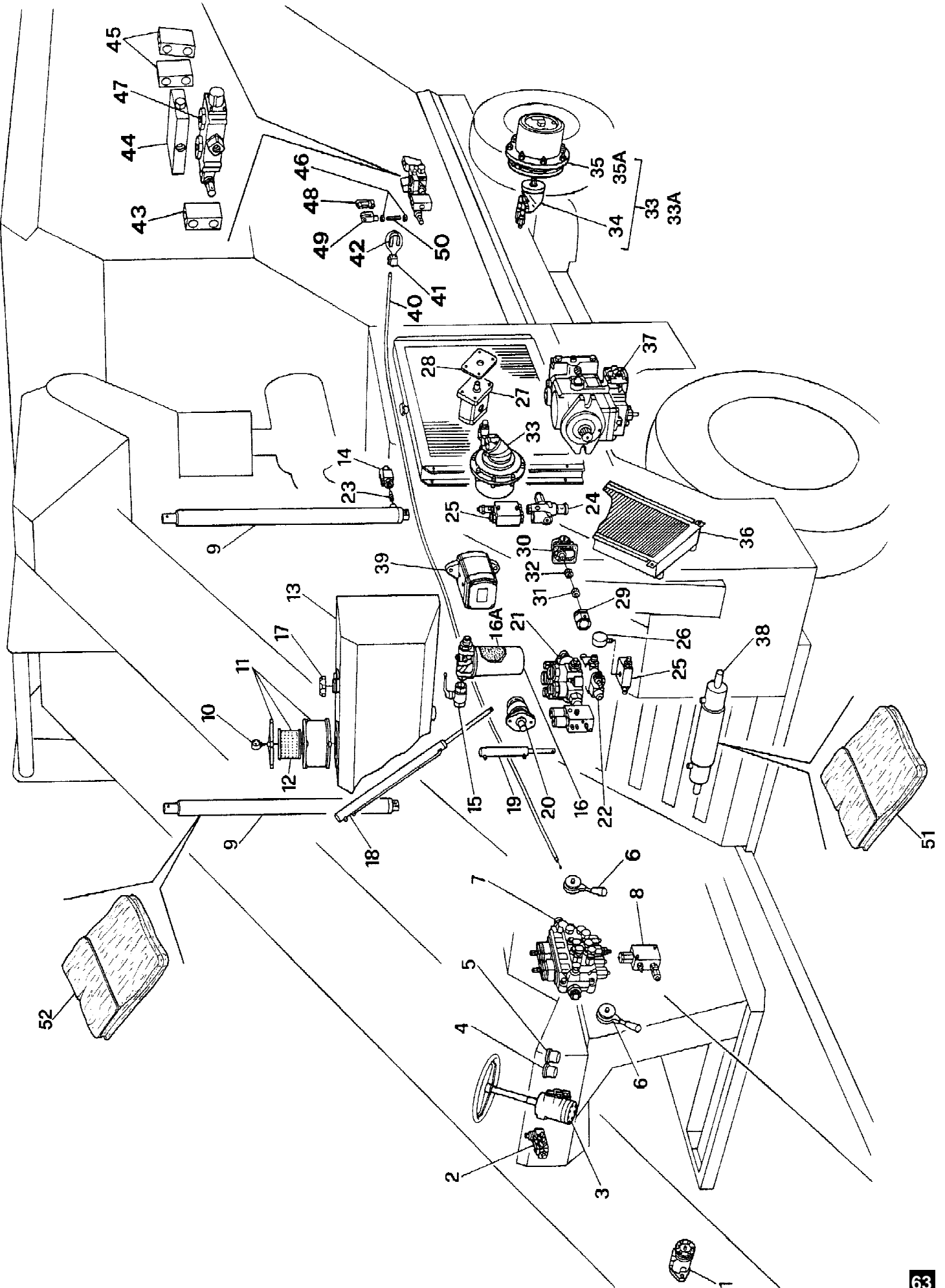

N. Pos.	N. COD.	Q.	DESCRIZIONE	DESCRIPTION	BENENNUNG	DESCRIPTION	NOTE NOTES
39	99028043		POMPA	PUMP	PUMPE	POMPE	PLP20.8
40	61001678		CAVOBLOCCAGGIO	CABLE	KABEL	CABLE	
41	98400529		MORSETTO	CLAMP	KLEMME	BORNE	
42	91901003		REDANCE	REDANCE	REDANCE	REDANCE	5x21
43	16160186		COLONNETTABLOCC.DIFF.	STUDBOLT	SCHRAUBENBOLZEN	COLONNETTE	I=60
44	99046127		VALVOLADIVISORE	VALVE	VENTIL	SOUPAPE	V-VDFR100-150/HP/AC
45	16160187		COLONNETTABLOCC.DIFF.	STUDBOLT	SCHRAUBENBOLZEN	COLONNETTE	I=61,5
46	90800513		DADO	NUT	MUTTER	ECROU	M128G UNI5587
47	99046126		DEVIATORE	BY-PASSVALVE	KOMMUTATOR	DEVIAEUR	DF20/3F20L
48	98400012		SERRAGGIOAUTOMATICO	LOCKPIN	FESTBOLZEN	SERRAGEAUTOMATIQUE	12MA
49	98400011		FORCELLASENZAPERNO	FORK	GABEL	FOURCHE	12MA
50	90402649		GRANO	DOWEL	DÜBEL	GOUJON	12x5012.9UNI5923
51	65000238		KIT GUARNIZIONI CILINDROSTERZO	GASKETSSET	DICHTUNGSKIT	SERIEDE GARNITURE	
52	65000012		KIT GUARNIZIONI CILINDRIFRESA	GASKETSSET	DICHTUNGSKIT	SERIEDE GARNITURE	

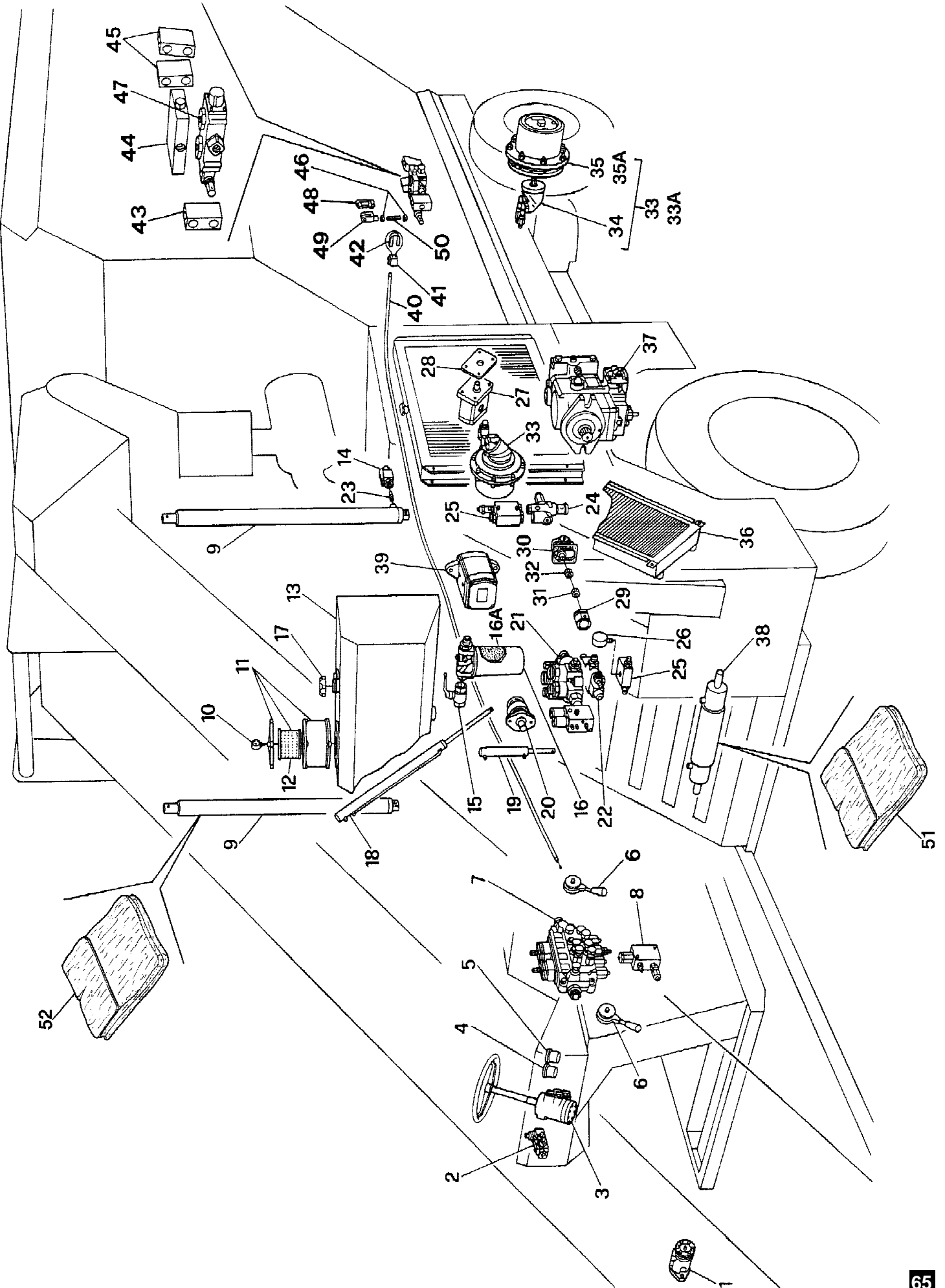

N. Pos.	N. COD.	Q.	DESCRIZIONE	DESCRIPTION	BENENNUNG	DESCRIPTION	NOTE NOTES
1	16160274		SERBATIOOULO	OILTANK	OELTANK	RESERVOIRDHUILE	
2	93138010		RUBINETTODUEVIE	COCK	ABSPERRHAHN	ROBINET	1" 1/4
3	16640034		TUBO	PIPE	ROHR	TUYAU	§3/16" L=3400
4	93151305		VUOTOMETRO	VACUUMGAUGE	VAKUUMMETER	VACUOMETRE	§630-1 Bar
5	99004001		FILTRO	FILTER	FILTER	FILTRE	AMF30E12K
6	16625014		TUBO	PIPE	ROHR	TUYAU	§=1" L=700
7	99028036		POMPA	PUMP	PUMPE	POMPE	10-12m ³
7A	99028038		POMPA	PUMP	PUMPE	POMPE	15-17m ³
8	93139003		VALVOLADINONRITORNO	VALVE	VENTIL	SOUPAPE	3/4" Tar. 2,5 Bar
9	16602022		TUBO	PIPE	ROHR	TUYAU	R1 1/2" L=1210
10I	16650012		TUBO	PIPE	ROHR	TUYAU	§=1" L=3070
10L	16650016		TUBO	PIPE	ROHR	TUYAU	§=1" L=3450
10P	16650040		TUBO	PIPE	ROHR	TUYAU	Ø=1" L=3850-17m ³
11	16650011		TUBO	PIPE	ROHR	TUYAU	§=3/4" L=1550
12	16650014		TUBO	PIPE	ROHR	TUYAU	§=3/4" L=1500
13	96000067		MOTORIDUTTORE	GEAREDMOTOR	GETRIEBEMOTOR	MOTOREDUCTEUR	10-12m ³
13A	96000023		MOTORIDUTTORE	GEAREDMOTOR	GETRIEBEMOTOR	MOTOREDUCTEUR	15-17m ³
14I	16650004		TUBO	PIPE	ROHR	TUYAU	§=3/4" L=1050
14L	16650015		TUBO	PIPE	ROHR	TUYAU	§=3/4" L=1200
14P	16650015		TUBO	PIPE	ROHR	TUYAU	Ø=3/4" L=1200-17m ³
15I	16601049		TUBO	PIPE	ROHR	TUYAU	§=3/8" L=1600
15L	16601054		TUBO	PIPE	ROHR	TUYAU	§=3/8" L=1650
15P	16601054		TUBO	PIPE	ROHR	TUYAU	Ø=3/8" L=1650-17m ³
16I	16600088		TUBO	PIPE	ROHR	TUYAU	§=1/4" L=1650
16L	16600094		TUBO	PIPE	ROHR	TUYAU	§=1/4" L=1700
16P	16600094		TUBO	PIPE	ROHR	TUYAU	Ø=1/4" L=1700-17m ³
17I	16601048		TUBO	PIPE	ROHR	TUYAU	§=3/8" L=1200
17L	16601053		TUBO	PIPE	ROHR	TUYAU	§=3/8" L=1350
17P	16601053		TUBO	PIPE	ROHR	TUYAU	Ø=3/8" L=1350-17m ³
18I	16601050		TUBO	PIPE	ROHR	TUYAU	§=3/8" L=3700
18L	16601055		TUBO	PIPE	ROHR	TUYAU	§=3/8" L=4000
18P	16601081		TUBO	PIPE	ROHR	TUYAU	Ø=3/8" L=4400-17m ³
19I	16600087		TUBO	PIPE	ROHR	TUYAU	§=1/4" L=1250
19L	16600061		TUBO	PIPE	ROHR	TUYAU	§=1/4" L=1400
19P	16600061		TUBO	PIPE	ROHR	TUYAU	Ø=1/4" L=1400-17m ³
20I	16650017		TUBO	PIPE	ROHR	TUYAU	§=3/4" L=1100
20L	16650020		TUBO	PIPE	ROHR	TUYAU	§=3/4" L=1250
20P	16650020		TUBO	PIPE	ROHR	TUYAU	Ø=3/4" L=1250-17m ³
21I	16600089		TUBO	PIPE	ROHR	TUYAU	§=1/4" L=3700
21L	16600095		TUBO	PIPE	ROHR	TUYAU	§=1/4" L=4000
21P	16600140		TUBO	PIPE	ROHR	TUYAU	Ø=1/4" L=4400-17m ³
22	16600081		TUBO	PIPE	ROHR	TUYAU	§=1/4" L=2650

N. Pos.	N. COD.	Q.	DESCRIZIONE	DESCRIPTION	BENENNUNG	DESCRIPTION	NOTE NOTES
23	99046007		DEVIATORE	BY-PASSVALVE	KOMMUTATOR	DEVIATEUR	DF5/3A.
24	16600085		TUBO	PIPE	ROHR	TUYAU	§=1/4"L=3700
25	16600099		TUBO	PIPE	ROHR	TUYAU	§=1/4"L=1400
26	16604026		TUBO	PIPE	ROHR	TUYAU	§=3/4"L=2300
27	95000005		RADIATOREOLIO	OILRADIATOR	ÖLRADIATOR	RADIATEURHUILE	
28	99002716		FILTRO	FILTER	FILTER	FILTRE	RFM70
29	16606017		TUBO	PIPE	ROHR	TUYAU	§=1"1/4L=2950
30	16606007		TUBO	PIPE	ROHR	TUYAU	R11"1/4L=500
31	16606016		TUBO	PIPE	ROHR	TUYAU	§1"1/4L=800
32	16615025		TUBO	PIPE	ROHR	TUYAU	§1"L=6600
33	16160260		TUBOMANDATA MOTOREFRESA	DELIVERYPIPE	TUYAU DEREFOULEMENT	DRUCKLEITUNG	
34	99060161		MOTORE	MOTOR	MOTOR	MOTEUR	FM30.61B0
35	16160259		TUBORITORNO MOTOREFRESA	RETURNPIPE	RUECKROHR	TUYAU DERETOUR	
36	16615024		TUBO	PIPE	ROHR	TUYAU	§1"L=6700
37	99047010		DISTRIBUTORE	DISTRIBUTOR	VERTEILER	DISTRIBUTEUR	DL1"
38	16600083		TUBO	PIPE	ROHR	TUYAU	§1/4"L=650
39	10000320		TUBO	PIPE	ROHR	TUYAU	§1"L=1250
40	99028033		POMPA	PUMP	PUMPE	POMPE	KP30.61
41	16627001		TUBOASPIRAZIONE	SUCTIONPIPE	SAUGSCHLAUCH	FLEXIBLED'ASPIRATION	1"1/2L=1300
42	99025016		POMPA	PUMP	PUMPE	POMPE	CPL16S
43	93160013		VALVOLA DIMA PRESS.	MAXPRESSUREVALVE	MAXVENTIL	SOUPAPEDEMAX	
44	16625006		TUBO	PIPE	ROHR	TUYAU	R11"L=1350
45	16613009		TUBO	PIPE	ROHR	TUYAU	§5/8"L=2200
46	99066103		MOTORE	MOTOR	MOTOR	MOTEUR	BG160NC25
47	16600082		TUBO	PIPE	ROHR	TUYAU	§1/4"L=2100
48	16602040		TUBO	PIPE	ROHR	TUYAU	§1/2"L=400
49	16640029		TUBO	PIPE	ROHR	TUYAU	§3/16"L=850
50	93151313		MANOMETRO	MANOMETER	MANOMETER	MANOMETRE	§63250Bar
51	16613008		TUBO	PIPE	ROHR	TUYAU	§5/8"L=2200
52	99044501		DISTRIBUTORE ELETTRICO	DISTRIBUTOR	VERTEILER	DISTRIBUTEUR	MDE1
53	16613015		TUBO	PIPE	ROHR	TUYAU	§5/8"L=7500
54	16613013		TUBO	PIPE	ROHR	TUYAU	§5/8"L=7400
55	99017080		MOTORE IDRAULICO	HYDRAULICMOTOR	HYDRAULIKMOTOR	MOTEUR HYDRAULIQUE	OMR80
56	16601059		TUBO	PIPE	ROHR	TUYAU	§3/8"L=6800
57	16613010		TUBO	PIPE	ROHR	TUYAU	§5/8"L=1900
58	16600079		TUBO	PIPE	ROHR	TUYAU	§1/4"L=3100
59	61001512		CILINDRO TUFFANTE	CYLINDER	ZYLINDER	CYLINDRE	§50x990
60	93138002		RUBINETTO DUEVIE	COCK	ABSPERRHAHN	ROBINET	500Bar
60M	93138002		RUBINETTO DUEVIE	COCK	ABSPERRHAHN	ROBINET	500Bar
60N	93138002		RUBINETTO DUEVIE	COCK	ABSPERRHAHN	ROBINET	500Bar
61	99055008		VALVOLA DI BLOCCO	VALVE	VENTIL	SOUPAPE	
62	16600091		TUBO	PIPE	ROHR	TUYAU	§1/4"L=500

N. Pos.	N. COD.	Q.	DESCRIZIONE	DESCRIPTION	BENENNUNG	DESCRIPTION	NOTE NOTES
63	16604025		TUBO	PIPE	ROHR	TUYAU	§3/4"L=1800
64	16600037		TUBO	PIPE	ROHR	TUYAU	R11/4"L=4000
65	61000033		CLINDROOLEODINAMICO	HYDRAULICCYLINDER	HYDRAULZYINDER	CYLINDREHYDRAULIQUE	DE§40x500
66E	61000033		CLINDROOLEODINAMICO	HYDRAULICCYLINDER	HYDRAULZYINDER	CYLINDREHYDRAULIQUE	DE§40x500
66	99047016		DISTRIBUTORE	DISTRIBUTOR	VERTEILER	DISTRIBUTEUR	DN54
67	16611017		TUBO	PIPE	ROHR	TUYAU	§3/8"L=3700
68	99066102		MOTORE	MOTOR	MOTOR	MOTEUR	BG80NC25
66E	99066102		MOTORE	MOTOR	MOTOR	MOTEUR	BG80NC25
69	99055001		VALVOLA	VALVE	VENTIL	SOUPAPE	
70	99062003		MOTORE	MOTOR	MOTOR	MOTEUR	CML6,7
71	16600086		TUBO	PIPE	ROHR	TUYAU	§1/4"L=500
72	16602041		TUBO	PIPE	ROHR	TUYAU	§=1/2"L=1350
73	16601044		TUBO	PIPE	ROHR	TUYAU	§3/8"L=640
74	99070004		IDROGUIDA	HYDROGUIDE	HYDROFÜHRUNG	HYDROGUIDE	
75	61000657		CLINDRO	CYLINDER	ZYLINDER	CYLINDRE	DE§75x175
76	16611018		TUBO	PIPE	ROHR	TUYAU	§3/8"L=3900
77	16600098		TUBO	PIPE	ROHR	TUYAU	R11/4"L=3900
78	93161002		VALVOLAPRIORITARIA	VALVE	VENTIL	SOUPAPE	OLS40
79	16612064		TUBO	PIPE	ROHR	TUYAU	§1/2"L=1050
80	99028043		POMPA	PUMP	PUMPE	POMPE	PLP20.8
81	16614023		TUBO	PIPE	ROHR	TUYAU	§3/4"L=650
82	16614024		TUBO	PIPE	ROHR	TUYAU	§3/4"L=2100
83G	61001569		MOZZOSTERZANTEDX	HUB	NABE	MOYEN	
83H	61001783		MOZZOSTERZANTEDX+FRENI	HUB+BRAKE	NABE+BREMSE	MOYEN+FREINS	
84G	61001568		MOZZOSTERZANTESX	HUB	NABE	MOYEN	
84H	61001782		MOZZOSTERZANTESX+FRENI	HUB+BRAKE	NABE+BREMSE	MOYEN+FREINS	
85	16600092		TUBO	PIPE	ROHR	TUYAU	§1/4"L=2100
86	10000389		TUBO	PIPE	ROHR	TUYAU	§1/4"L=1800
87	16600080		TUBO	PIPE	ROHR	TUYAU	§1/4"L=2000
88	10000430		TUBO	PIPE	ROHR	TUYAU	R11/4"L=800
89	16601057		TUBO	PIPE	ROHR	TUYAU	§3/8"L=950
90	93151026		MANOMETRO	MANOMETER	MANOMETER	MANOMETRE	DIAM63
91N	16600029		TUBO	PIPE	ROHR	TUYAU	R11/4"L=2400
92M	61001218		CLINDROOLEODINAMICO	HYDRAULICCYLINDER	HYDRAULZYINDER	CYLINDREHYDRAULIQUE	DE§40x200
92N	61001218		CLINDROOLEODINAMICO	HYDRAULICCYLINDER	HYDRAULZYINDER	CYLINDREHYDRAULIQUE	DE§40x200
93M	16600044		TUBO	PIPE	ROHR	TUYAU	R11/4"L=2900
93N	16600044		TUBO	PIPE	ROHR	TUYAU	R11/4"L=2900
96F	99046123		DEVATORE	BY-PASSVALVE	KOMMUTATOR	DEVATEUR	DF/10
96F	16613016		TUBO	PIPE	ROHR	TUYAU	§=5/8L=3500
97F	16602043		TUBO	PIPE	ROHR	TUYAU	§1/2"L=2600
98F	99047023		DISTRIBUTORE	DISTRIBUTOR	VERTEILER	DISTRIBUTEUR	DN4GYA1x2A1VLD
99	16624017		TUBOASPIRAZIONE	SUCTIONPIPE	SAUGSCHLAUCH	FLEXIBLED'ASPIRATION	§3/4"L=850

N. Pos.	N. COD.	Q.	DESCRIZIONE	DESCRIPTION	BENENNUNG	DESCRIPTION	NOTE NOTES
100	93151101		VUOTOSTATO	VACUUMGAUGE	VAKUUMMETER	VACUOMETRE	Tar. -0,3bar/1/8" G
101	96099005		ACCUMULATORELT.1,5	ACCUMULATOR	AKKUMULATOR	ACCUMULATEUR	330bar - tar. a60 bar
102	16612061		TUBO	PIPE	ROHR	TUYAU	Ø1/2"L=600
103	93151310		MANOMETRO	MANOMETER	MANOMETER	MANOMETRE	Ø63.0-40bar
104	16640050		TUBO	PIPE	ROHR	TUYAU	Ø3/16"L=450
105	16160186		COLONNETTABLOCC.DIFF.INT.60	STUDBOLT	SCHRAUBENBOLZEN	COLONNETTE	
106	99046127		VALVOLADVISORE	VALVE	VENTIL	SOUPAPE	VA/DFR100-150HP/AC
107	16160187		COLONNETTABLOCC.DIFF.INT.61,5	STUDBOLT	SCHRAUBENBOLZEN	COLONNETTE	
108	99046126		DEVIATORE	BY-PASSVALVE	KOMMUTATOR	DEVIATEUR	DF20/3F 20L
150	93120005		GIUNZIONEORIENTABILE	UNION	ANSCHLUSS	RACCORD	90°MF1"1/4
151	93122006		GIUNZIONEORIENTABILEDIR.	UNION	ANSCHLUSS	RACCORD	MF1"1/4GAS
152	93101007		NIPPLOCONGIUNZIONE	NIPPLE	VERBINDUNG	RACCORD	1"1/4GAS
153	93102000		NIPPLORIDUZIONE	REDUCTIONNIPPLE	REDUZIERNIPPEL	NIPPLEDEREDUCTION	1/4"-1/8" GAS
154	93151951		CONNETTORECONICO	CONNECTOR	VERBINDER	CONNECTEUR	1/4"GAS
155	93102023		NIPPLORIDUZIONE	REDUCTIONNIPPLE	REDUZIERNIPPEL	NIPPLEDEREDUCTION	1"1/4"-1" GAS
156	93102015		NIPPLORIDUZIONE	REDUCTIONNIPPLE	REDUZIERNIPPEL	NIPPLEDEREDUCTION	3/4"-1/2" GAS
157	93120059		GIUNZIONEORIENTABILE	UNION	ANSCHLUSS	RACCORD	90°MF3/4"
158	93101005		NIPPLOCONGIUNZIONE	NIPPLE	VERBINDUNG	RACCORD	3/4"GAS
159	93102019		NIPPLORIDUZIONE	REDUCTIONNIPPLE	REDUZIERNIPPEL	NIPPLEDEREDUCTION	1"-3/4" GAS
160	93158001		ADATTATOREAT	ADAPTOR	PASSTÜCK	ADAPTEUR	1/4"MF/M
161	93100001		VITEFORATA	DRILLEDSCREW	LÖCHERSCHRAUBE	VISPERFOREE	1/4"GAS
162	93105001		RIDUZIONE	REDUCTION	REDUKTION	REDUCTION	MF3/8"-1/4"
163	93158002		ADATTATOREAT	ADAPTOR	PASSTÜCK	ADAPTEUR	3/8"MF/M
164	93128004		RACCORDOAT	UNION	ANSCHLUSS	RACCORD	F/F/F-1"
165	93101006		NIPPLOCONGIUNZIONE	NIPPLE	VERBINDUNG	RACCORD	1"GAS
166	93110004		COLONNETTATPOLUNGO	STUDBOLT	SCHRAUBENBOLZEN	COLONNETTE	3/4"
167	93135137		FLANGIAFIL	FLANGE	FLANSCH	FLASQUE	1/2"90°
168	93101001		NIPPLOCONGIUNZIONE	NIPPLE	VERBINDUNG	RACCORD	1"1/4GAS
169	93102005		NIPPLORIDUZIONE	REDUCTIONNIPPLE	REDUZIERNIPPEL	NIPPLEDEREDUCTION	3/8"
170	93100002		VITEFORATA	DRILLEDSCREW	LÖCHERSCHRAUBE	VISPERFOREE	3/8"GAS
171	93108005		COLONNETTARIDUZIONE	STUDBOLT	SCHRAUBENBOLZEN	COLONNETTE	M3/8"-F.1/4"
172	93102013		NIPPLORIDUZIONE	REDUCTIONNIPPLE	REDUZIERNIPPEL	NIPPLEDEREDUCTION	3/4"-3/8" GAS
173	93102009		NIPPLORIDUZIONE	REDUCTIONNIPPLE	REDUZIERNIPPEL	NIPPLEDEREDUCTION	1/2"-3/8" GAS
174	93120002		GIUNZIONEORIENTABILE	UNION	ANSCHLUSS	RACCORD	90°MF1/2"
175	93105007		RIDUZIONE	REDUCTION	REDUKTION	REDUCTION	MF3/4"-1/2"
176	93104201		OCCHIOFILETTATO	OEL	EYE	ZUGÖSE	1/4"GAS
177	93128000		VITEFORATADOPPIA	VISPERFOREE	DRILLEDSCREW	LÖCHERSCHRAUBE	1/4"GAS
178	93109004		COLONNETTACORTA	STUDBOLT	SCHRAUBENBOLZEN	COLONNETTE	MF3/4"
179	93122004		GIUNZIONEORIENTABILEDIR.	UNION	ANSCHLUSS	RACCORD	MF3/4"GAS
180	93128003		RACCORDOAT	UNION	ANSCHLUSS	RACCORD	F/F/F-3/4"
181	93158006		ADATTATOREATORIENTABILE	ADAPTOR	PASSTÜCK	ADAPTEUR	3/4"MF/M
182	93105009		RIDUZIONE	REDUCTION	REDUKTION	REDUCTION	MF1"3/4"

N. Pos.	N. COD.	Q.	DESCRIZIONE	DESCRIPTION	BENENNUNG	DESCRIPTION	NOTE NOTES
183	93108017		COLONNETTARIDUZIONE	STUDBOLT	SCHRAUBENBOLZEN	COLONNETTE	M1"1/2"-F.1"1/4"
184	93132005		FLANGIA	FLANGE	FLANSCH	FLASQUE	FE-11/2"
185	93190305		RACCORDODISTRIBUTORE3VIE	UNION	ANSCHLUSS	RACCORD	1"1/4"
186	93102002		NIPPLORIDUZIONE	REDUCTIONNIPPLE	REDUZIERNIPPEL	NIPPLEDEREDUCTION	1/4"-12x1,5GAS
187	93100005		VITEFORATA	VISPERFOREE	DRILLEDSCREW	LÖCHERSCHRAUBE	3/4"GAS
188	93008016		RACCORDO	UNION	ANSCHLUSS	RACCORD	
189	93141020		VITEFORATACONVITEDISTROZ.	VISPERFOREE	DRILLEDSCREW	LÖCHERSCHRAUBE	1/4"
190	93122000		GIUNZIONEORIENTABILEDIR.	UNION	ANSCHLUSS	RACCORD	MF1/4"GAS
191	93123000		RACCORDOAT	UNION	ANSCHLUSS	RACCORD	MMM-1/4"
192	93108001		COLONNETTACORTA	STUDBOLT	SCHRAUBENBOLZEN	COLONNETTE	MF3/8"
193	93105004		RIDUZIONE	REDUCTION	REDUKTION	REDUCTION	MF1/2"-3/8"
194	16160086		VITE	VIS	SCREW	SCHRAUBE	1/2"GAS
194	16160297		VITEFORATADOPPIA	VISPERFOREE	DRILLEDSCREW	LÖCHERSCHRAUBE	1/2"GAS
195	93101003		NIPPLOCONGIUNZIONE	NIPPLE	VERBINDUNG	RACCORD	1/2"GAS
196	93102006		NIPPLORIDUZIONE	REDUCTIONNIPPLE	REDUZIERNIPPEL	NIPPLEDEREDUCTION	1/2"-1/4"-GAS
197	93102014		NIPPLORIDUZIONE	REDUCTIONNIPPLE	REDUZIERNIPPEL	NIPPLEDEREDUCTION	3/4"-18x1,5GAS
198	93122002		GIUNZIONEORIENTABILEDIR.	UNION	ANSCHLUSS	RACCORD	MF1/2"GAS
199	16160087		FLANGIAMANDPOMPA	FLANGE	FLANSCH	FLASQUE	1"l=40
200	16160086		FLANGIAASP.POMPA	FLANGE	FLANSCH	FLASQUE	
201	16160018		VITEFORATA	VISPERFOREE	DRILLEDSCREW	LÖCHERSCHRAUBE	1/2"GAS
202	16160291		ADATTATOREAT	ADAPTOR	PASSTÜCK	ADAPTEUR	3/4"G
203	93131002		FLANGIA	FLANGE	FLANSCH	FLASQUE	90°
204	93158004		ADATTATOREAT	ADAPTOR	PASSTÜCK	ADAPTEUR	MF/M1/2"
205	93108004		COLONNETTA	STUDBOLT	SCHRAUBENBOLZEN	COLONNETTE	M1/4"-F.1/2"GAS
206	93105010		RIDUZIONE	REDUCTION	REDUKTION	REDUCTION	MF1"1/4"-3/4"
207	93108003		COLONNETTARID.	STUDBOLT	SCHRAUBENBOLZEN	COLONNETTE	MF1/4"-3/8"
208	93100003		VITEFORATA	VISPERFOREE	DRILLEDSCREW	LÖCHERSCHRAUBE	1/2"GAS
209	93105008		RIDUZIONE	REDUCTION	REDUKTION	REDUCTION	MF1"1/2"
210	93151921		MINIPRESADIPRESSIONEA.VV.	PRISEDEPRESSION	PRESSURESOCKET	DRUCKFASSUNG	
211	93120060		GIUNZIONEORIENTABLE	UNION	ANSCHLUSS	RACCORD	90°MF1"
212	93112004		TAPPOMASCHIO	MALEPLUG	EINSATZSTOPFEN	BOUCHONTARAUD	3/4"

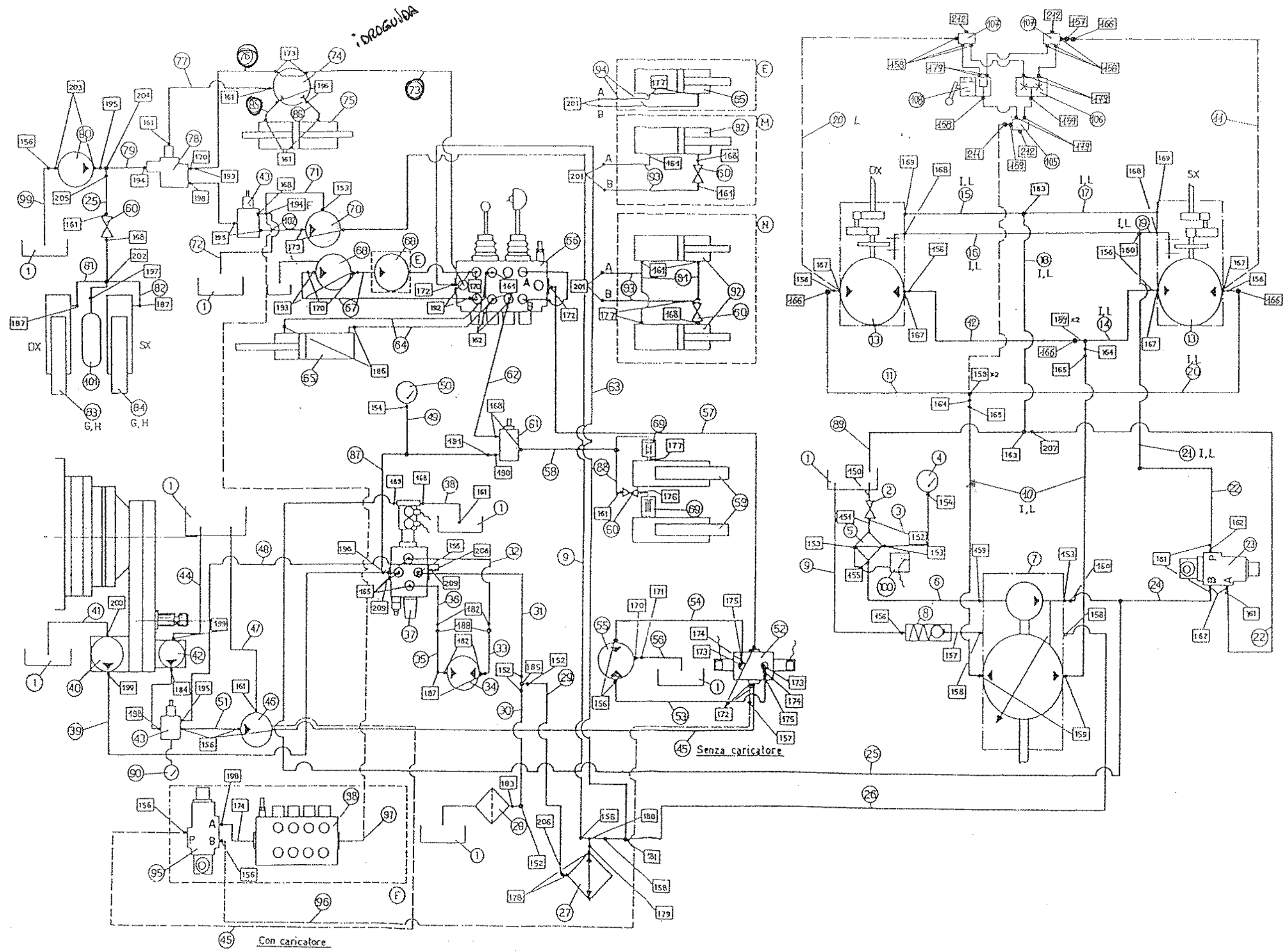

N. Pos.	N. COD.	Q.	DESCRIZIONE	DESCRIPTION	BENENNUNG	DESCRIPTION	NOTE NOTES
1	61001569		MOZZOSTERZANTE	HUB	NABE	MOYEU	
2	93124005		RONDELLARAME	COPPERWASHER	KUPFERSCHEIBE	RONDELLEENCUIVRE	3/4" Gas
3	93100005		VITEFORATA	DRILLEDSCREW	LÖCHERSCHRAUBE	VISPERFOREE	
4	93105009		RIDUZIONE	REDUCTION	REDUKTION	REDUCTION	MF1"-3/4"
5	61001568		MOZZOSTERZANTESXS/FRENI	HUB	NABE	MOYEU	
6	16614023		TUBO	PIPE	ROHR	TUYAU	§=3/4"L=650
7	96099005		ACCUMULATORE	ACCUMULATOR	AKKUMULATOR	ACCUMULATEUR	
8	93102014		NIPPLORIDUZIONE	REDUCTIONNIPPLE	REDUCTIONNIPPLE	NIPPLEDEREDUCTION	1/4"
9	16160291		ADATTATOREAT	T-ADAPTOR	T-PASSTÜCK	ADAPTEURAT	
10	93101001		NIPPLOCONGIUNZIONE	NIPPLE	VERBINDUNG	RACCORD	1/4" Gas
11	93124001		RONDELLARAME	COPPERWASHER	KUPFERSCHEIBE	RONDELLEENCUIVRE	1/4" Gas
12	93138002		RUBINETTODUEVIE	COCK	ABSPERRHAHN	ROBINET	500Bar 1/4" G
13	93100001		VITEFORATA	DRILLEDSCREW	LÖCHERSCHRAUBE	VISPERFOREE	1/4" Gas
14	16600099		TUBO	PIPE	ROHR	TUYAU	§=1/4"L=1400
15	93108004		COLONNETTA	COLUMN	BOLZEN	COLONNE	M1/4F1/2
16	93158004		ADATTATOREAT	T-ADAPTOR	T-PASSTÜCK	ADAPTEURAT	MF/M1/2"
17	93101003		NIPPLOCONGIUNZIONE	NIPPLE	VERBINDUNG	RACCORD	1/2" Gas
18	93131002		FLANGIA	FLANGE	FLANSCH	FLASQUE	1/2" Gas
19	16614024		TUBO	PIPE	ROHR	TUYAU	§=3/4"L=2100

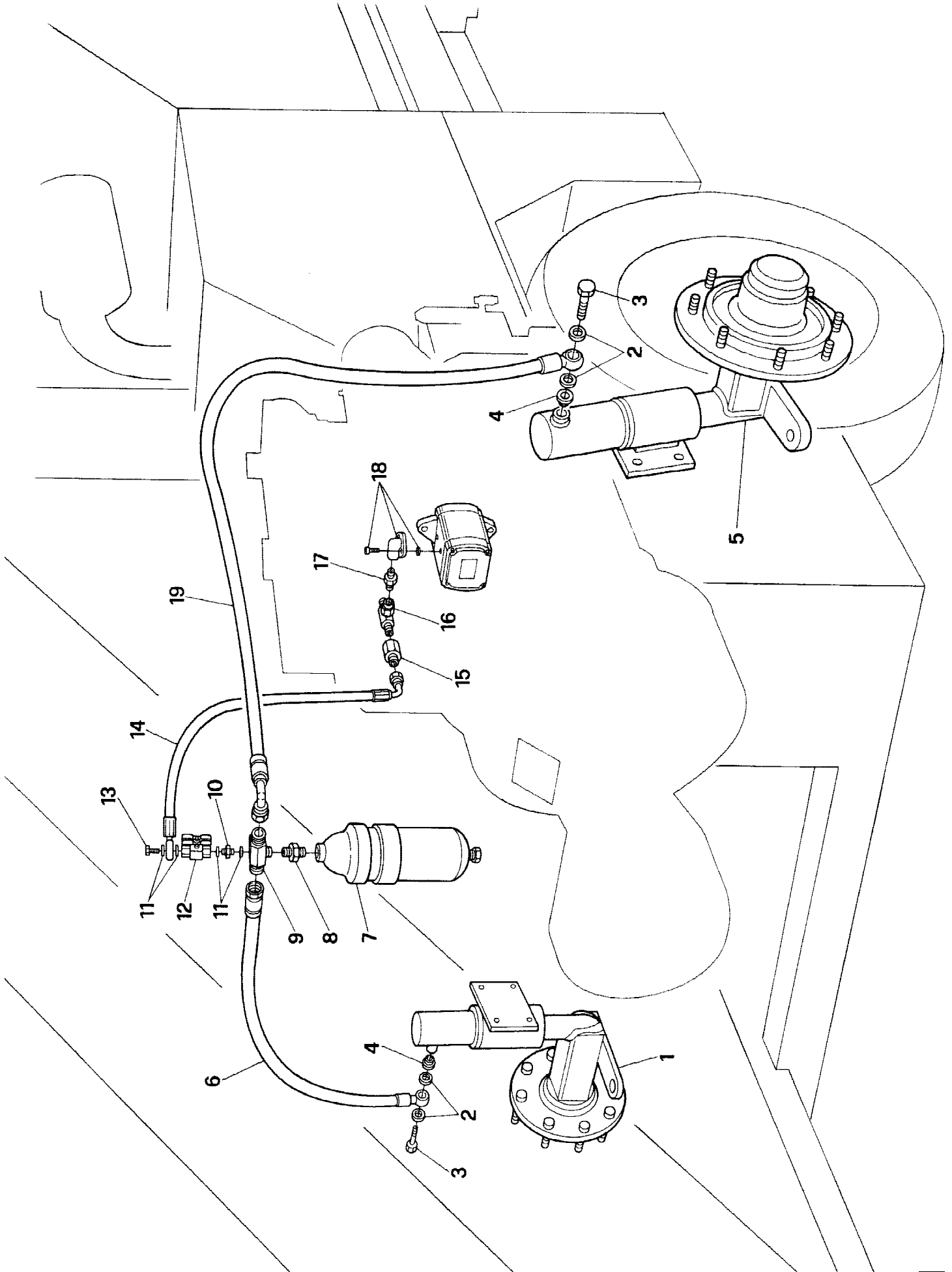

N. Pos.	N. COD.	Q.	DESCRIZIONE	DESCRIPTION	BENENNUNG	DESCRIPTION	NOTE NOTES
1	98400044		SERBAT.OLIOFRENIINPLASTICA	BRAKEOILTANK	BREMSEOELTANK	RESERVOIRD'HUILEFREINS	
2	93124016		RONDELLAINRAME	COPPERWASHER	KUPFERSCHEIBE	RONDELLEENCUIVRE	Ø18x24METR.
3	93108010		COLONNARIDUZIONE	COLUMN	BOLZEN	COLONNE	M. 1/2" - F. 18x1,5
4	16640035		TUBO	PIPE	ROHR	TUYAU	R71/2"L=1350
5	93100105		VITEFORATA	DRILLEDSCREW	LÖCHERSCHRAUBE	VISPERFOREE	M18x1,5
6	93124013		RONDELLAINRAME	COPPERWASHER	KUPFERSCHEIBE	RONDELLEENCUIVRE	Ø12x18
7	16160299		TUBO	PIPE	ROHR	TUYAU	§=5x1L=1000
8	93198001		RACCORDO3VIE" T"	THREEWAYUNION	ANSCHLUSS	RACCORD	M10x1,25
9	16160244		TUBO	PIPE	ROHR	TUYAU	§=5x1L=2000
10	16160298		TUBO	PIPE	ROHR	TUYAU	§=5x1L=260
11	90823010		DADO	NUT	MUTTER	ECROU	M16x1,5
12	16640036		TUBO	PIPE	ROHR	TUYAU	§1/8"L=340MF+MF
13	16160324		TUBO	PIPE	ROHR	TUYAU	§=5x1L=220
14	99028115		POMPAAPISTONE	PUMP	PUMPE	POMPE	M7019PN145
15	61001675		PEDALEFRENIADISCO	BRAKEPEDAL	BREMSPEDAL	PEDALEFREIN	
16	93100101		VITEFORATA	DRILLEDSCREW	LÖCHERSCHRAUBE	VISPERFOREE	M10x1
17	93124024		RONDELLAINRAME	COPPERWASHER	KUPFERSCHEIBE	RONDELLEENCUIVRE	Ø10x16
18	96052079		PINZAIDRAULICA	PLIERS	ZANGE	PINCES	
19	90000123		VITET.E.	HEX.HEADSCREW	SECHSKANTSCHRAUBE	VISATETE ASIX PANS	M14x40
20	90708011		RONDELLAGROWER	SPRINGWASHER	FEDERSCHEIBE	RONDELLEELASTIQUE	§14
21	96052077		PASTIGLIEFRENI	BRAKEPADS	BREMSEBELAG	PASTILLEFREINS	
22	96052059		COLONNETTA	STUDBOLT	SCHRAUBENBOLZEN	COLONNETTE	M18x1,5L=68
23	61001782		MOZZOSTERZANTEDXCONFRENI	HUBWITHBRAKES	NABEMITBREMSE	MOYEUAVECFREINS	DIAM.345
24	61001783		MOZZOSTERZANTESXCONFRENI	HUBWITHBRAKES	NABEMITBREMSE	MOYEUAVECFREINS	DIAM.345
25	16160290		COLONNETTA	COLUMN	BOLZEN	COLONNE	M12x1,25M10x1

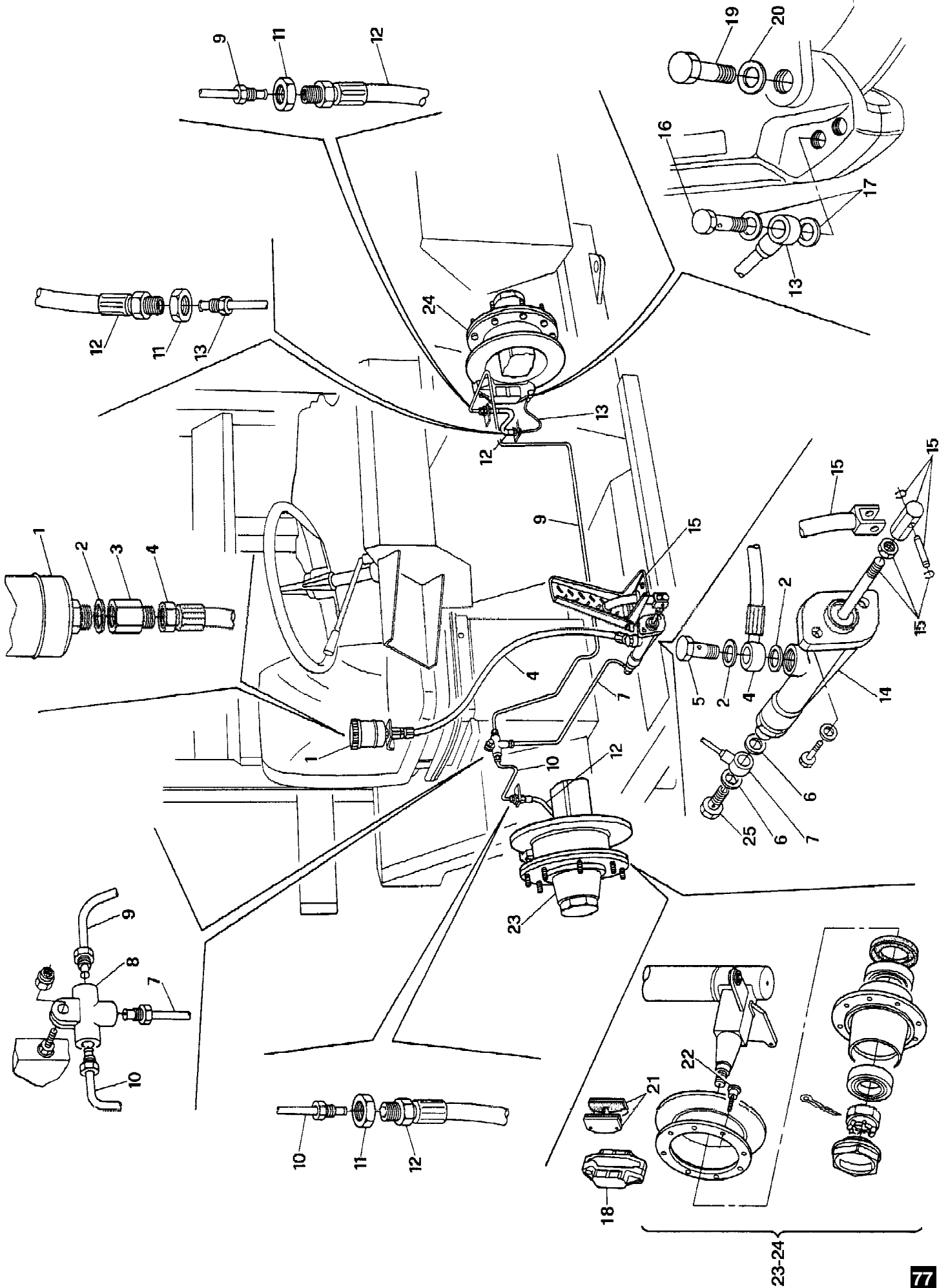

IMPIANTO FRENI A 4 PINZE
BRAKE SYSTEM WITH 4 BRAKE CALIPERS
BREMSESYSYSTEM MIT 4 BREMSZANGE
FREINS AVEC 4 CALIPERS DE FREINAGE

N. Pos.	N. COD.	Q.	DESCRIZIONE	DESCRIPTION	BENENNUNG	DESCRIPTION	NOTE NOTES
1	98400044		SERBAT.OLIOFRENIINPLASTICA	BRAKEOILTANK	BREMSEOELTANK	RESERVOIRDHUILEFREINS	
2	93124016		RONDELLAINRAME	COPPERWASHER	KUPFERSCHEBE	RONDELLEENCUIVRE	Ø18x24METR.
3	93108020		COLONNARIDUZIONE	COLUMN	BOLZEN	COLONNE	M. 1/4" - F. 18x1,5
4	16640055		TUBO	PIPE	ROHR	TUYAU	Ø1/4" L=1350
5	93100102		VITEFORATA	DRILLEDSCREW	LÖCHERSCHRAUBE	VISPERFOREE	M12x1,5
6	93124013		RONDELLAINRAME	COPPERWASHER	KUPFERSCHEBE	RONDELLEENCUIVRE	Ø12x18
7	16160333		TUBO	PIPE	ROHR	TUYAU	§=5x1 L=750
8	93198001		RACCORDO3VIE" T"	THREEWAYUNION	ANSCHLUSS	RACCORD	M10x1,25
9	16160244		TUBO	PIPE	ROHR	TUYAU	§=5x1 L=2000
10	16160298		TUBO	PIPE	ROHR	TUYAU	§=5x1 L=260
11	90823010		DADO	NUT	MUTTER	ECROU	M16x1,5
12	16640036		TUBO	PIPE	ROHR	TUYAU	§1/8" L=340MF+MF
13	16160327		TUBO	PIPE	ROHR	TUYAU	§=5x1 L=275
14	99028116		POMPA CONSERVOFRENO	PUMP	PUMPE	POMPE	
15	16120956		PEDALEFRENI	BRAKEPEDAL	BREMSPEDAL	PEDALEFREIN	
16	93100101		VITEFORATA	DRILLEDSCREW	LÖCHERSCHRAUBE	VISPERFOREE	M10x1
17	93124024		RONDELLAINRAME	COPPERWASHER	KUPFERSCHEBE	RONDELLEENCUIVRE	Ø10x16
18	96052079		PINZAIDRAULICA	PLIERS	ZANGE	PINCES	
19	90000123		VITET.E.	HEXHEADSCREW	SECHSKANTSCHRAUBE	VISATETEASIXPANS	M14x40
20	90708011		RONDELLAGROWER	SPRINGWASHER	FEDERSCHEIBE	RONDELLEELASTIQUE	§14
21	96052077		PASTIGLIEFRENI	BRAKEPADS	BREMSEBELAG	PASTILLEFREINS	
22	96052059		COLONNETTA	STUDBOLT	SCHRAUBENBOLZEN	COLONNETTE	M18x1,5 L=68
23	61001782		MOZZOSTERZANTEDXCONFRENI	HUBWITHBRAKES	NABEMITBREMSE	MOYEUAVECFREINS	DIAM.345
24	61001783		MOZZOSTERZANTESXCONFRENI	HUBWITHBRAKES	NABEMITBREMSE	MOYEUAVECFREINS	DIAM.345
25	16121017		CAVALLOTTOCOMANDO	"U" BOLT	BÜGELSCHRAUBE	VISA "U"	
26	99400213		CONTATTOSTOP	STOPCONTACT	STOPKONTAKT	CONTACTSTOP	
27	99400496		PEDALINO	PEDAL	FEDAL	PEDALE	
28	16121084		PERNODIAVANZAMENTO	DRIVEPIN	BOLZENVORWÄRTSFAHRT	PIVOTD'AVANCE	
29	16160334		COLONNETTA	STUDBOLT	SCHRAUBENBOLZEN	COLONNETTE	M10x1,25 M10x1
30	16121052		MOLLA ATRAZIONE	SPRING	FEDER	RESSORT	L=50
31	16120896		BARRAFIETTATA	THREADEDROD	GESCHNITTENSTANGE	BARREAVECFILETAGE	M10 L=175
32	90910036		BULLONE	BOLT	MUTTER-SCHRAUBE	BOULON	TTDEZN6x20
33	93124001		RONDELLAINRAME	COPPERWASHER	KUPFERSCHEBE	RONDELLEENCUIVRE	Ø1/4"
34	93100001		VITEFORATA	DRILLEDSCREW	LÖCHERSCHRAUBE	VISPERFOREE	1/4" G
35	16600028		TUBO	PIPE	ROHR	TUYAU	R1 Ø1/4" L=2100
36	99047010		DISTRIBUTORE	DISTRIBUTOR	VERTEILER	DISTRIBUTEUR	
37	93141020		VITEFORATA	DRILLEDSCREW	LÖCHERSCHRAUBE	VISPERFOREE	Ø1/4" G+strozzatore
38	93104000		COCHO	EYE	ZUGÖSE	OEL	Ø1/4" G
39	93128000		RACCORDOAT	TUNION	TANSCHLUSS	RACCORDAT	F-F-F 1/4" G
40	16601065		TUBO	PIPE	ROHR	TUYAU	Ø3/8" L=2700
41	16600141		TUBO	PIPE	ROHR	TUYAU	Ø1/4" L=1350
42	93130502		RACCORDOAT	TUNION	TANSCHLUSS	RACCORDAT	F-F-F 3/8" G
43	93111001		TAPPOFEMMINA	FEMALECAP	GEGENSTOFFEN	BOUCHONFEMELLE	3/8" G
44	93126000		VITEFORATA	DRILLEDSCREW	LÖCHERSCHRAUBE	VISPERFOREE	1/4" G
45	16160328		TUBO	PIPE	ROHR	TUYAU	L=80 mm
46	93102035		NIPPLORIDUZIONE	REDUCTIONNIPPLE	REDUZIERNIPPEL	NIPPLEDEREDUCTION	M18x1.5 3/8" G
47	93109000		COLONNETTACORTA	STUDBOLT	SCHRAUBENBOLZEN	COLONNETTE	1/4" G
48	90808006		DADOAUTOBLOCCANTE	SELF-LOCKINGNUT	STOPMUTTER	ECROUAUTOBLOQUANT	M10
49	90808007		DADOAUTOBLOCCANTE	SELF-LOCKINGNUT	STOPMUTTER	ECROUAUTOBLOQUANT	M12
50	90000109		VITET.E.	HEXHEADSCREW	SECHSKANTSCHRAUBE	VISATETEASIXPANS	M12x80
51	90812006		DADO	NUT	MUTTER	ECROU	M10BASSO
52	90007055		VITET.E.	HEXHEADSCREW	SECHSKANTSCHRAUBE	VISATETEASIXPANS	M8x25
53	90810012		DADO	NUT	MUTTER	ECROU	M10
54	93105015		RIDUZIONE	REDUCTION	REDUKTION	REDUCTION	MF 18x1,5-1/4" G
55	90808005		DADOAUTOBLOCCANTE	SELF-LOCKINGNUT	STOPMUTTER	ECROUAUTOBLOQUANT	M8
56	16100509		DISCOFRENO	BRAKEDISC	BREMSSCHEIBE	DISQUEFREIN	Ø345

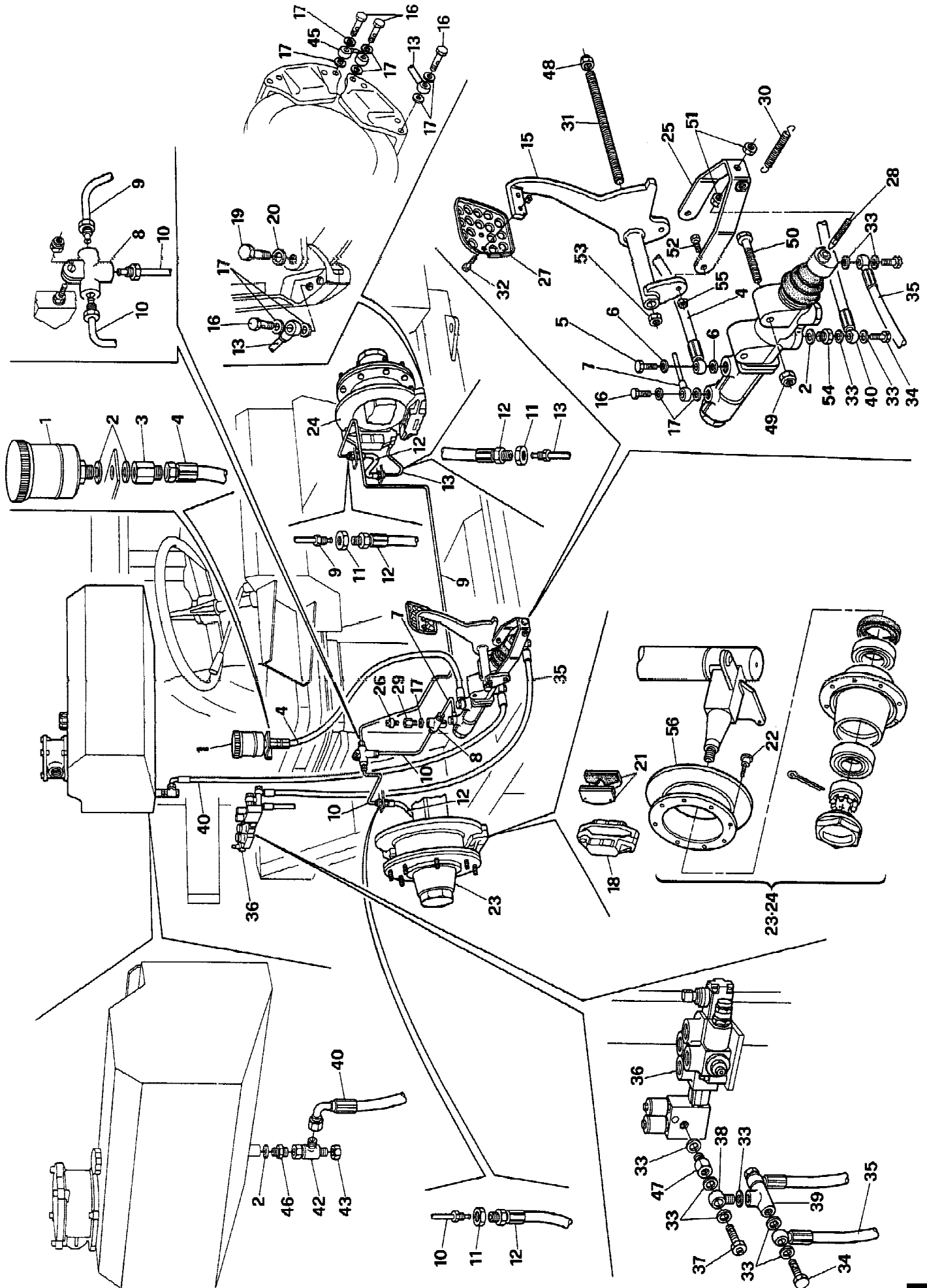

N. Pos.	N. COD.	Q.	DESCRIZIONE	DESCRIPTION	BENENNUNG	DESCRIPTION	NOTE NOTES
1	16820009		SENSORE	SENSOR	SENSOR	CAPTEUR	§63L=160015m ³
1A	16820006		SENSORE	SENSOR	SENSOR	CAPTEUR	§54L=140010-12m ³
2	16820010		SENSORE	SENSOR	SENSOR	CAPTEUR	§63L=510015m ³
2A	16820007		SENSORE	SENSOR	SENSOR	CAPTEUR	§54L=380010-12m ³
3	16820011		SENSORE	SENSOR	SENSOR	CAPTEUR	§63L=510015m ³
3A	16820008		SENSORE	SENSOR	SENSOR	CAPTEUR	§54L=380010-12m ³
4	99452104		CAVOPROLUNGASENSORI	CABLE	KABEL	CABLE	L=4000
5	99452064		CAVOALIMENTAZIONE	CABLE	KABEL	CABLE	L=2170
6	99452003		SEGNALACUSTICO	HORN	HUPE	AVERTISSEURACOUSTIQUE	
7	99452068		CASSETTADIGIUNZIONE	CONNECTIONBOX	VERBINDUNGSKASTEN	BOITTEDEJONCTION	
8	99452010		FUSIBILE	FUSE	SCHMELZEINSATZ	FUSEE	3,15A
9	99450110		STRUMENTO	INDICATOR	ANZEIGEGERAT	INDICATEUR	WT110
9A	99450330		STRUMENTO	INDICATOR	ANZEIGEGERAT	INDICATEUR	WT330
10	90007172		VITET.E.	HEX.HEADSCREW	SCHRAUBE	VIS	M18x100ZN-10-12m ³
10A	90007173		VITET.E.	HEX.HEADSCREW	SCHRAUBE	VIS	M18x110ZN-15m ³
11	90808010		DADOAUTOBLOCCANTE	SELF-LOCKINGNUT	STOPMUTTER	ECROUDESURETE	M18

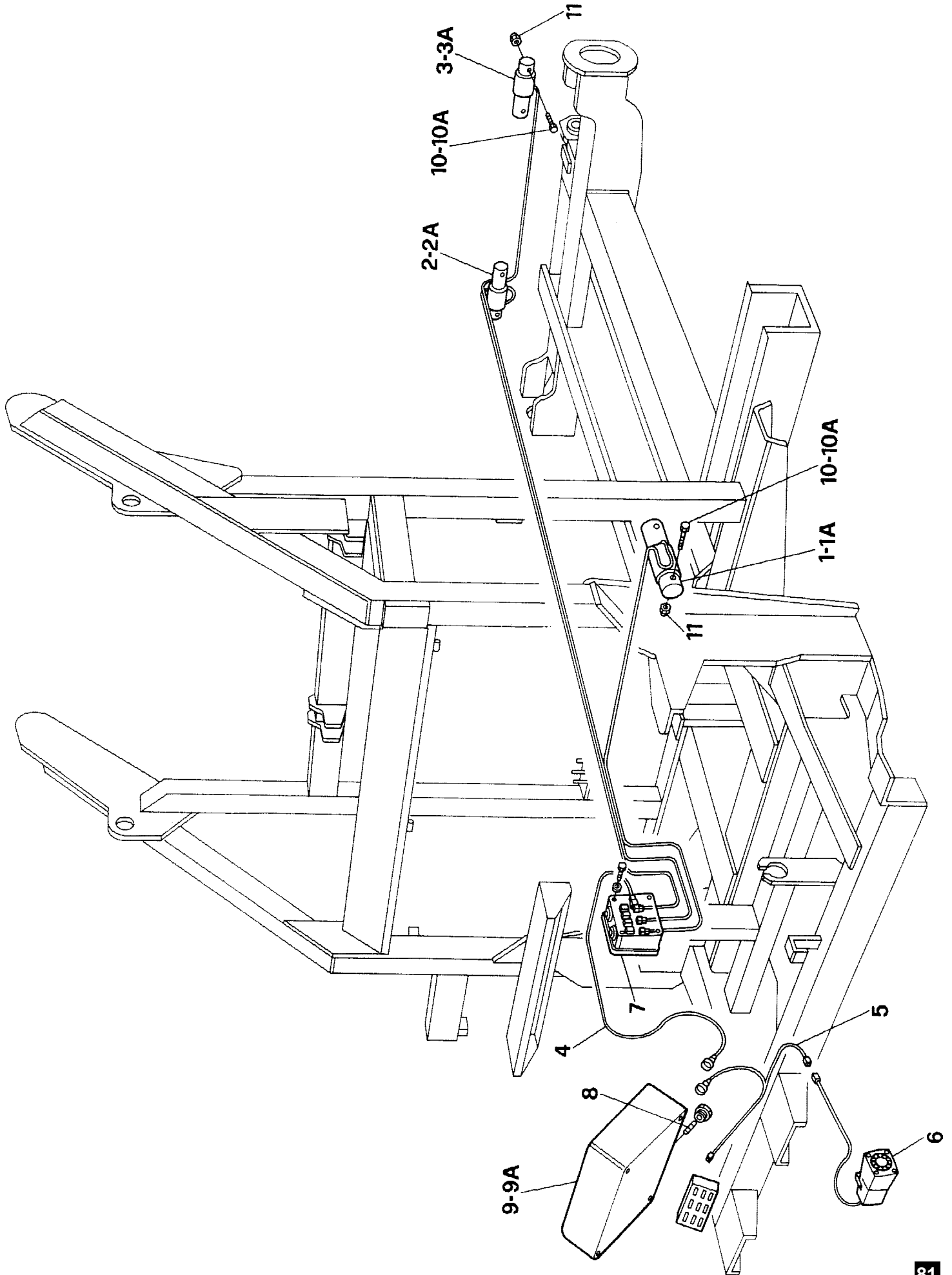

N. Pos.	N. COD.	Q.	DESCRIZIONE	DESCRIPTION	BENENNUNG	DESCRIPTION	NOTE NOTES
1	16140438		LEVAARTICOLAZIONE CILINDRO	LEVER	HEBEL	LEVIER	
2	16140439		APPOGGIOPERBRACCIOFRESA	SUPPORTFORARM	STÜTZEFÜRFRÄSERARM	APPUIPOURBRASFRAISE	
3	16140440		AGGANCIODXBRACCIOFRESA	RIGHTCOUPLER	RECHTEKUPPLUNG	ATTELAGEDROIT	
4	16140441		AGGANCIOSXBRACCIOFRESA	LEFTCOUPLER	LINKEKUPPLUNG	ATTELAGEGAUCHE	
5	16140442		PERNO PERFISSAGGIO	PIN	BOLZEN	PMOT	
6	16140443		PERNO PER CILINDRO	PIN	BOLZEN	PMOT	
7	16160331		MOLLA	SPRING	FEDER	RESSORT	§5L=230
8	16160332		ESAGONO PER CILINDRO	HEXAGONALNUT	MUTTER	ECROU	
9	16700161		BUSSOLA PER CILINDRO	BUSHING FOR CYLINDER	BUCHSE FÜR ZYLINDER	DOUILLE POUR CYLINDRE	
10	16700162		BOCCOLA DI FISSAGGIO	BUSH	BUCHSE	BAGUE	
11	61001218		CILINDRO OLEODINAMICO	HYDRAULIC CYLINDER	HYDR.ZYLINDER	CYLINDRE HYDRAULIQUE	DE §40x200
12	61001993		CILINDRO	CYLINDER	ZYLINDER	CYLINDRE	DE §40
13	91912002		CALETTATORE	LOCKRING	SPERRING	ANNEAU DE FERMETURE	BIKON 8000 §38x50
14	92616019		SNODOSFERICO	BALL JOINT	KUGELGELENK	JOINT A ROTULE	SA17ES
15	90000109		VITET.E.	HEX HEADSCREW	SECHSKANTSCHRAUBE	VIS A TETE A SIX PANS	12x808.8 UNI5737
16	90810013		DADO	NUT	MUTTER	ECROU	M12
17	90000105		VITET.E.	HEX HEADSCREW	SECHSKANTSCHRAUBE	VIS A TETE A SIX PANS	M12x60
18	90701007		RONDELLA PIANA	FLAT WASHER	UNTERLEGSCHIEBE	RONDELLE PLATE	Ø12
19	90808007		DADO AUTOBLOCCANTE	SELF-LOCKING NUT	STOPMUTTER	ECROU AUTO-BLOQUANT	M12 ALTO
20	90100315		VITET.C.E.I.	SCREW	SCHRAUBE	VIS	14x308.8 UNI5931
21	90000154		VITET.E.	HEX HEADSCREW	SECHSKANTSCHRAUBE	VIS A TETE A SIX PANS	16x908.8 UNI5737
22	90716009		RONDELLA PIANA	FLAT WASHER	UNTERLEGSCHIEBE	RONDELLE PLATE	§16 UNI6592 ZN
23	90808009		DADO AUTOBLOCCANTE	SELF-LOCKING NUT	STOPMUTTER	ECROU AUTO-BLOQUANT	M16 ALTO
24	91600000		INGRASSATORE DIRITTO	STRAIGHT GREASER	GERADE SCHMIERNIPPEL	GRAISSEUR DROIT	M6

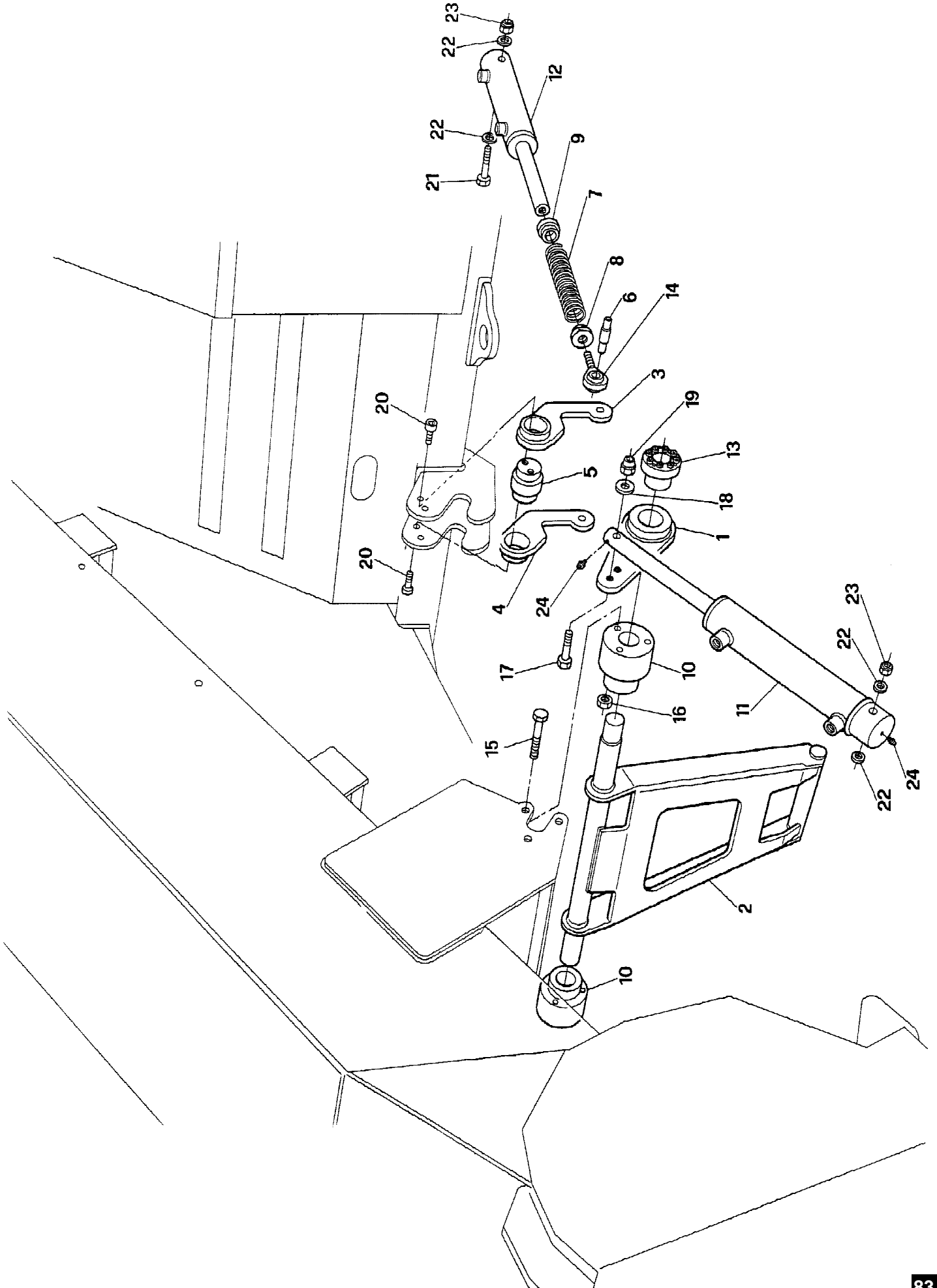

N. Pos.	N. COD.	Q.	DESCRIZIONE	DESCRIPTION	BENENNUNG	DESCRIPTION	NOTE NOTES
1	98400187		FANALEANTERIORE COMPLETODILAMPADADX	FRONTTAILLIGHT WITHRIGHTLIGHT	VORNELEUCHTE MITRECHTELAMPE	FANALAVANT AVECLAMPEDROITE	
2	98400188		FANALEANTERIORE COMPLETODILAMPADASX	FRONTTAILLIGHT WITHLEFTLIGHT	VORNELEUCHTE MITLINKELAMPE	FANALAVANT AVECLAMPEGAUCHE	
3	99400208		FRECCIALATERALE	SIDETURNINDICATOR	SEITENBLINKLEUCHTE	INDICATEURDEDIRECTIONLATERAL	
4	98400501		FANALEDX	RIGHTTAILLIGHT	RECHTEHECKLICHT	FANALDROITE	
5	98400502		FANALESX	LEFTTAILLIGHT	LINKEHECKLICHT	FANALGAUCHE	
6	16120904		FERMOPERPRESAIMPIANTOLUCI	LOCK	SPERRE	ARRET	
7	90007031		VITET.E.	HEX.HEADSCREW	SECHSKANTSCHRAUBE	VISATETEASIXPANS	M6x16ZN
8	90716003		RONDELLAPIANA	FLATWASHER	UNTERLEGSCHIEBE	RONDELLEPLATE	Ø6ZN
9	90808003		DADOAUTOBLOCCANTE	SELF-LOCKINGNUT	STOPMUTTER	ECROUAUTO-BLOQUANT	M6ALTO
10	98400466		PARAURTIPOSTERIORE	REARBUMPER	STOSSDÄMPFER	PARE-CHOCSARRIERE	
11	16100560		BARRALUCIPOSTERIORE	LIGHTSBAR	STAB	BARREFEUX	
12	93400167		LEVALUCIFARI	LEVER	HEBEL	LEVIER	

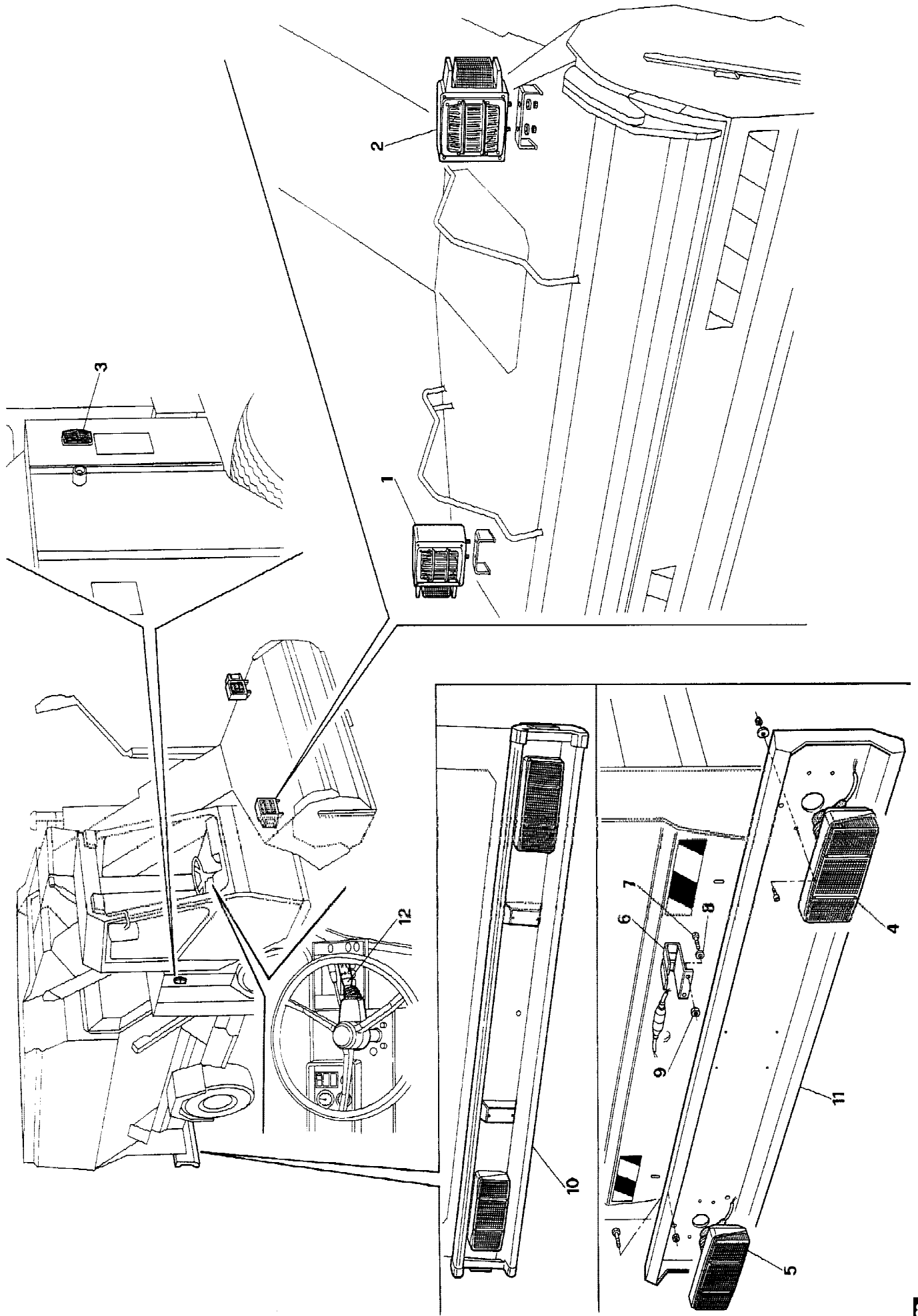

N. Pos.	N. COD.	Q.	DESCRIZIONE	DESCRIPTION	BENENNUNG	DESCRIPTION	NOTE NOTES
1			CHIAVEAVVIAMENTO	STARTINGKEY	ANLASSERSCHLÜSSEL	CLEFDEDEMARRAGE	
2	99400146		RELÉVENTILATOREOLIO1	OILFANRELAY1	ÖLVENTILATORRELA1	RELAISVENTILAT.HUILE1	
3	99400146		RELÉVENTILATOREOLIO2	OILFANRELAY2	ÖLVENTILATORRELA2	RELAISVENTILAT.HUILE2	
4	98400248		RELÉFARIDLAVORO	WORKINGLIGHTSRELAY	ARBEITSLICHTERRELA	RELAISFEUXDETRAVAIL	
5			INTERRUTTOREVENTILATORE RISCALD.CABINA	FANSWITCH	VENTILATORSCHALTER	INTERRUPTEURVENTILATEUR	
6			PULSANTECONSENSO	CONSENTBUTTON	ZUSTIMMUNGTASTE	BOUTONAGREMENT	
7			PULSANTEROTAZIONEFRESA	MILLINGCUTTERBUTTON	TASTEFRASER	BOUTONFRAISE	
8			PULSANTEROTAZIONETAPPETO	CARPETBUTTON	BANDTASTE	BOUTONTAPIS	
9			INTERRUTTORERETROMARCIA	SWITCHREVERSEMOTION	SCHALTERRUECKWAERTSG.	INTERRUPT.MARCHEARRIERE	
10			INTERRUTTORETERGICRISTALLO	WINDSCREENWIPERSWITCH	SCHALTERF.SCHIEBENWIS.	INTERRUPT.D'ESSUIE-GLACE	
11	99453004		BATTERIA	BATTERY	BATTERIE	BATTERIE	
12	99400189		INTERRUTTORESTACCABATTERIA	SWITCH	SCHALTER	INTERRUPTEUR	
13			MOTORINOAVVIAMENTO	STARTERMOTOR	ANLASSER	DEMARREUR	
14			ALTERNATORE	ALTERNATOR	WECHSELSTROMGENERAT.	ALTERNATEUR	
15			TERMOCONT.VENTILATOREOLIO	THERMALCONTACT	THERMOKONTAKT	THERMOCONTACT	
16			VENTILATOREOLIO	OILFAN 1	ÖLVENTILATOR 1	VENTILATEURHUILE1	
17			PRESACRUSCOTTO	SOCKET	STECKERBUCHSE	PRISE	
19			ALIMENTAZIONEPESEA	FEEDING	SPEISEDRUCK	ALIMENTATION	
20			CANDELETTE	GLOWPLUG	GLÜHKERZE	BOUGIEDEPRECHAUFFAGE	
21			FARILAVORO	WORKHEADLAMP	WERKLEUCHTE	PHAREDETRAVAIL	
22			INTERRUTTOREFARILAVORO	WORKLIGHTSSWITCH	ARBEITSLUCHTSCHALTER	INTERR.LAMPEDETRAVAIL	
23			ALIMENTAZIONEOPTIONAL CONDIZIONATORE	OPT.FEEDING	OPT.SPEISEDRUCK	ALIMENTATIONOPT.	
24			TERGMETRO	WINDSCREENWIPER	SCHEIBENWISCHER	ESSUIE-GLACE	
25			VENTILATORERISCALDAMENTO	FAN	VENTILATOR	VENTILATEUR	
26	99400211		BUZZERRETROMARCIA	BUZZER	BUZZER	BUZZER	
27			ELETTROV.ROT.TAPPETOAVANTI	SOLENOIDVALVE	ELEKTROVENTIL	ELECTRO-SOUPAPE	
28			ELETTROVALVOLAROT.FRESADX	SOLENOIDVALVE	ELEKTROVENTIL	ELECTRO-SOUPAPE	
29			ELETTROV.ROT.TAPPETOINDIETRO	SOLENOIDVALVE	ELEKTROVENTIL	ELECTRO-SOUPAPE	
30			ELETTROVALVOLAROT.FRESASX	SOLENOIDVALVE	ELEKTROVENTIL	ELECTRO-SOUPAPE	
31	98400135		TERMISTOREACQUAMOTORE	THERMISTOR	THERMISTOR	THERMISTOR	
32	98400184		TERMOCONTATTOACQUAMOTORE	THERMALCONTACT	THERMOKONTAKT	THERMOCONTACT	
33	99999039		PRESSOSTATOOLIOIMOTORE	PRESSURESWITCH	DRUCKWÄCHTER	PRESSOSTAT	
34	99400170		TERMOCONTATTOOLIOIDRAULICO	THERMALCONTACT	THERMOKONTAKT	THERMOCONTACT	
35			LIVELLOOLIOIDRAULICO	OILLEVEL	ÖLSTANDNIVEAU	REGARDNIVEAU	
37			ELETTROVALVOLAGASOLIO	SOLENOIDVALVE	ELEKTROVENTIL	ELECTRO-SOUPAPE	
38	99452055		CLACSON	HORN	SIGNALHUPE	CLAXON	
39			OPT.FANALEPOSTERIOREDX	OPT.RIGHTREARLAMP	OPT.RECHTSRÜCKLEUCHTE	FANALARRIEREDROITEOPT.	
40			OPT.FANALEPOSTERIORESX	OPT.LEFTREARLAMP	OPT.LINKSRÜCKLEUCHTE	FANALARRIEREGAUCHEOPT.	
41			OPT.FANALEANTERIOREDX	OPT.RIGHTFRONTLAMP	OPT.RECHTSVORNELEUCHTE	FANALAVANTDROITEOPT.	
42			OPT.FANALEANTERIORESX	OPT.LEFTFRONTLAMP	OPT.LINKSVORNELEUCHTE	FANALAVANTGAUCHEOPT.	
43	99400180		CRONOGROMETRO-CONTAORE	SPEEDINDICATOR	DREHZÄHLLER	COMPTE-TOURS	

N. Pos.	N. COD.	Q.	DESCRIZIONE	DESCRIPTION	BENENNUNG	DESCRIPTION	NOTE NOTES
44	99400181		MODULOTEMP.ACQUA+SPIE				
45	98400397		INTERMITTENZA CLACSON	HORNFLASHDEVICE	SIGN.HUPEBLINKGABER	INTERMITTENCECLAXON	
46			OPTINALDEVIOLUCI				
47			INTERRUTTORE CLACSON	HORNSWITCH	SIGNALHUPESCHALTER	INTERRUPTEURCLAXON	
48	99400213		OPT.INTERRUTTORE LUCI STOP	OPT.BRAKINGLIGHTSSWITCH	HALTLICHTESCHALTER	INTERRUPT.OPT.FEUXDESTOP	
49			OPT.INTERMITTENZA FRECCE				
50			OPT.INTERRUTTORE EMERGENZA	SWITCH	SCHALTER	INTERRUPTEUR	
51	98400248		RELÉ ELETTRICO VALVOLAGASOLIO	GASOILSOLEN.VALVERELAY	GASOILELEKTROV.RELAI	RELAISELECTRO-SOUP.GAS-OIL	
52			CRONOGIROMETRO	SPEEDINDICATOR	DREHZÄHLER	COMPTE-TOURS	
53			SPIA ILLUMINAZIONE CRUSCOTTO	WARNINGLIGHT	KONTROLLEUCHTE	TEMOIN	
54			TERMOMETRO ACQUA MOTORE	MOTORWATER THERMOMET.	MOTORWASSERTHERMOM.	THERMOMETREEAUMOTEUR	
55			SPIA ALLARME IMP. OLEODINAMICO	WARNINGLIGHT	KONTROLLEUCHTE	TEMOIN	
56			SPIA BASSA PRESS. OLIO MOT.	WARNINGLIGHT	KONTROLLEUCHTE	TEMOIN	
57			SPIA ALTA TEMP. ACQUA MOT.	WARNINGLIGHT	KONTROLLEUCHTE	TEMOIN	
58			SPIA GENERATORE	GENER.WARNINGLIGHT	GENKONTROLLEUCHTE	TEMOINGENERATEUR	
59			LED VERDE FRESA	GREENLIGHT CARPET	GRÜNLICHTFRÄSER	TEMOINVERTFRAISE	
60			LED ROSSO FRESA	REDLIGHT CARPET	ROTLICHTFRÄSER	TEMOINROUGEFRAISE	
61			LED VERDE TAPPETO	GREENLIGHT CARPET	GRÜNLICHTBAND	TEMOINVERTTAPIS	
62			LED ROSSO TAPPETO	REDLIGHT CARPET	ROTLICHTBAND	TEMOINROUGETAPIS	
63			CONSENSO	CONSENT	ZUSTIMMUNG	AGREMENT	
64			RELAIS P.P. FRESA	MILLINGCUTTERRELAY	FRÄSERRELAI	RELAISFRAISE	
65			RELAIS P.P. TAPPETO	CARPETRELAY	BANDRELAI	RELAISTAPIS	
F14	99400196		FUSIBILE GENERALE	GENERAL FUSE	ALLGEMEINESICHERUNG	FUSIBLEGENERAL	80A
F13	99400195		FUSIBILE VENTILATORE OLIO 2	OILFAN FUSE	ÖLVENTILATORENSICHER.	FUSIBLEVENTIL.HUILE	40A
F12	99400195		FUSIBILE VENTILATORE OLIO 1	OILFAN FUSE	ÖLVENTILATORENSICHER.	FUSIBLEVENTIL.HUILE	40A
F11	99400140		FUSIBILE PRESA CRUSCOTTO + PESA + OPT. EMERGENZA	WEIGHINGSCALES+ DASHBOARD SOCKET + EMERGENCY OPT.FUSE	STECKERBUCHSEAM INSTRUMENT.+WAAGE WARNLEUCHTESICHER.	FUSIBLEPRISESURLE TABLEAUDEBORD+POIDS DISP.SIGNAUXDE SEC.	30A
F10	99400140		FUSIBILE FARIDA LAVORO + CONDIZIONATORE OPTIONAL	WORKINGLIGHTS+ AIRCONDITIONER FUSE	ARBEITSLICHTER+ KLIMAANLAGESICHERUNG	FUSIBLEFEUXDETRAVAIL+ CLIMATISEUR	30A
F9	99400081		FUSIBILE RETROMARCIA + MANIPOLATORE	REVERSE+ MANIPULATOR FUSE	RÜCKWÄRTSGANG+ MANIPULATOR SICHERUNG	FUSIBLEMARCHEARRIERE+ MANIPULATEUR	10A
F8	99400080		FUSIBILE ARRESTO MOTORE	BRAKINGLIGHTS FUSE	SICHERUNG F.HALTLICHTE	FUSIBLEFEUXDESTOP	7,5A
F7	99400080		FUSIBILE STRUMENTI + ILL. INTERRUTTORI	INSTRUMENTS FUSE+ INSTRUMENTS LIGHT.	SICHER.INSTRUMENTEN+ UND INSTRUMENTENVERL.	FUSIBLEINSTRUMENTS+ FEUXDINSTRUMENTS	7,5A
F6	99400081		FUSIBILE LUCI ABBAGLIANTI OPTIONAL	OPTIONAL FULL BEAM HEADLIGHTS FUSE	SICHERUNG FÜR ABBLENDLICHTER	FUSIBLEOPTION FEUXDEROUTE	10A
F5	99400081		FUSIBILE LUCI ABBAGLIANTI OPTIONAL	OPTIONAL DIPPED HEADLIGHTS FUSE	SICHERUNG FÜR ABBLENDLICHTER	FUSIBLEOPTION FEUXDECREISEMENT	10A
F4	99400080		FUSIBILE LUCI POSIZ. SX OPT.	OPT. SMALL HEADLIGHT FUSE	SICHER.F.STANDLICHTER	FUS.OPT.FEUXDEPOSIT.	7,5A
F3	99400080		FUSIBILE LUCI POSIZ. DX OPT.	OPT. SMALL HEADLIGHT FUSE	SICHER.F.STANDLICHTER	FUS.OPT.FEUXDEPOSIT.	7,5A
F2	99400140		FUSIBILE TERGICRISTALLO + OPTIONAL FRECCE	WINDSCREEN WIPER FUSE+ OPT.BLINKINGLIGHTS FUSE	SCHIEBENWISCHER+ BLINKLICHTERSICHERUNG	FUSIBLEESSUIE-GLACE+ FUSIBLECLIGNOTANT	30A
F1	99400081		FUSIBILE CLACSON + OPTIONAL LUCI STOP	HORN FUSE+ OPT.BRAKINGLIGHTS FUSE	HUPESICHERUNG+ HALTLICHTESICHERUNG	FUSIBLEKLAXON+ FUS.OPT.FEUXDESTOP	10A

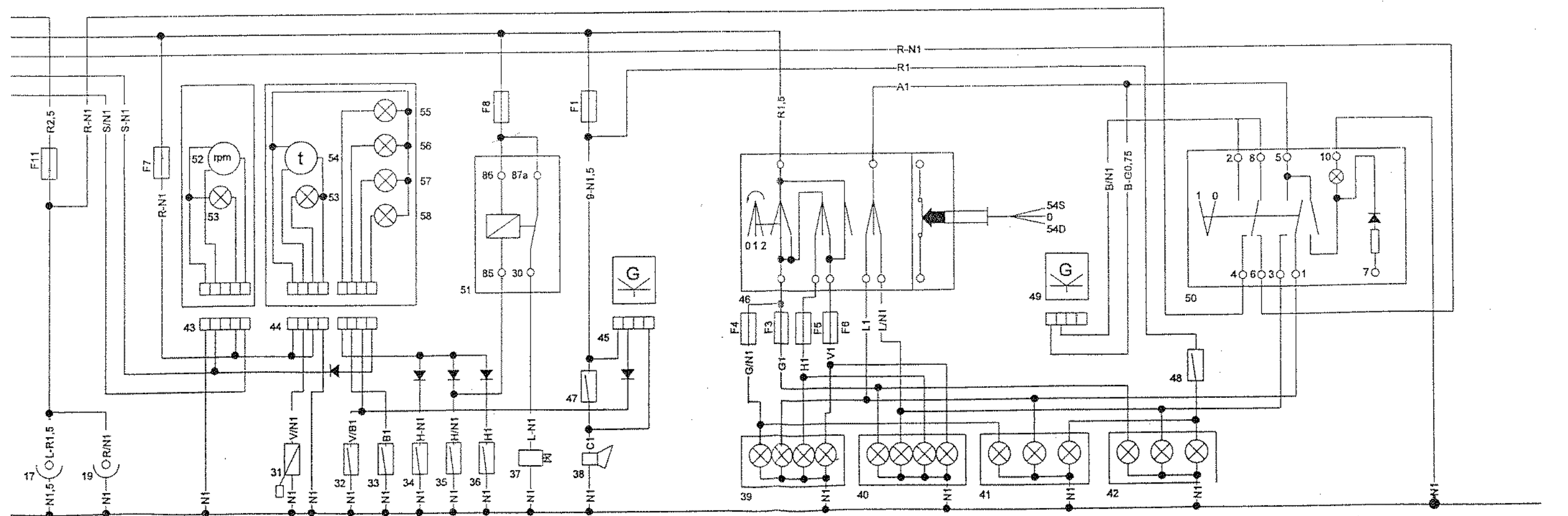
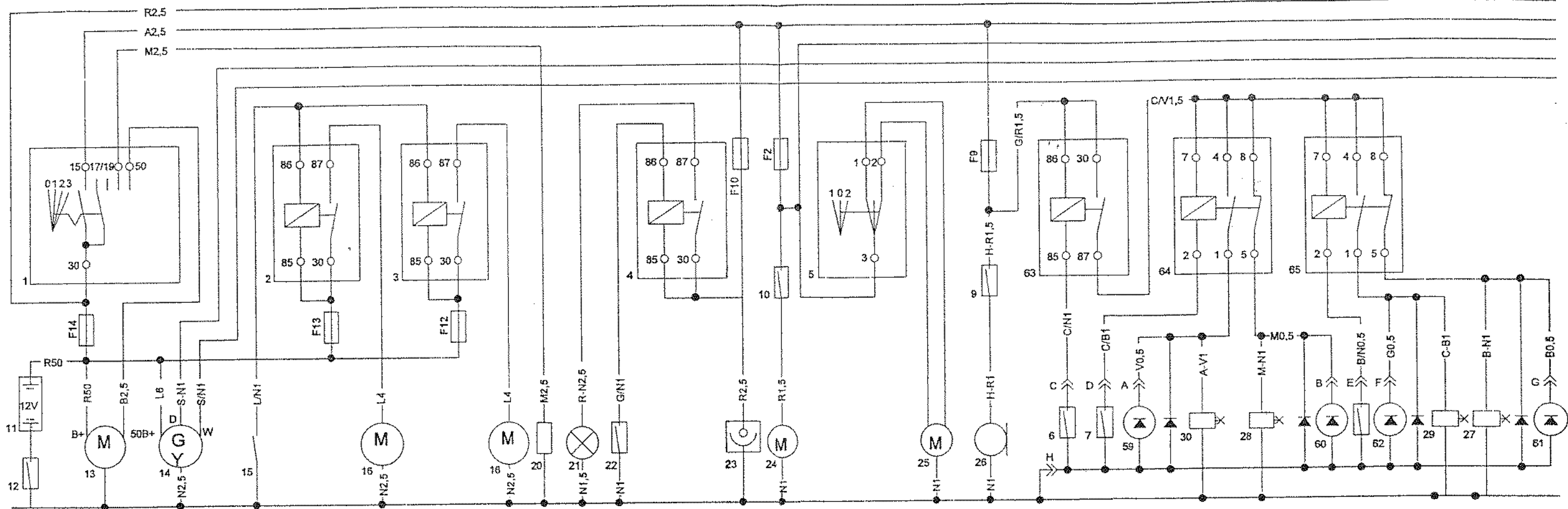

**FIG.
ABB. 26**

Ed. 09.98

GRUPPO ARIA CONDIZIONATA
CONDITIONED AIR GROUP
KLIMATISIERTE LUFT GRUPPE
GROUPE AIR CONDITIONNE

STORTI
international
DMU BULL DOG 10-12-15-17m³

N Pos.	N COD.	Q.	DESCRIZIONE	DESCRIPTION	BENENNUNG	DESCRIPTION	NOTE NOTES
-----------	-----------	----	-------------	-------------	-----------	-------------	---------------

