

Erpice pieghevole

DM super



www.alpego.com

Tel +39 0444/64.61.00

Fax +39 0444/64.61.99

e-mail: info@alpego.com

ALPEGO s.p.a.

Sede Amministrativa:

Via Torri di Confine, 6 36053 GAMBELLARA (VICENZA) - ITALY

Sede Legale:

Via Giovanni e Giuseppe Cenzato, 9 36045 LONIGO (VICENZA) - ITALY

Capitale sociale €2.000.000 i.v.

Cod. Fisc. / Part. IVA IT02009840246

R.E.A. 199795/VI/1996

Reg. Imp.VI N° 22374/VI/1996

N. Mecc. VI 011754

Copyright © 2009 Alpego s.p.a. ®

Tutti i diritti sono riservati. È vietata espressamente la ristampa o l'uso non autorizzato senza permesso scritto dalla Alpego s.p.a.

Tous droits réservés. Toute réimpression ou utilisation non autorisée sans la permission écrite de la Alpego s.p.a. est formellement interdite.

Alle Rechte vorbehalten. Nachdruck, Vervielfältigung und Verbreitung, auch auszugsweise, ist ohne schriftliche Genehmigung der Alpego s.p.a.

All rights reserved. Any reprinting or unauthorized use without the written permission of Alpego s.p.a. is expressly prohibited.

Todos los derechos reservados. Toda reproducción o uso no autorizado sin el consentimiento escrito de Alpego s.p.a. quedan expresamente prohibidos.

Cambio centrale

Central gear box

Boite centrale

Zentralmehrganggetriebe

Drawing Code: **100003_0**

Accessories:

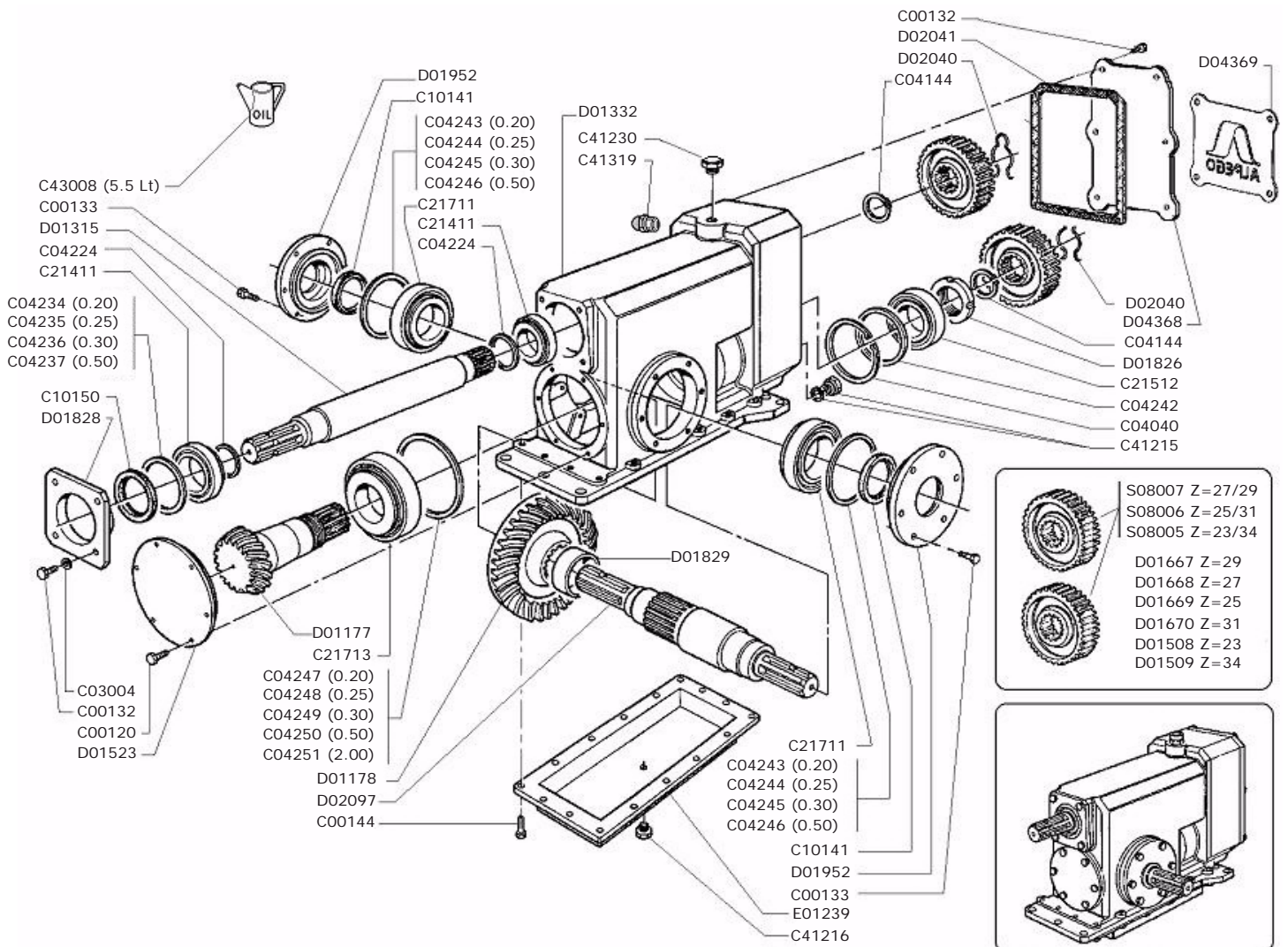

100003_00



Cambio centrale
Central gear box
Boite centrale
Zentralmehrgangtriebe

Drawing Code: **100003_0**

Accessories:

N°	Code	Old.	Descrizione /Description	GB	FR	D	E
#	M80A00109	C00120	VITE TE 88 PG FT M8X16 ZINC UNI 5739	SCREW	VIS	SCHRAUBE	TORNILLO
#	M80A00120	C00132	VITE TE 88 PG FT M10X30 ZINC UNI 5739	SCREW	VIS	SCHRAUBE	TORNILLO
#	M80A00121	C00133	VITE TE 88 PG FT M10X35 ZINC UNI 5739	SCREW	VIS	SCHRAUBE	TORNILLO
#	M80A00131	C00144	VITE TE 88 PG FT M12X40 ZINC UNI 5739	SCREW	VIS	SCHRAUBE	TORNILLO
#	M90A00007	C03004	RONDELLA PIANA D.10,5 DIN125-A ZINC.	WASHER	RONDELLE	UNTERLEGSSCHEIBE	ARANDELLA
#	MA0A00015	C04040	SEEGER FORO D.110 UNI 7437	SEEGER	SEEGER	SEEGER	SEEGER
#	MA0A00044	C04144	SEEGER ALBERO D.54 UNI 7435	SEEGER	SEEGER	SEEGER	SEEGER
#	MA5A00024	C04224	SPESSORE REG. 55.2X67.7X3 HRC 44/48	THICKNESS	CALES	DICKE	ESPESOR
#	MA5A00034	C04234	SPESSORE REG. 85.3X99.8X0.2	THICKNESS	CALES	DICKE	ESPESOR
#	MA5A00035	C04235	SPESSORE REG. 85.3X99.8X0.25	THICKNESS	CALES	DICKE	ESPESOR
#	MA5A00036	C04236	SPESSORE REG. 85.3X99.8X0.35	THICKNESS	CALES	DICKE	ESPESOR
#	MA5A00037	C04237	SPESSORE REG. 85.3X99.8X0.5	THICKNESS	CALES	DICKE	ESPESOR
#	MA5A00042	C04242	RALLA REG. 95.2X109.7X2	FIFTH WHEEL	RONDELLE	DREHPLATTE	RAYA
#	MA5A00043	C04243	SPESSORE REG. 105.5X119.5X0,2	THICKNESS	CALES	DICKE	ESPESOR
#	MA5A00044	C04244	SPESSORE REG. 105.5X119.5X0,25	THICKNESS	CALES	DICKE	ESPESOR
#	MA5A00045	C04245	SPESSORE REG. 105.5X119.5X0,3	THICKNESS	CALES	DICKE	ESPESOR
#	MA5A00046	C04246	SPESSORE REG. 105.5X119.5X0,5	THICKNESS	CALES	DICKE	ESPESOR
#	MA5A00047	C04247	SPESSORE REG. 125.5X139.5X0,2	THICKNESS	CALES	DICKE	ESPESOR
#	MA5A00048	C04248	SPESSORE REG. 125.5X139.5X0,25	THICKNESS	CALES	DICKE	ESPESOR
#	MA5A00049	C04249	SPESSORE REG. 125.5X139.5X0,3	THICKNESS	CALES	DICKE	ESPESOR
#	MA5A00050	C04250	SPESSORE REG. 125.5X139.5X0,5	THICKNESS	CALES	DICKE	ESPESOR
#	MA5A00051	C04251	RALLA REG. 125.5X139.5X2	FIFTH WHEEL	RONDELLE	DREHPLATTE	RAYA
#	H00A00055	C10141	PARAOLIO BASL D.50X72X8-10 (POLIAC.)	SEALING RING	JOINT SPI	OELABDICHTUNG	PARAOLIO
#	H00A00063	C10150	PARAOLIO BASL D.55X80X8	SEALING RING	JOINT SPI	OELABDICHTUNG	PARAOLIO
#	M20A00063	C21411	CUSCINETTO 30211 55X100X22,75	BEARING	ROULEMENT	KUGELLAGER	COJINETE
#	M20A00075	C21512	CUSCINETTO 32212 60X110X29,75	BEARING	ROULEMENT	KUGELLAGER	COJINETE
#	M20A00091	C21711	CUSCINETTO 30311 55X120X31,5	BEARING	ROULEMENT	KUGELLAGER	COJINETE
#	M20A00093	C21713	CUSCINETTO 30313 65x140x36	BEARING	ROULEMENT	KUGELLAGER	COJINETE
#	H45A00008	C41215	TAPPO CONICO M16X1,5 8X18 CH17 (11/C)	PLUG	BOUCHON	STOEPSSEL	ENCHUFE
#	H45A00009	C41216	TAPPO CONICO M16X1,5 MAGNET.8X18 CH-17	PLUG	BOUCHON	STOEPSSEL	ENCHUFE
#	H65A00002	C41230	TAPPO SFIATO M16X1,5 (30.A) LABIRINTO	PLUG	BOUCHON	STOEPSSEL	ENCHUFE
#	H60A00006	C41319	SPIA LIVELLO GLASS M22X1,5	LIGHT	LUMIERE	WARNLAMPE	INDICADOR
#	L20A00004	C43008	OLIO CAMBIO SINT. GLOBAL MULTIGEAR CBS-A	OIL	HUILE	OEL	ACEITE
#	M40A00003	D01177	PIGNONE CONICO ELIC. Z=15 DE/LE	PINION	PIGNON	RITZEL	PIÑON
#	M40A00004	D01178	CORONA CONICA ELIC. Z=32 DF/LE	CROWN	COURONNE	KRONE	CORONA
#	M45A00009	D01315	ALBERO INGRESSO DF/LE	SHAFT	ARBRE	WELLE	EJE
#	C15A00057	D01332	SCATOLA CAMBIO DE/LE	BOX	BOITE	SCHACTEL	RECUADRO
#	M40A00012	D01508	INGRAN. CAMBIO DF Z=23 (COPPIA 23/34)	GEAR	ENGRENAGE	ZAHNRAEDER	ENGRANAJE
#	M40A00013	D01509	INGRAN. CAMBIO DF Z=34 (COPPIA 23/34)	GEAR	ENGRENAGE	ZAHNRAEDER	ENGRANAJE
#	C15A00071	D01523	COPERCHIO ANT. LE/DF 140X169X154	LID	COUVERCLE	DECKEL	TAPA
#	M40A00022	D01667	INGRAN. CAMBIO DF Z=27 (COPPIA 27/29)	GEAR	ENGRENAGE	ZAHNRAEDER	ENGRANAJE
#	M40A00023	D01668	INGRAN. CAMBIO DF Z=29 (COPPIA 27/29)	GEAR	ENGRENAGE	ZAHNRAEDER	ENGRANAJE
#	M40A00024	D01669	INGRAN. CAMBIO DF Z=25 (COPPIA 25/31)	GEAR	ENGRENAGE	ZAHNRAEDER	ENGRANAJE
#	M40A00025	D01670	INGRAN. CAMBIO DF Z=31 (COPPIA 25/31)	GEAR	ENGRENAGE	ZAHNRAEDER	ENGRANAJE
#	M95A00023	D01826	GHIERA CON COLLARE M60x1,5	METAL RING	RONDELLE	METALL-RING	RUEDA
#	C15A00091	D01828	COPERCHIO INGRESSO LE/DF 120X120***	LID	COUVERCLE	DECKEL	TAPA
#	C15A00092	D01829	DIST. D.75 D.60 L.26***	SPACER	ENTRETOISE	ABSTANDSTUECK	ESPACIADORES
#	C15A00118	D01952	COPERCHIO D.160 CORONA E PDF USCITA***	LID	COUVERCLE	DECKEL	TAPA
#	MF5A00013	D02040	MOLLA DI RITEGNO INGR.LE/DF CAVA D.51.5	SPRING	RESSORT	FEDER	MUELLE

Copyright © 2009 Alpego s.p.a. ®

Tutti i diritti sono riservati. È vietata espressamente la ristampa o l'uso non autorizzato senza permesso scritto dalla Alpego s.p.a.
 Tous droits réservés. Toute réimpression ou utilisation non autorisée sans la permission écrite de la Alpego s.p.a. est formellement interdite
 Alle Rechte vorbehalten. Nachdruck, Vervielfältigung und Verbreitung, auch auszugsweise, ist ohne schriftliche Genehmigung der Alpego s.p.a.
 All rights reserved. Any reprinting or unauthorized use without the written permission of Alpego s.p.a. is expressly prohibited
 Todos los derechos reservados. Toda reproducción o uso no autorizado sin el consentimiento escrito de Alpego s.p.a. quedan expresamente prohibidos

29/03/2016

Cambio centrale

Central gear box

Boite centrale

Zentralmehrgangtriebe

Drawing Code: **100003_0**

Accessories:

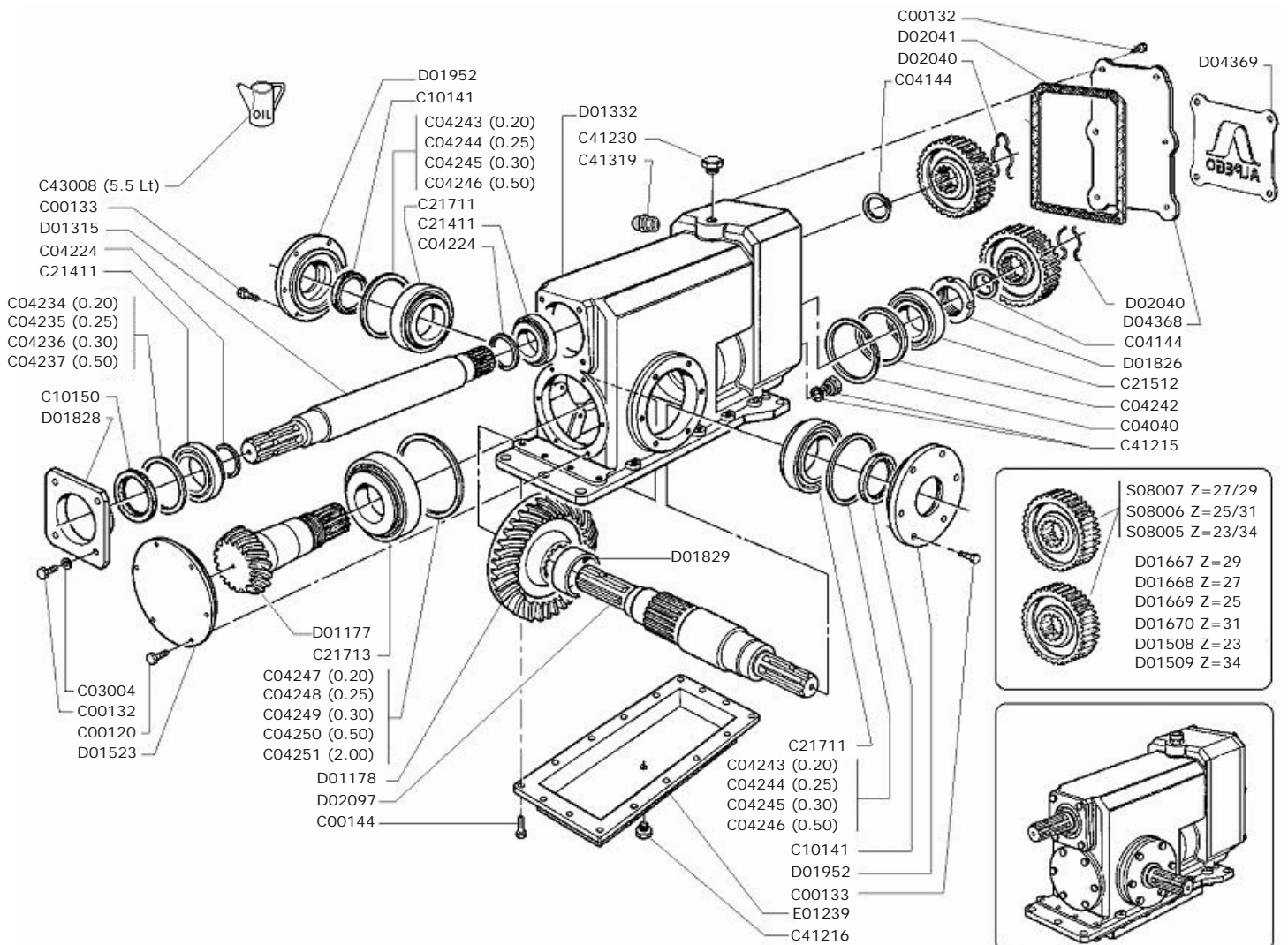

100003_00



Cambio centrale

Central gear box

Boite centrale

Zentralmehrganggetriebe

Drawing Code:

100003_0

Accessories:

N°	Code	Old.	Descrizione / Description
#	H30A00002	D02041	GUARNIZIONE COPERCHIO POST.LE/DF
#	M45A00014	D02097	"ALBERO PORTA CORONA DE-DF 1""3/4 Z6"
#	C05A04451	D04368	COPERCHIO POST. CAMBIO DF/DX 10mm
#	C05A04452	D04369	TARGA COP. POST. CAMBIO DF/FH 4MM ZINC.
#	C20A00143	E01239	COPPA OLIO CAMBIO DF
#	SA0A00012	S08005	COPPIA INGRANAGGI Z 23/34 LE-DF
#	SA0A00013	S08006	COPPIA INGRANAGGI Z 25/31 LE-DF
#	SA0A00014	S08007	COPPIA INGRANAGGI Z 27/29 LE-DF

GB	FR	D	E
GASKET	GARNITURE	DICHTUNG	GUARNICION
SHAFT	ARBRE	WELLE	EJE
LID	COUVERCLE	DECKEL	TAPA
PLATE	PLAQUE	SCHILD	TARGA
-	-	-	-
PAIR	PAIRE	PAAR	PAREJA/PAR
PAIR	PAIRE	PAAR	PAREJA/PAR
PAIR	PAIRE	PAAR	PAREJA/PAR

Riduttori laterali

Side reduction gear

Reducteur lateral

Seitliche untersetzungs getrieben

Drawing Code:

100004_0

Accessories:

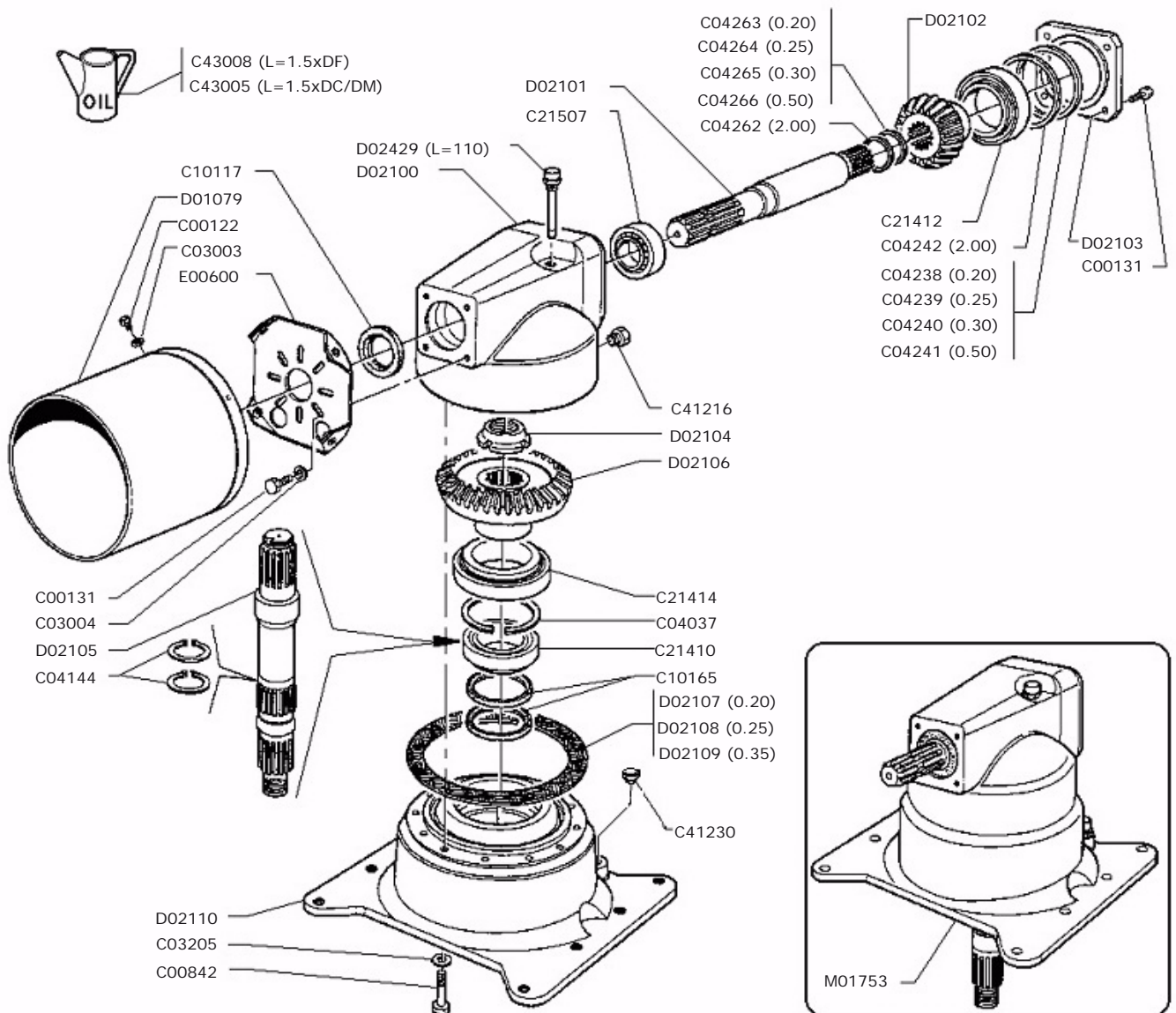

100004_00



Riduttori laterali
Side reduction gear
Reducteur lateral
Seitliche untersetzungs getrieben

Drawing Code: **100004_0**

Accessories:

N°	Code	Old.	Descrizione /Description	GB	FR	D	E
#	M80A00111	C00122	VITE TE 88 PG FT M8X25 ZINC UNI 5739	SCREW	VIS	SCHRAUBE	TORNILLO
#	M80A00118	C00131	VITE TE 88 PG FT M10X25 ZINC UNI 5739	SCREW	VIS	SCHRAUBE	TORNILLO
#	M80A00336	C00842	VITE TE 10.9 M12x40 UNI 5739	SCREW	VIS	SCHRAUBE	TORNILLO
#	M90A00005	C03003	RONDELLA PIANA D.8,4 DIN125-A ZINC.	WASHER	RONDELLE	UNTERLEGSCHIEBE	ARANDELLA
#	M90A00007	C03004	RONDELLA PIANA D.10,5 DIN125-A ZINC.	WASHER	RONDELLE	UNTERLEGSCHIEBE	ARANDELLA
#	M90A00050	C03205	DISCO ELAST. D.12.2X25X1.5 DIN 2093	DISC	DISQUE	SCHEIBE	DISCO
#	MA0A00012	C04037	SEEGER FORO D.90 UNI 7437	SEEGER	SEEGER	SEEGER	SEEGER
#	MA0A00044	C04144	SEEGER ALBERO D.54 UNI 7435	SEEGER	SEEGER	SEEGER	SEEGER
#	MA5A00038	C04238	SPESSORE REG. 95.2X109.7X0,2	THICKNESS	CALES	DICKE	ESPEJOR
#	MA5A00039	C04239	SPESSORE REG. 95.2X109.7X0,25	THICKNESS	CALES	DICKE	ESPEJOR
#	MA5A00040	C04240	SPESSORE REG. 95.2X109.7X0,3	THICKNESS	CALES	DICKE	ESPEJOR
#	MA5A00041	C04241	SPESSORE REG. 95.2X109.7X0,5	THICKNESS	CALES	DICKE	ESPEJOR
#	MA5A00042	C04242	RALLA REG. 95.2X109.7X2	FIFTH WHEEL	RONDELLE	DREHPLATTE	RAYA
#	MA5A00060	C04262	SPESSORE REG. * 40,2X49,8X2	THICKNESS	CALES	DICKE	ESPEJOR
#	MA5A00062	C04263	SPESSORE REG. 40,2X50,8X0,20	THICKNESS	CALES	DICKE	ESPEJOR
#	MA5A00063	C04264	SPESSORE REG. 40,2x50,8x0,25	THICKNESS	CALES	DICKE	ESPEJOR
#	MA5A00064	C04265	SPESSORE REG. 40,2X50,8X0,35	THICKNESS	CALES	DICKE	ESPEJOR
#	MA5A00065	C04266	SPESSORE REG. 40,2X50,8X0,50	THICKNESS	CALES	DICKE	ESPEJOR
#	H00A00043	C10117	PARAOLIO BASL D.35X62X10 (POLIACR.)	SEALING RING	JOINT SPI	OELABDICHTUNG	PARAOLIO
#	H00A00069	C10165	PARAOLIO BASL D.60X80X10	SEALING RING	JOINT SPI	OELABDICHTUNG	PARAOLIO
#	M20A00062	C21410	CUSCINETTO 30210 50X90X21,75	BEARING	ROULEMENT	KUGELLAGER	COJINETE
#	M20A00064	C21412	CUSCINETTO 30212 60X110X23,75	BEARING	ROULEMENT	KUGELLAGER	COJINETE
#	M20A00066	C21414	CUSCINETTO 30214 70X125X26,25	BEARING	ROULEMENT	KUGELLAGER	COJINETE
#	M20A00070	C21507	CUSCINETTO 32207 35X72X24,25	BEARING	ROULEMENT	KUGELLAGER	COJINETE
#	H45A00009	C41216	TAPPO CONICO M16X1,5 MAGNET.8X18 CH-17	PLUG	BOUCHON	STOEPSSEL	ENCHUFE
#	H65A00002	C41230	TAPPO SFIATO M16X1,5 (30.A) LABIRINTO	PLUG	BOUCHON	STOEPSSEL	ENCHUFE
#	L20A00003	C43005	OLIO CAMBIO EP-C ISO 320	OIL	HUILE	OEL	ACEITE
#	L20A00004	C43008	OLIO CAMBIO SINT. GLOBAL MULTIGEAR CBS-A	OIL	HUILE	OEL	ACEITE
#	G10A00038	D01079	PROTEZIONE CARDANO D.INT.220X h 200	PROTECTION	PROTECTION	SCHUTZ	PROTECCIÓN
#	C15A00124	D02100	SCATOLA RIDUTTORE MONOV.DC-DF	BOX	BOITE	SCHACTEL	RECUADRO
#	M45A00015	D02101	ALBERO INGRESSO MONOV.DC-DF	SHAFT	ARBRE	WELLE	EJE
#	M40A00026	D02102	PIGNONE CONICO Z=14 DC-DD	PINION	PIGNON	RITZEL	PIÑON
#	C15A00125	D02103	COPERCHIO PIGNONE DC	LID	COUVERCLE	DECKEL	TAPA
#	M95A00025	D02104	GHIERA CON COLLARE M40X1,5 H=18.5	METAL RING	RONDELLE	METALL-RING	RUEDA
#	M45A00016	D02105	ALBERO PORTA CORONA DC	SHAFT	ARBRE	WELLE	EJE
#	M40A00027	D02106	CORONA CONICA Z=25	CROWN	COURONNE	KRONE	CORONA
#	H30A00003	D02107	GUARNIZIONE SPESS. * 0,2 D.191XD.240	GASKET	GARNITURE	DICHTUNG	GUARNICION
#	H30A00004	D02108	GUARNIZIONE SPESS. * 0,3 D.191XD.240	GASKET	GARNITURE	DICHTUNG	GUARNICION
#	H30A00005	D02109	GUARNIZIONE SPESS. * 0,4 D.191XD.240	GASKET	GARNITURE	DICHTUNG	GUARNICION
#	C15A00126	D02110	BASAMENTO MONOVEL.DC-DF	BASE	BASE	GRUNDFLAECHE	BASE
#	H65A00009	D02429	TAPPO SFIATO M16X1,5 ASTA LIV. L.110	PLUG	BOUCHON	STOEPSSEL	ENCHUFE
#	C20A00034	E00600	FONDELLO PROTEZIONE COMPLETO	BOTTOM	FOND	BODEN	FONDO
#	M65A00017	M01753	RIDUTTORE LATERALE DF -KM9-	GEAR REDUCER	RÉDUCTEUR	UNTERSETZUNGSGETRIEBE	REDUCTORES

Riduttori laterali DM-360/460

Side reduction gear DM-360/460

Reducteur lateral DM-360/460

Seitliche untersetzungs getrieben DM-360/460

Drawing Code: **100106_1**

Accessories:

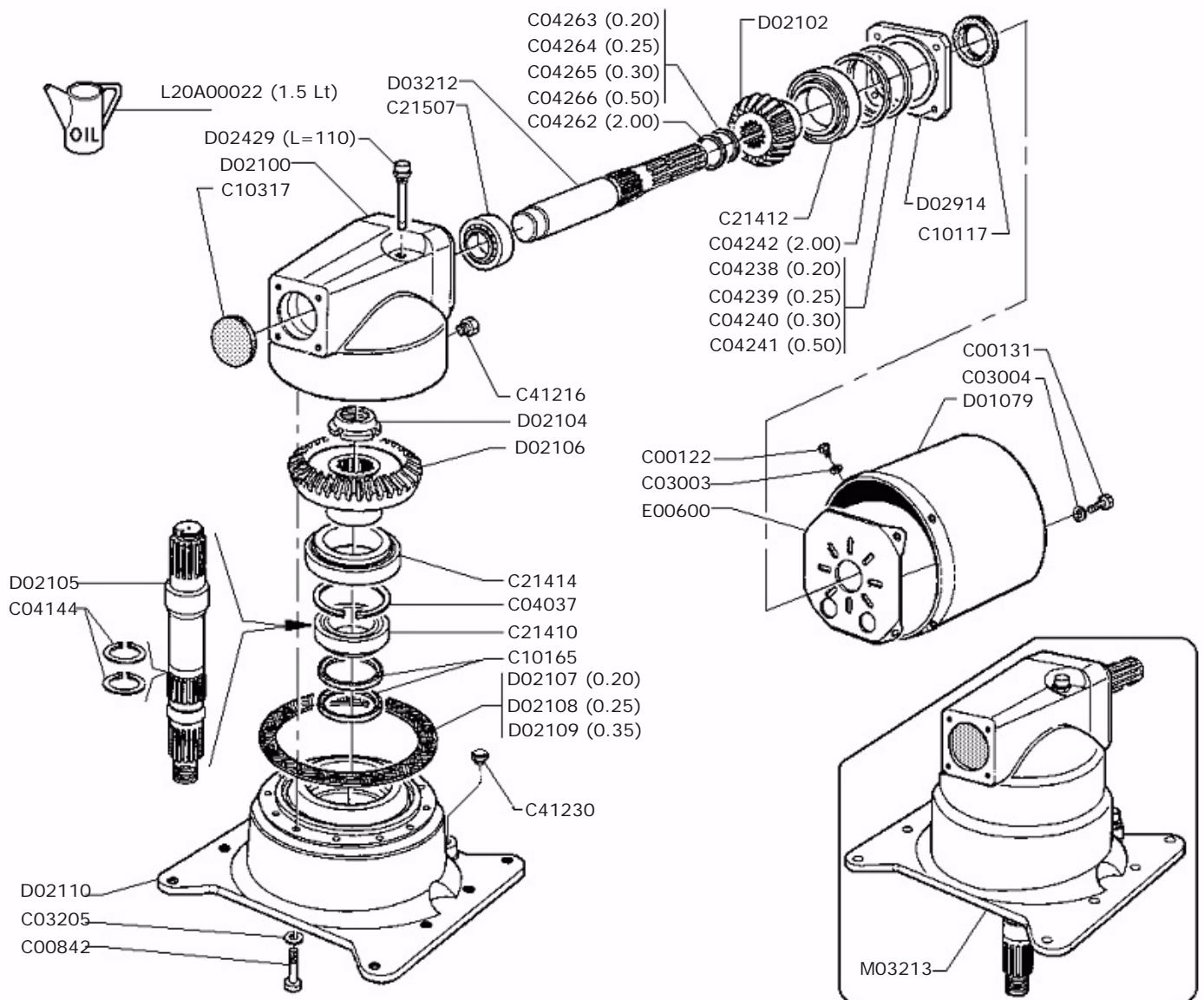

100106_01



Riduttori laterali DM-360/460

Side reduction gear DM-360/460

Reducteur lateral DM-360/460

Seitliche untersetzungs getrieben DM-360/460

Drawing Code:

100106_1

Accessories:

N°	Code	Old.	Descrizione /Description	GB	FR	D	E
#	M80A00111	C00122	VITE TE 88 PG FT M8X25 ZINC UNI 5739	SCREW	VIS	SCHRAUBE	TORNILLO
#	M80A00118	C00131	VITE TE 88 PG FT M10X25 ZINC UNI 5739	SCREW	VIS	SCHRAUBE	TORNILLO
#	M80A00336	C00842	VITE TE 10.9 M12x40 UNI 5739	SCREW	VIS	SCHRAUBE	TORNILLO
#	M90A00005	C03003	RONDELLA PIANA D.8,4 DIN125-A ZINC.	WASHER	RONDELLE	UNTERLEGSCHIEBE	ARANDELLA
#	M90A00007	C03004	RONDELLA PIANA D.10,5 DIN125-A ZINC.	WASHER	RONDELLE	UNTERLEGSCHIEBE	ARANDELLA
#	M90A00050	C03205	DISCO ELAST. D.12.2X25X1.5 DIN 2093	DISC	DISQUE	SCHIEBE	DISCO
#	MA0A00012	C04037	SEEGER FORO D.90 UNI 7437	SEEGER	SEEGER	SEEGER	SEEGER
#	MA0A00044	C04144	SEEGER ALBERO D.54 UNI 7435	SEEGER	SEEGER	SEEGER	SEEGER
#	MA5A00038	C04238	SPESSORE REG. 95.2X109.7X0,2	THICKNESS	CALES	DICKE	ESPESOR
#	MA5A00039	C04239	SPESSORE REG. 95.2X109.7X0,25	THICKNESS	CALES	DICKE	ESPESOR
#	MA5A00040	C04240	SPESSORE REG. 95.2X109.7X0,3	THICKNESS	CALES	DICKE	ESPESOR
#	MA5A00041	C04241	SPESSORE REG. 95.2X109.7X0,5	THICKNESS	CALES	DICKE	ESPESOR
#	MA5A00042	C04242	RALLA REG. 95.2X109.7X2	FIFTH WHEEL	RONDELLE	DREHPLATTE	RAYA
#	MA5A00060	C04262	SPESSORE REG. * 40,2X49,8X2	THICKNESS	CALES	DICKE	ESPESOR
#	MA5A00062	C04263	SPESSORE REG. 40,2X50,8X0,20	THICKNESS	CALES	DICKE	ESPESOR
#	MA5A00063	C04264	SPESSORE REG. 40,2x50,8x0.25	THICKNESS	CALES	DICKE	ESPESOR
#	MA5A00064	C04265	SPESSORE REG. 40,2X50,8X0.35	THICKNESS	CALES	DICKE	ESPESOR
#	MA5A00065	C04266	SPESSORE REG. 40,2X50,8X0.50	THICKNESS	CALES	DICKE	ESPESOR
#	H00A00043	C10117	PARAOLIO BASL D.35X62X10 (POLIACR.)	SEALING RING	JOINT SPI	OELABDICHTUNG	PARAOLIO
#	H00A00069	C10165	PARAOLIO BASL D.60X80X10	SEALING RING	JOINT SPI	OELABDICHTUNG	PARAOLIO
#	H00A00085	C10317	CAPPELOTTO D.62x10	PLASTIC GUARD	BACHE	KUNSTSTOFF-DECKEL	SOMBRERETE
#	M20A00062	C21410	CUSCINETTO 30210 50X90X21,75	BEARING	ROULEMENT	KUGELLAGER	COJINETE
#	M20A00064	C21412	CUSCINETTO 30212 60X110X23,75	BEARING	ROULEMENT	KUGELLAGER	COJINETE
#	M20A00066	C21414	CUSCINETTO 30214 70X125X26,25	BEARING	ROULEMENT	KUGELLAGER	COJINETE
#	M20A00070	C21507	CUSCINETTO 32207 35X72X24,25	BEARING	ROULEMENT	KUGELLAGER	COJINETE
#	H45A00009	C41216	TAPPO CONICO M16X1,5 MAGNET.8X18 CH-17	PLUG	BOUCHON	STOEPSSEL	ENCHUFE
#	H65A00002	C41230	TAPPO SFIATO M16X1,5 (30.A) LABIRINTO	PLUG	BOUCHON	STOEPSSEL	ENCHUFE
#	G10A00038	D01079	PROTEZIONE CARDANO D.INT.220X h 200	PROTECTION	PROTECTION	SCHUTZ	PROTECCIÓN
#	C15A00124	D02100	SCATOLA RIDUTTORE MONOV.DC-DF	BOX	BOITE	SCHACTEL	RECUADRO
#	M40A00026	D02102	PIGNONE CONICO Z=14 DC-DD	PINION	PIGNON	RITZEL	PIÑÓN
#	M95A00025	D02104	GHIERA CON COLLARE M40X1,5 H=18.5	METAL RING	RONDELLE	METALL-RING	RUEDA
#	M45A00016	D02105	ALBERO PORTA CORONA DC	SHAFT	ARBRE	WELLE	EJE
#	M40A00027	D02106	CORONA CONICA Z=25	CROWN	COURONNE	KRONE	CORONA
#	H30A00003	D02107	GUARNIZIONE SPESS. * 0,2 D.191XD.240	GASKET	GARNITURE	DICHTUNG	GUARNICION
#	H30A00004	D02108	GUARNIZIONE SPESS. * 0,3 D.191XD.240	GASKET	GARNITURE	DICHTUNG	GUARNICION
#	H30A00005	D02109	GUARNIZIONE SPESS. * 0,4 D.191XD.240	GASKET	GARNITURE	DICHTUNG	GUARNICION
#	C15A00126	D02110	BASAMENTO MONOVEL.DC-DF	BASE	BASE	GRUNDFLAECHE	BASE
#	H65A00009	D02429	TAPPO SFIATO M16X1.5 ASTA LIV. L.110	PLUG	BOUCHON	STOEPSSEL	ENCHUFE
#	C15A00202	D02914	COPERCHIO P.D.F. POSTERIORE DC***	LID	COUVERCLE	DECKEL	TAPA
#	M45A00033	D03212	ALBERO INGRESSO MONOV.GIRATO	SHAFT	ARBRE	WELLE	EJE
#	C20A00034	E00600	FONDELLO PROTEZIONE COMPLETO	BOTTOM	FOND	BODEN	FONDO
#	L20A00022		OLIO CAMBIO EP/E SAE 85W/90 GL-5	OIL	HUILE	OEL	ACEITE
#	M65A00033	M03213	RIDUTTORE LATERALE DM-360/460	GEAR REDUCER	RÉDUCTEUR	UNTERSETZUNGSGETRIEBE	REDUCTORES

** = MONTATI A RICHIESTA

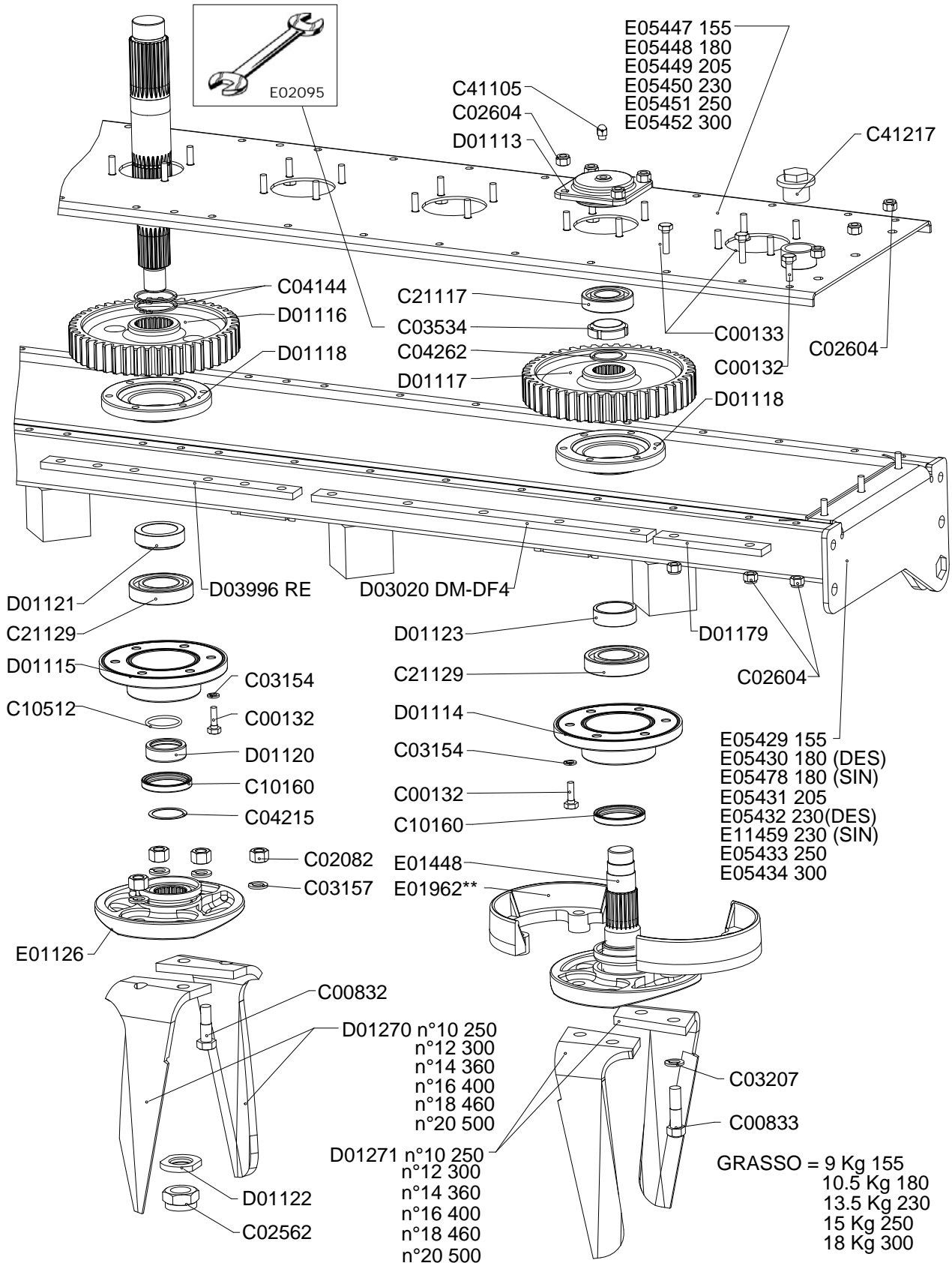

GRASSO = 9 Kg 155
10.5 Kg 180
13.5 Kg 230
15 Kg 250
18 Kg 300

100324_03



Vasca trasmissione

Tank transmission

Transmission cuve

Gehaeuse antrieb

Drawing Code:

100324_3

Accessories:

N°	Code	Old.	Descrizione /Description	GB	FR	D	E
#	M80A00120	C00132	VITE TE 88 PG FT M10X30 ZINC UNI 5739	SCREW	VIS	SCHRAUBE	TORNILLO
#	M80A00121	C00133	VITE TE 88 PG FT M10X35 ZINC UNI 5739	SCREW	VIS	SCHRAUBE	TORNILLO
#	M80A00325	C00832	VITE TE 12.9 M16X1,5X50 F25/28 (T.TONDA) ZINCO-LAMELLARE	SCREW	VIS	SCHRAUBE	TORNILLO
#	M80A00326	C00833	VITE TE 12.9 M16X1,5X57 F28/32 (T.TONDA) ZINCO-LAMELLARE	SCREW	VIS	SCHRAUBE	TORNILLO
#	M85A00022	C02082	DADO ALTO 10 PF M16X1,5 5587 ZINCO-LAMELLARE	NUT	BOULONS	NUT	DADO
#	M85A00070	C02562	DADO AUTOBLOC BASSO 8 PF M30X2 H=23 UNI 7474	NUT	BOULONS	NUT	DADO
#	M85A00077	C02604	DADO AUTOBLOC ALTO 8 M10 H=11.5 UNI 7473	NUT	BOULONS	NUT	DADO
#	M90A00042	C03154	RONDELLA GROWER RINF.D.10 ASA B 27	WASHER	RONDELLE	UNTERLEGSCHIEBE	ARANDELLA
#	M90A00048	C03157	RONDELLA GROWER RINF. D.16 ASA B27 ZINCO-LAMELLARE	WASHER	RONDELLE	UNTERLEGSCHIEBE	ARANDELLA
#	M90A00053	C03207	DISCO ELAST. D.16,3X31.5X1.75 DIN 2093 ZINCO-LAMELLARE	DISC	DISQUE	SCHEIBE	DISCO
#	M95A00012	C03534	GHIERA AUTOBLOC.ALTA GUP M40X1,5	METAL RING	RONDELLE	METALL-RING	RUEDA
#	MA0A00044	C04144	SEEGER ALBERO D.54 UNI 7435	SEEGER	SEEGER	SEEGER	SEEGER
#	MA5A00014	C04215	SPESSORE REG. 45X55X1	THICKNESS	CALES	DICKE	ESPESOR
#	MA5A00060	C04262	SPESSORE REG. * 40,2X49,8X2	THICKNESS	CALES	DICKE	ESPESOR
#	H00A00067	C10160	PARAOILIO BASL D.58X72X10	SEALING RING	JOINT SPI	OELABDICHTUNG	PARAOILIO
#	H05A00015	C10512	ANELLO OR 149 D.INT.44.45X3,53	RING	AMORTISSEUR	RING	ANILLO
#	M20A00025	C21117	CUSCINETTO 6207 ZC3 35X72X17	BEARING	ROULEMENT	KUGELLAGER	COJINETE
#	M20A00036	C21129	CUSCINETTO 6210 C3 50X90X20	BEARING	ROULEMENT	KUGELLAGER	COJINETE
#	MJ5A00005	C41105	INGRASSATORE M10X1 DIRITTO	GREASE NIPPLE	GRAISSOR	FETTBUCHSE	ENGRASADOR
#	H45A00010	C41217	"TAPPO 1" 1/4 GAS"	PLUG	BOUCHON	STOEPSSEL	ENCHUFE
#	M35A00002	D01113	COPERCHIETTO SUPERIORE DD***	LID	COUVERCLE	DECKEL	TAPA
#	M35A00003	D01114	SUPPORTO LATERALE DD ***	SUPPORT	SUPPORT	STUTZE	APOYO
#	M35A00004	D01115	SUPPORTO CENTRALE DD ***	SUPPORT	SUPPORT	STUTZE	APOYO
#	M40A00001	D01116	INGRANAGGIO CENTRALE CMT.DD Z=46	GEAR	ENGRENAGES	ZAHNRAEDER	ENGRANAJE
#	M40A00002	D01117	INGRANAGGIO LATERALE DD Z=46	GEAR	ENGRENAGES	ZAHNRAEDER	ENGRANAJE
#	M35A00005	D01118	PIASTRA INTERNA DD ***	PLATE	PLAQUE	PLATTE	PLACA
#	C15A00041	D01120	DIST. D.58 D.45 L.18,5 CARBON***	SPACER	ENTRETOISE	ABSTANDSTUECK	ESPACIADORES
#	C15A00042	D01121	DIST. D.70-60 D.50,5 L.21,5***	SPACER	ENTRETOISE	ABSTANDSTUECK	ESPACIADORES
#	C05A03924	D01122	RONDELLA PIANA ALB. PORTA.CENT. 8MM	WASHER	RONDELLE	UNTERLEGSCHIEBE	ARANDELLA
#	C15A00043	D01123	DIST. D.60,3 D.51 L.20	SPACER	ENTRETOISE	ABSTANDSTUECK	ESPACIADORES
#	C05A03933	D01179	RINFORZO VASCA 2 FORI D.13 10MM ***	REINFORCEMENT	RENFORT	VERSTAERKUNG	REFUERZO
#	MK0A00012	D01270	DENTE A LAMA DESTRO DD 12MM	TOOTH	DENT	ZAHN	DIENTE
#	MK0A00017	D01271	DENTE A LAMA SINISTRO DD 12MM	TOOTH	DENT	ZAHN	DIENTE
#	C05A04219	D03020	RINFORZO VASCA 8 FORI 10MM	REINFORCEMENT	RENFORT	VERSTAERKUNG	REFUERZO
#	C05A04379	D03996	RINFORZO VASCA 6 FORI D.13 CS/CL 10MM	REINFORCEMENT	RENFORT	VERSTAERKUNG	REFUERZO
#	C20A00102	E01126	PORTADENTI CENTRALE DD	TINE SUPPORT	PORTE DENT	ZINKENTRAEGER	PORTADIENTES
#	C20A00192	E01448	PORTADENTI LATERALE DD2-DD3	TINE SUPPORT	PORTE DENT	ZINKENTRAEGER	PORTADIENTES
#	C15A00795	E01962	SEMIPROTEZIONE ROTORI DD-DF	SEMIPROTECTION	SEMIPROTECTION	HALBE SICHERUNG	SEMIPROTECCION
#	C20A00349	E02095	CHIAVE 3/4 PER GHIERE GUP 40 ZINC.	KEY	CLES	SCHLUESSEL	LLAVE
#	C20A01010	E05429	VASCA COMPLETA RE/DF 155	GEAR BED	VASQUE	OEL-WANNE	BAÑO
#	C20A01011	E05430	VASCA COMPLETA RE/DF 180 DES	GEAR BED	VASQUE	OEL-WANNE	BAÑO
#	C20A01012	E05431	VASCA COMPLETA RE/DF 205 (7 PARAS.)	GEAR BED	VASQUE	OEL-WANNE	BAÑO
#	C20A01013	E05432	VASCA COMPLETA DESTRA DM/460 (9 PARAS.)	GEAR BED	VASQUE	OEL-WANNE	BAÑO
#	C20A01014	E05433	VASCA COMPLETA RE/DF 250	GEAR BED	VASQUE	OEL-WANNE	BAÑO
#	C20A01015	E05434	VASCA COMPLETA RE/DF 300	GEAR BED	VASQUE	OEL-WANNE	BAÑO
#	C20A01016	E05447	COPERCHIO VASCA RE/DF 155	LID	COUVERCLE	DECKEL	TAPA
#	C20A01017	E05448	COPERCHIO VASCA RE/DF 180	LID	COUVERCLE	DECKEL	TAPA
#	C20A01018	E05449	COPERCHIO VASCA RE/DF 205	LID	COUVERCLE	DECKEL	TAPA
#	C20A01019	E05450	COPERCHIO VASCA RC/230 DM/460	LID	COUVERCLE	DECKEL	TAPA

Copyright © 2009 Alpego s.p.a. ®

Tutti i diritti sono riservati. È vietata espressamente la ristampa o l'uso non autorizzato senza permesso scritto dalla Alpego s.p.a.

Tous droits réservés. Toute réimpression ou utilisation non autorisée sans la permission écrite de la Alpego s.p.a. est formellement interdite

Alle Rechte vorbehalten. Nachdruck, Vervielfältigung und Verbreitung, auch auszugsweise, ist ohne schriftliche Genehmigung der Alpego s.p.a.

All rights reserved. Any reprinting or unauthorized use without the written permission of Alpego s.p.a. is expressly prohibited

Todos los derechos reservados. Toda reproducción o uso no autorizado sin el consentimiento escrito de Alpego s.p.a. quedan expresamente prohibidos

29/03/2016

** = MONTATI A RICHIESTA

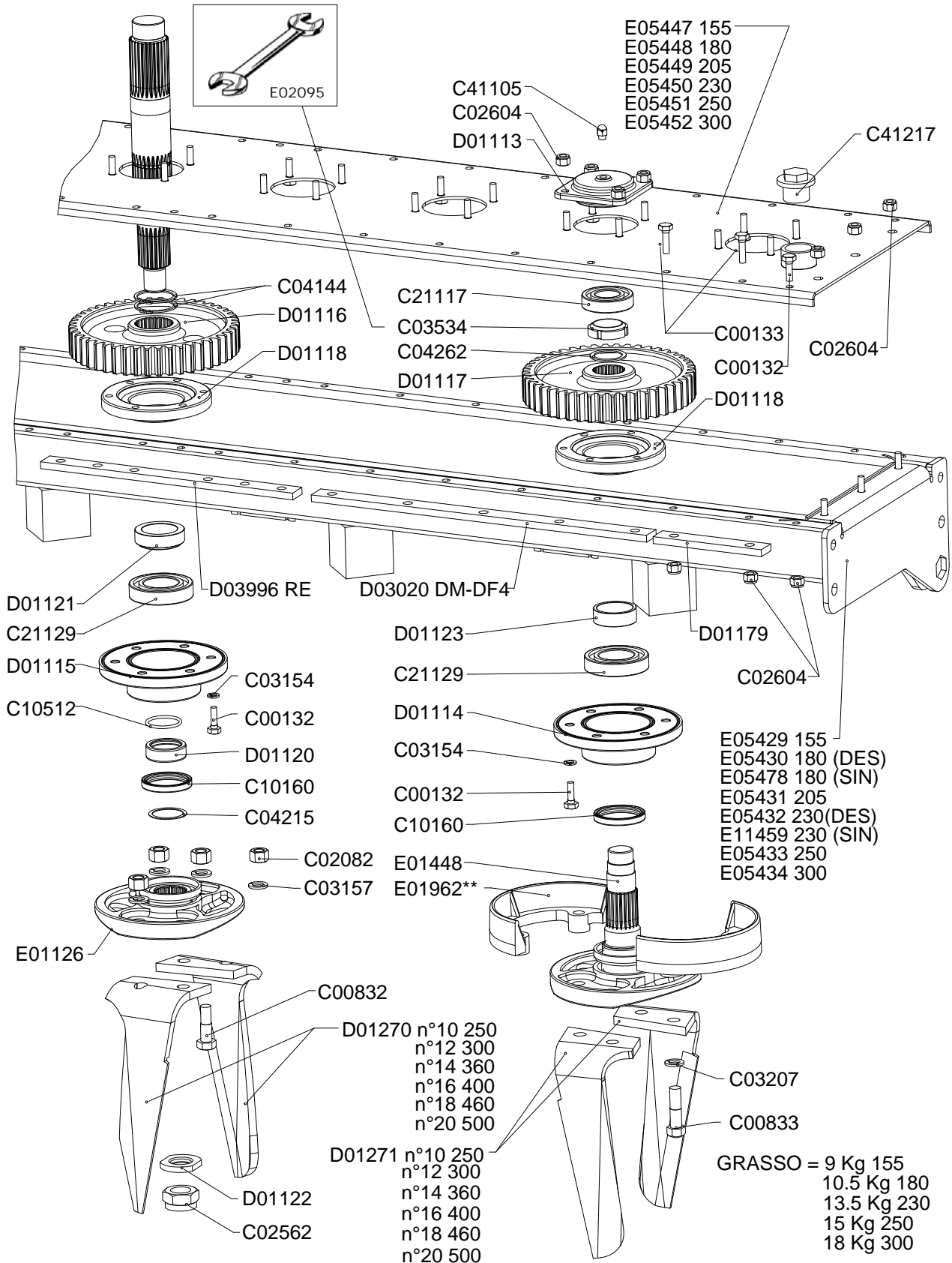



Vasca trasmissione

Tank transmission

Transmission cuve

Gehaeuse antrieb

Drawing Code:

100324_3

Accessories:

N°	Code	Old.	Descrizione /Description
#	C20A01020	E05451	COPERCHIO VASCA RE/DF/DC4 250
#	C20A01021	E05452	COPERCHIO VASCA RE/DF/DC4 300
#	C20A01030	E05478	VASCA COMPLETA RE/DF 180 SIN
#	C20A01894	E11459	VASCA COMPLETA SINISTRA DM/460 (9 PARAS.)

GB	FR	D	E
LID	COUVERCLE	DECKEL	TAPA
LID	COUVERCLE	DECKEL	TAPA
GEAR BED	VASQUE	OEL-WANNE	BAÑO
GEAR BED	VASQUE	OEL-WANNE	BAÑO

** = MONTATI A RICHIESTA

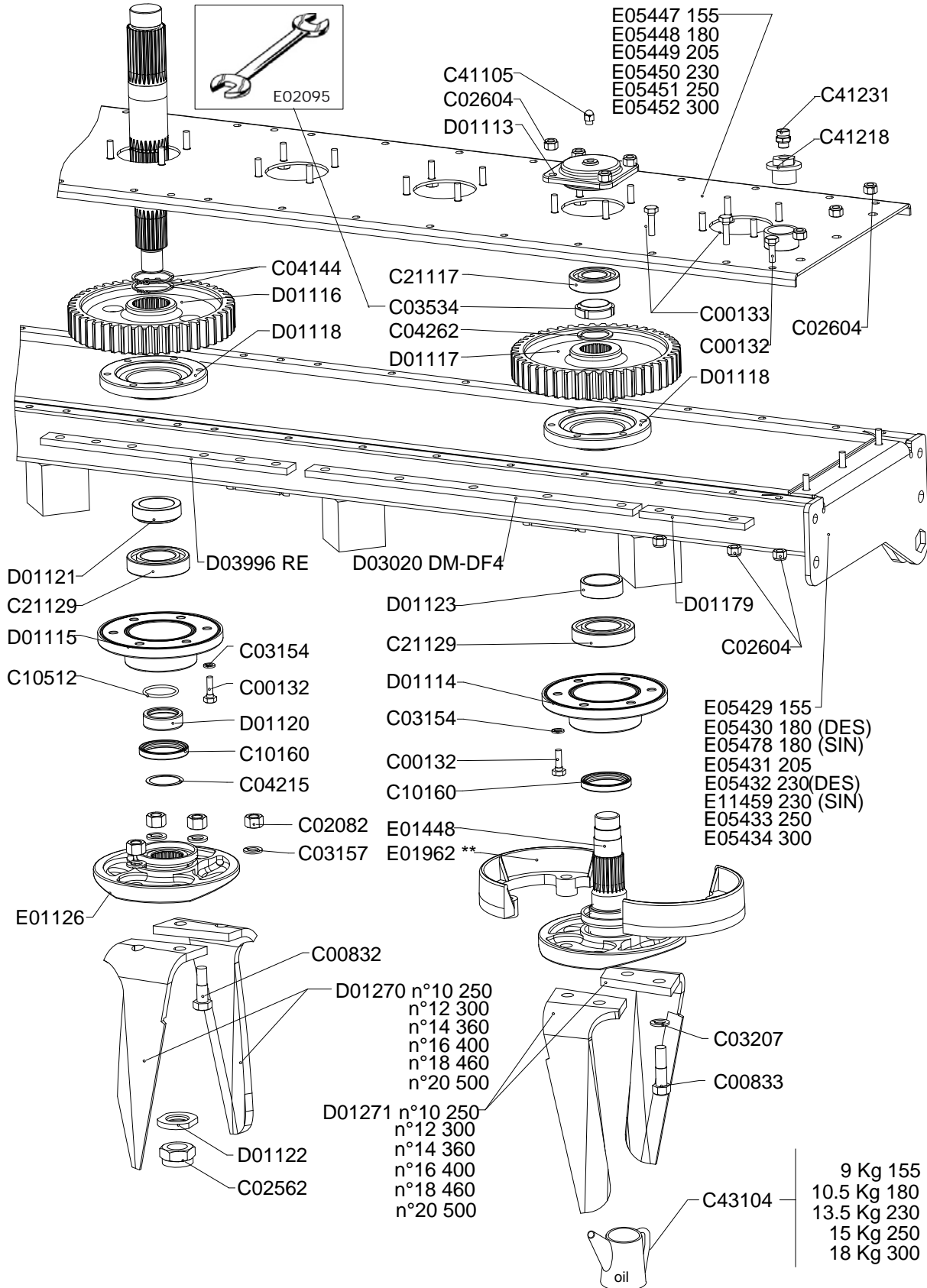

100324_04



Vasca trasmissione

Tank transmission

Transmission cuve

Gehaeuse antrieb

Drawing Code:

100324_4

Accessories:

N°	Code	Old.	Descrizione /Description	GB	FR	D	E
#	M80A00120	C00132	VITE TE 88 PG FT M10X30 ZINC UNI 5739	SCREW	VIS	SCHRAUBE	TORNILLO
#	M80A00121	C00133	VITE TE 88 PG FT M10X35 ZINC UNI 5739	SCREW	VIS	SCHRAUBE	TORNILLO
#	M80A00325	C00832	VITE TE 12.9 M16X1,5X50 F25/28 (T.TONDA) ZINCO-LAMELLARE	SCREW	VIS	SCHRAUBE	TORNILLO
#	M80A00326	C00833	VITE TE 12.9 M16X1,5X57 F28/32 (T.TONDA) ZINCO-LAMELLARE	SCREW	VIS	SCHRAUBE	TORNILLO
#	M85A00022	C02082	DADO ALTO 10 PF M16X1,5 5587 ZINCO-LAMELLARE	NUT	BOULONS	NUT	DADO
#	M85A00070	C02562	DADO AUTOBLOC BASSO 8 PF M30X2 H=23 UNI 7474	NUT	BOULONS	NUT	DADO
#	M85A00077	C02604	DADO AUTOBLOC ALTO 8 M10 H=11.5 UNI 7473	NUT	BOULONS	NUT	DADO
#	M90A00042	C03154	RONDELLA GROWER RINF.D.10 ASA B 27	WASHER	RONDELLE	UNTERLEGSCHLEIBE	ARANDELLA
#	M90A00048	C03157	RONDELLA GROWER RINF. D.16 ASA B27 ZINCO-LAMELLARE	WASHER	RONDELLE	UNTERLEGSCHLEIBE	ARANDELLA
#	M90A00053	C03207	DISCO ELAST. D.16,3X31.5X1.75 DIN 2093 ZINCO-LAMELLARE	DISC	DISQUE	SCHLEIBE	DISCO
#	M95A00012	C03534	GHIERA AUTOBLOC.ALTA GUP M40X1,5	METAL RING	RONDELLE	METALL-RING	RUEDA
#	MA0A00044	C04144	SEEGER ALBERO D.54 UNI 7435	SEEGER	SEEGER	SEEGER	SEEGER
#	MA5A00014	C04215	SPESSORE REG. 45X55X1	THICKNESS	CALES	DICKE	ESPESOR
#	MA5A00060	C04262	SPESSORE REG. * 40,2X49,8X2	THICKNESS	CALES	DICKE	ESPESOR
#	H00A00067	C10160	PARAOLIO BASL D.58X72X10	SEALING RING	JOINT SPI	OELABDICHTUNG	PARAOLIO
#	H05A00015	C10512	ANELLO OR 149 D.INT.44.45X3,53	RING	AMORTISSEUR	RING	ANILLO
#	M20A00025	C21117	CUSCINETTO 6207 ZC3 35X72X17	BEARING	ROULEMENT	KUGELLAGER	COJINETE
#	M20A00036	C21129	CUSCINETTO 6210 C3 50X90X20	BEARING	ROULEMENT	KUGELLAGER	COJINETE
#	MJ5A00005	C41105	INGRASSATORE M10X1 DIRITTO	GREASE NIPPLE	GRAISSOR	FETTBUCHSE	ENGRASADOR
#	H45A00011	C41218	"TAPPO E GUARN.ALL. 1" 1/4 GAS CON FORO DA 3/8 GAS"	PLUG	BOUCHON	STOEPSSEL	ENCHUFE
#	H65A00003	C41231	TAPPO SFIATO 3/8 GAS (30/A) LABIRINTO	PLUG	BOUCHON	STOEPSSEL	ENCHUFE
#	L20A00014	C43104	GRASSO VASCHE ERPICI EP GREASE A NLGI 000	GREASE	GRAISSE	FETT	GRASA/GORDO
#	M35A00002	D01113	COPERCHIETTO SUPERIORE DD***	LID	COUVERCLE	DECKEL	TAPA
#	M35A00003	D01114	SUPPORTO LATERALE DD ***	SUPPORT	SUPPORT	STUTZE	APOYO
#	M35A00004	D01115	SUPPORTO CENTRALE DD ***	SUPPORT	SUPPORT	STUTZE	APOYO
#	M40A00001	D01116	INGRANAGGIO CENTRALE CMT.DD Z=46	GEAR	ENGRENAGES	ZAHNRAEDER	ENGRANAJE
#	M40A00002	D01117	INGRANAGGIO LATERALE DD Z=46	GEAR	ENGRENAGES	ZAHNRAEDER	ENGRANAJE
#	M35A00005	D01118	PIASTRA INTERNA DD ***	PLATE	PLAQUE	PLATTE	PLACA
#	C15A00041	D01120	DIST. D.58 D.45 L.18,5 CARBON***	SPACER	ENTRETOISE	ABSTANDSTUECK	ESPACIADORES
#	C15A00042	D01121	DIST. D.70-60 D.50,5 L.21,5***	SPACER	ENTRETOISE	ABSTANDSTUECK	ESPACIADORES
#	C05A03924	D01122	RONDELLA PIANA ALB. PORTA.CENT. 8MM	WASHER	RONDELLE	UNTERLEGSCHLEIBE	ARANDELLA
#	C15A00043	D01123	DIST. D.60,3 D.51 L.20	SPACER	ENTRETOISE	ABSTANDSTUECK	ESPACIADORES
#	C05A03933	D01179	RINFORZO VASCA 2 FORI D.13 10MM ***	REINFORCEMENT	RENFORT	VERSTAERKUNG	REFUERZO
#	MK0A00012	D01270	DENTE A LAMA DESTRO DD 12MM	TOOTH	DENT	ZAHN	DIENTE
#	MK0A00017	D01271	DENTE A LAMA SINISTRO DD 12MM	TOOTH	DENT	ZAHN	DIENTE
#	C05A04219	D03020	RINFORZO VASCA 8 FORI 10MM	REINFORCEMENT	RENFORT	VERSTAERKUNG	REFUERZO
#	C05A04379	D03996	RINFORZO VASCA 6 FORI D.13 CS/CL 10MM	REINFORCEMENT	RENFORT	VERSTAERKUNG	REFUERZO
#	C20A00102	E01126	PORTADENTI CENTRALE DD	TINE SUPPORT	PORTE DENT	ZINKENTRAEGER	PORTADIENTES
#	C20A00192	E01448	PORTADENTI LATERALE DD2-DD3	TINE SUPPORT	PORTE DENT	ZINKENTRAEGER	PORTADIENTES
#	C15A00795	E01962	SEMIPROTEZIONE ROTORI DD-DF	SEMIPROTECTION	SEMIPROTECTION	HALBE SICHERUNG	SEMIPROTECCION
#	C20A00349	E02095	CHIAVE 3/4 PER GHIERE GUP 40 ZINC.	KEY	CLES	SCHLUESSEL	LLAVE
#	C20A01010	E05429	VASCA COMPLETA RE/DF 155	GEAR BED	VASQUE	OEL-WANNE	BAÑO
#	C20A01011	E05430	VASCA COMPLETA RE/DF 180 DES	GEAR BED	VASQUE	OEL-WANNE	BAÑO
#	C20A01012	E05431	VASCA COMPLETA RE/DF 205 (7 PARAS.)	GEAR BED	VASQUE	OEL-WANNE	BAÑO
#	C20A01013	E05432	VASCA COMPLETA DESTRA DM/460 (9 PARAS.)	GEAR BED	VASQUE	OEL-WANNE	BAÑO
#	C20A01014	E05433	VASCA COMPLETA RE/DF 250	GEAR BED	VASQUE	OEL-WANNE	BAÑO
#	C20A01015	E05434	VASCA COMPLETA RE/DF 300	GEAR BED	VASQUE	OEL-WANNE	BAÑO
#	C20A01016	E05447	COPERCHIO VASCA RE/DF 155	LID	COUVERCLE	DECKEL	TAPA
#	C20A01017	E05448	COPERCHIO VASCA RE/DF 180	LID	COUVERCLE	DECKEL	TAPA

Copyright © 2009 Alpego s.p.a. ®

Tutti i diritti sono riservati. È vietata espressamente la ristampa o l'uso non autorizzato senza permesso scritto dalla Alpego s.p.a.

Tous droits réservés. Toute réimpression ou utilisation non autorisée sans la permission écrite de la Alpego s.p.a. est formellement interdite

Alle Rechte vorbehalten. Nachdruck, Vervielfältigung und Verbreitung, auch auszugsweise, ist ohne schriftliche Genehmigung der Alpego s.p.a.

All rights reserved. Any reprinting or unauthorized use without the written permission of Alpego s.p.a. is expressly prohibited

Todos los derechos reservados. Toda reproducción o uso no autorizado sin el consentimiento escrito de Alpego s.p.a. quedan expresamente prohibidos

29/03/2016

** = MONTATI A RICHIESTA

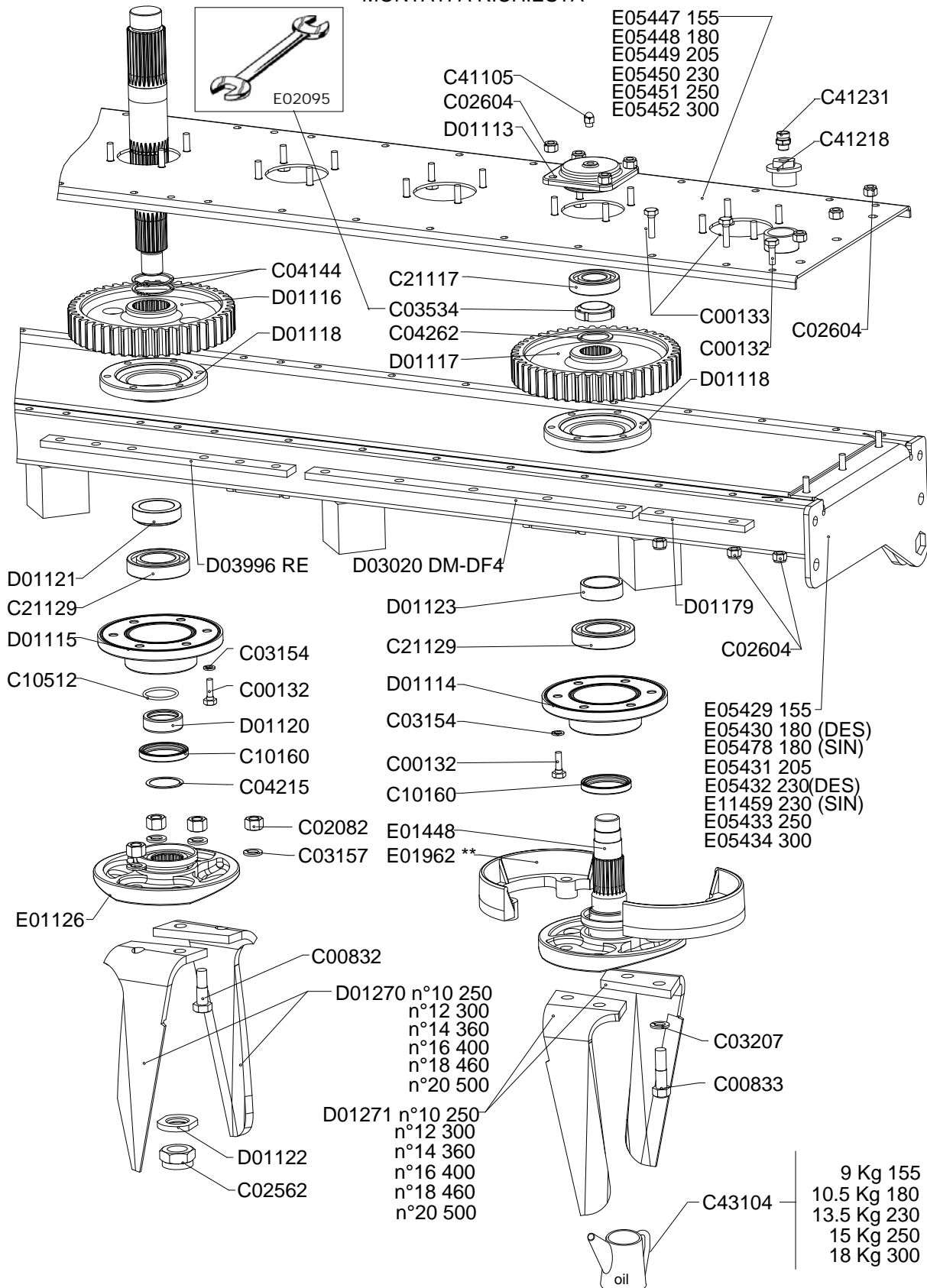

100324_04



Vasca trasmissione

Tank transmission

Transmission cuve

Gehaeuse antrieb

Drawing Code:

100324_4

Accessories:

N°	Code	Old.	Descrizione /Description
#	C20A01018	E05449	COPERCHIO VASCA RE/DF 205
#	C20A01019	E05450	COPERCHIO VASCA RC/230 DM/460
#	C20A01020	E05451	COPERCHIO VASCA RE/DF/DC4 250
#	C20A01021	E05452	COPERCHIO VASCA RE/DF/DC4 300
#	C20A01030	E05478	VASCA COMPLETA RE/DF 180 SIN
#	C20A01894	E11459	VASCA COMPLETA SINISTRA DM/460 (9 PARAS.)

GB	FR	D	E
LID	COUVERCLE	DECKEL	TAPA
LID	COUVERCLE	DECKEL	TAPA
LID	COUVERCLE	DECKEL	TAPA
LID	COUVERCLE	DECKEL	TAPA
GEAR BED	VASQUE	OEL-WANNE	BAÑO
GEAR BED	VASQUE	OEL-WANNE	BAÑO

** = MONTATI A RICHIESTA

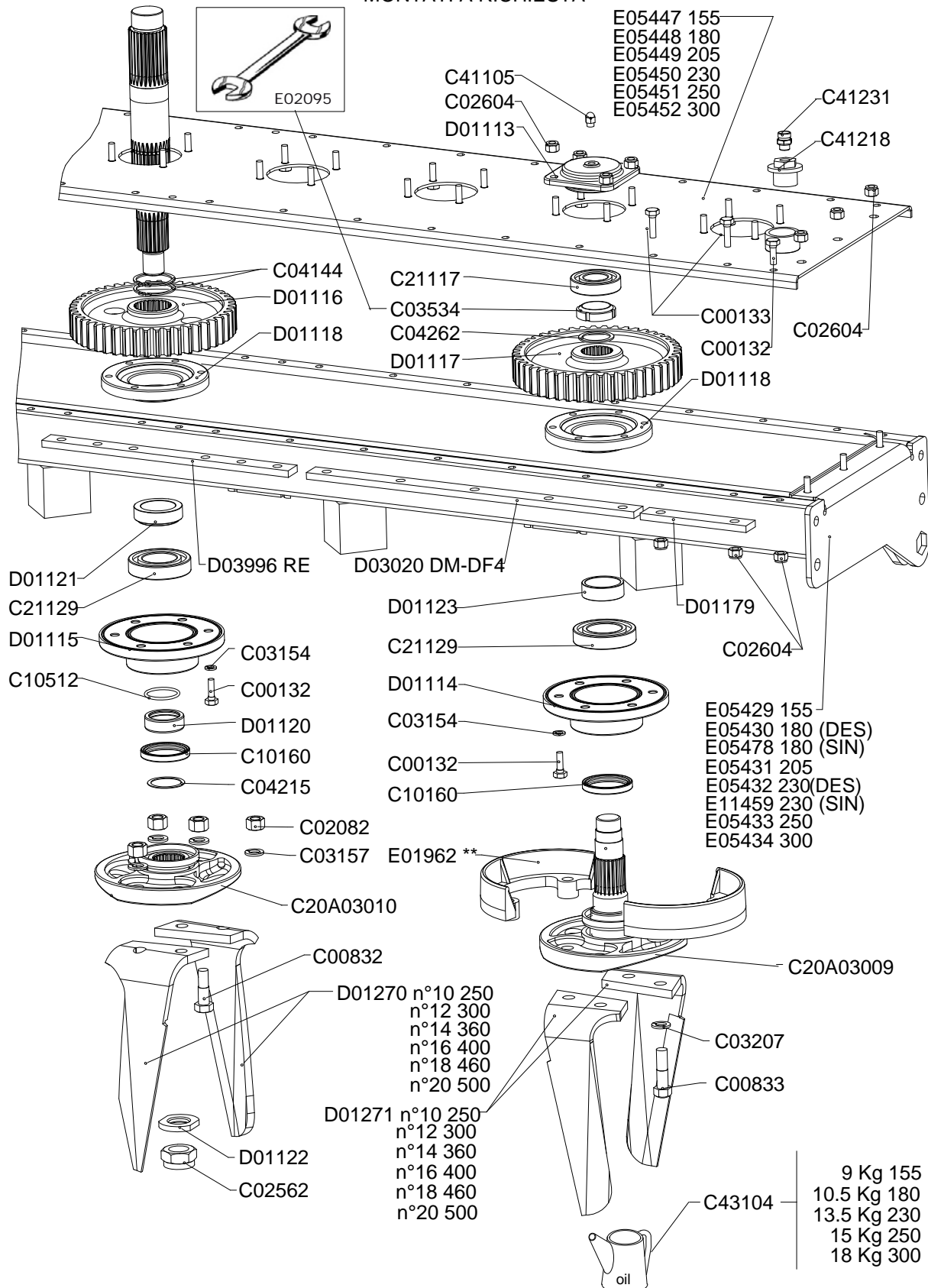

100324_05



Vasca trasmissione

Tank transmission

Transmission cuve

Gehaeuse antrieb

Drawing Code:

100324_5

Accessories:

N°	Code	Old.	Descrizione /Description	GB	FR	D	E
#	M80A00120	C00132	VITE TE 88 PG FT M10X30 ZINC UNI 5739	SCREW	VIS	SCHRAUBE	TORNILLO
#	M80A00121	C00133	VITE TE 88 PG FT M10X35 ZINC UNI 5739	SCREW	VIS	SCHRAUBE	TORNILLO
#	M80A00325	C00832	VITE TE 12.9 M16X1,5X50 F25/28 (T.TONDA) ZINCO-LAMELLARE	SCREW	VIS	SCHRAUBE	TORNILLO
#	M80A00326	C00833	VITE TE 12.9 M16X1,5X57 F28/32 (T.TONDA) ZINCO-LAMELLARE	SCREW	VIS	SCHRAUBE	TORNILLO
#	M85A00022	C02082	DADO ALTO 10 PF M16X1,5 5587 ZINCO-LAMELLARE	NUT	BOULONS	NUT	DADO
#	M85A00070	C02562	DADO AUTOBLOC BASSO 8 PF M30X2 H=23 UNI 7474	NUT	BOULONS	NUT	DADO
#	M85A00077	C02604	DADO AUTOBLOC ALTO 8 M10 H=11.5 UNI 7473	NUT	BOULONS	NUT	DADO
#	M90A00042	C03154	RONDELLA GROWER RINF.D.10 ASA B 27	WASHER	RONDELLE	UNTERLEGSCHLEIBE	ARANDELLA
#	M90A00048	C03157	RONDELLA GROWER RINF. D.16 ASA B27 ZINCO-LAMELLARE	WASHER	RONDELLE	UNTERLEGSCHLEIBE	ARANDELLA
#	M90A00053	C03207	DISCO ELAST. D.16,3X31.5X1.75 DIN 2093 ZINCO-LAMELLARE	DISC	DISQUE	SCHLEIBE	DISCO
#	M95A00012	C03534	GHIERA AUTOBLOC.ALTA GUP M40X1,5	METAL RING	RONDELLE	METALL-RING	RUEDA
#	MA0A00044	C04144	SEEGER ALBERO D.54 UNI 7435	SEEGER	SEEGER	SEEGER	SEEGER
#	MA5A00014	C04215	SPESSORE REG. 45X55X1	THICKNESS	CALES	DICKE	ESPESOR
#	MA5A00060	C04262	SPESSORE REG. * 40,2X49,8X2	THICKNESS	CALES	DICKE	ESPESOR
#	H00A00067	C10160	PARAOILIO BASL D.58X72X10	SEALING RING	JOINT SPI	OELABDICHTUNG	PARAOILIO
#	H05A00015	C10512	ANELLO OR 149 D.INT.44.45X3,53	RING	AMORTISSEUR	RING	ANILLO
#	C20A03009		PORTADENTI LATERALE SERIE SFERA	TINE SUPPORT	PORTE DENT	ZINKENTRAEGER	PORTADIENTES
#	C20A03010		PORTADENTI CENTRALE SERIE SFERA	TINE SUPPORT	PORTE DENT	ZINKENTRAEGER	PORTADIENTES
#	M20A00025	C21117	CUSCINETTO 6207 ZC3 35X72X17	BEARING	ROULEMENT	KUGELLAGER	COJINETE
#	M20A00036	C21129	CUSCINETTO 6210 C3 50X90X20	BEARING	ROULEMENT	KUGELLAGER	COJINETE
#	MJ5A00005	C41105	INGRASSATORE M10X1 DIRITTO	GREASE NIPPLE	GRAISSOR	FETTBUCHSE	ENGRASADOR
#	H45A00011	C41218	"TAPPO E GUARN.ALL. 1" 1/4 GAS CON FORO DA 3/8 GAS"	PLUG	BOUCHON	STOEPSSEL	ENCHUFE
#	H65A00003	C41231	TAPPO SFIATO 3/8 GAS (30/A) LABIRINTO	PLUG	BOUCHON	STOEPSSEL	ENCHUFE
#	L20A00014	C43104	GRASSO VASCHE ERPICI EP GREASE A NLGI 000	GREASE	GRAISSE	FETT	GRASA/GORDO
#	M35A00002	D01113	COPERCHIETTO SUPERIORE DD***	LID	COUVERCLE	DECKEL	TAPA
#	M35A00003	D01114	SUPPORTO LATERALE DD ***	SUPPORT	SUPPORT	STUTZE	APOYO
#	M35A00004	D01115	SUPPORTO CENTRALE DD ***	SUPPORT	SUPPORT	STUTZE	APOYO
#	M40A00001	D01116	INGRANAGGIO CENTRALE CMT.DD Z=46	GEAR	ENGRENAGES	ZAHNRAEDER	ENGRANAJE
#	M40A00002	D01117	INGRANAGGIO LATERALE DD Z=46	GEAR	ENGRENAGES	ZAHNRAEDER	ENGRANAJE
#	M35A00005	D01118	PIASTRA INTERNA DD ***	PLATE	PLAQUE	PLATTE	PLACA
#	C15A00041	D01120	DIST. D.58 D.45 L.18,5 CARBON***	SPACER	ENTRETOISE	ABSTANDSTUECK	ESPACIADORES
#	C15A00042	D01121	DIST. D.70-60 D.50,5 L.21,5***	SPACER	ENTRETOISE	ABSTANDSTUECK	ESPACIADORES
#	C05A03924	D01122	RONDELLA PIANA ALB. PORTA.CENT. 8MM	WASHER	RONDELLE	UNTERLEGSCHLEIBE	ARANDELLA
#	C15A00043	D01123	DIST. D.60,3 D.51 L.20	SPACER	ENTRETOISE	ABSTANDSTUECK	ESPACIADORES
#	C05A03933	D01179	RINFORZO VASCA 2 FORI D.13 10MM ***	REINFORCEMENT	RENFORT	VERSTAERKUNG	REFUERZO
#	MK0A00012	D01270	DENTE A LAMA DESTRO DD 12MM	TOOTH	DENT	ZAHN	DIENTE
#	MK0A00017	D01271	DENTE A LAMA SINISTRO DD 12MM	TOOTH	DENT	ZAHN	DIENTE
#	C05A04219	D03020	RINFORZO VASCA 8 FORI 10MM	REINFORCEMENT	RENFORT	VERSTAERKUNG	REFUERZO
#	C05A04379	D03996	RINFORZO VASCA 6 FORI D.13 CS/CL 10MM	REINFORCEMENT	RENFORT	VERSTAERKUNG	REFUERZO
#	C15A00795	E01962	SEMIPROTEZIONE ROTORI DD-DF	SEMIPROTECTION	SEMIPROTECTION	HALBE SICHERUNG	SEMIPROTECCION
#	C20A00349	E02095	CHIAVE 3/4 PER GHIERE GUP 40 ZINC.	KEY	CLES	SCHLUESSEL	LLAVE
#	C20A01010	E05429	VASCA COMPLETA RE/DF 155	GEAR BED	VASQUE	OEL-WANNE	BAÑO
#	C20A01011	E05430	VASCA COMPLETA RE/DF 180 DES	GEAR BED	VASQUE	OEL-WANNE	BAÑO
#	C20A01012	E05431	VASCA COMPLETA RE/DF 205 (7 PARAS.)	GEAR BED	VASQUE	OEL-WANNE	BAÑO
#	C20A01013	E05432	VASCA COMPLETA DESTRA DM/460 (9 PARAS.)	GEAR BED	VASQUE	OEL-WANNE	BAÑO
#	C20A01014	E05433	VASCA COMPLETA RE/DF 250	GEAR BED	VASQUE	OEL-WANNE	BAÑO
#	C20A01015	E05434	VASCA COMPLETA RE/DF 300	GEAR BED	VASQUE	OEL-WANNE	BAÑO
#	C20A01016	E05447	COPERCHIO VASCA RE/DF 155	LID	COUVERCLE	DECKEL	TAPA
#	C20A01017	E05448	COPERCHIO VASCA RE/DF 180	LID	COUVERCLE	DECKEL	TAPA

Copyright © 2009 Alpego s.p.a. ®

Tutti i diritti sono riservati. È vietata espressamente la ristampa o l'uso non autorizzato senza permesso scritto dalla Alpego s.p.a.

Tous droits réservés. Toute réimpression ou utilisation non autorisée sans la permission écrite de la Alpego s.p.a. est formellement interdite

Alle Rechte vorbehalten. Nachdruck, Vervielfältigung und Verbreitung, auch auszugsweise, ist ohne schriftliche Genehmigung der Alpego s.p.a.

All rights reserved. Any reprinting or unauthorized use without the written permission of Alpego s.p.a. is expressly prohibited

Todos los derechos reservados. Toda reproducción o uso no autorizado sin el consentimiento escrito de Alpego s.p.a. quedan expresamente prohibidos

29/03/2016

** = MONTATI A RICHIESTA

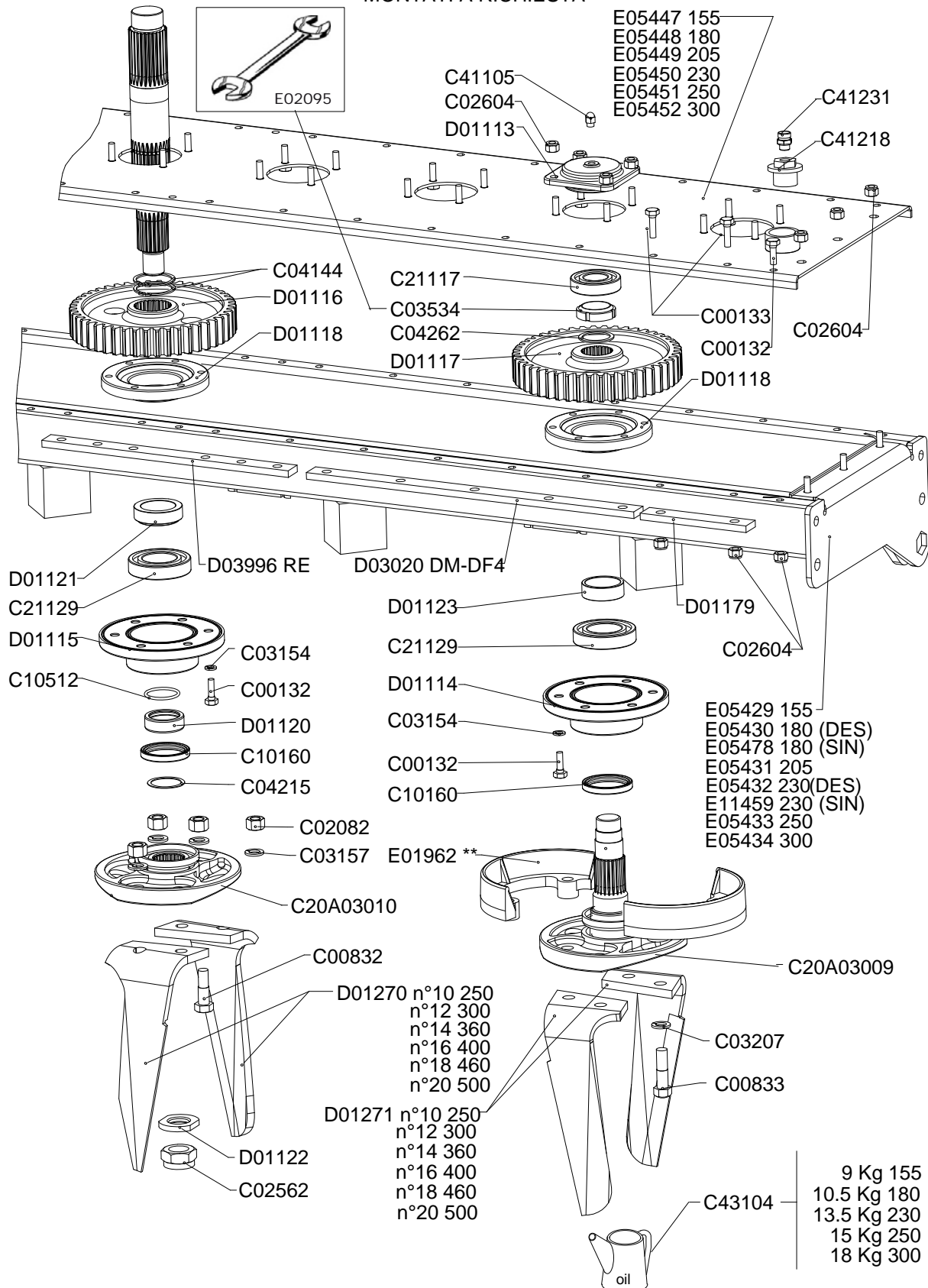



Vasca trasmissione

Tank transmission

Transmission cuve

Gehaeuse antrieb

Drawing Code:

100324_5

Accessories:

N°	Code	Old.	Descrizione /Description
#	C20A01018	E05449	COPERCHIO VASCA RE/DF 205
#	C20A01019	E05450	COPERCHIO VASCA RC/230 DM/460
#	C20A01020	E05451	COPERCHIO VASCA RE/DF/DC4 250
#	C20A01021	E05452	COPERCHIO VASCA RE/DF/DC4 300
#	C20A01030	E05478	VASCA COMPLETA RE/DF 180 SIN
#	C20A01894	E11459	VASCA COMPLETA SINISTRA DM/460 (9 PARAS.)

GB	FR	D	E
LID	COUVERCLE	DECKEL	TAPA
LID	COUVERCLE	DECKEL	TAPA
LID	COUVERCLE	DECKEL	TAPA
LID	COUVERCLE	DECKEL	TAPA
GEAR BED	VASQUE	OEL-WANNE	BAÑO
GEAR BED	VASQUE	OEL-WANNE	BAÑO

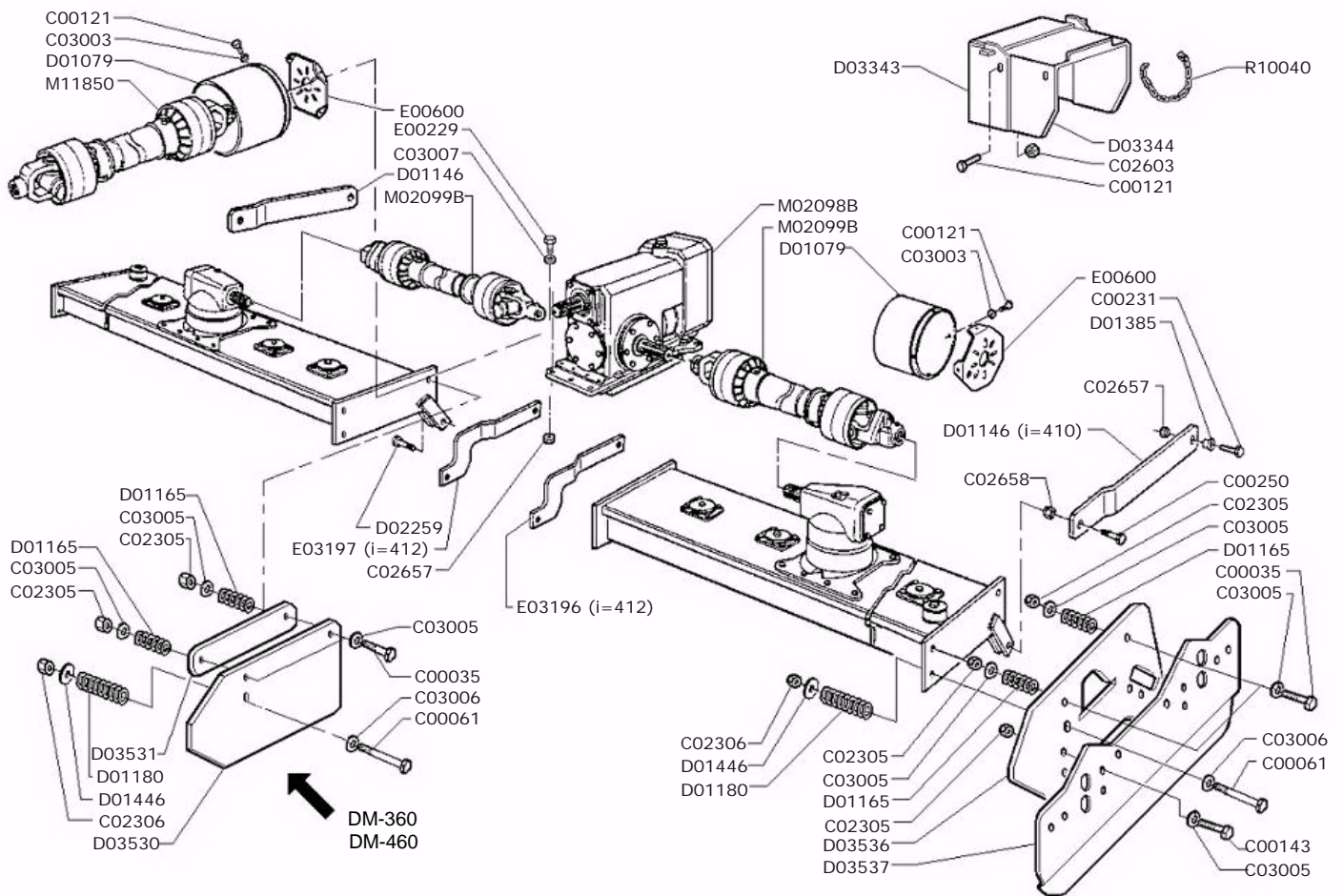

100723_00



Trasmissione centrale

Central transmission

Transmission centrale

Zentral getriebe

Drawing Code:

100723_0

Accessories:

N°	Code	Old.	Descrizione / Description	GB	FR	D	E
#	M80A00032	C00035	VITE TE 88 PG FP M12X70 ZINC UNI 5737	SCREW	VIS	SCHRAUBE	TORNILLO
#	M80A00054	C00061	VITE TE 88 PG FP M14X140 ZINC UNI 5737	SCREW	VIS	SCHRAUBE	TORNILLO
#	M80A00110	C00121	VITE TE 88 PG FT M8X20 ZINC UNI 5739	SCREW	VIS	SCHRAUBE	TORNILLO
#	M80A00130	C00143	VITE TE 88 PG FT M12X35 ZINC UNI 5739	SCREW	VIS	SCHRAUBE	TORNILLO
#	M80A00180	C00231	VITE TE 88 PF FP M16X1,5X50 ZINC UNI 5738	SCREW	VIS	SCHRAUBE	TORNILLO
#	M80A00195	C00250	VITE TE 88 PF FP M20X1,5X60 ZINC UNI 573	SCREW	VIS	SCHRAUBE	TORNILLO
#	M85A00050	C02305	DADO METALBLOC M12 X 1.75	NUT	BOULONS	NUT	DADO
#	M85A00051	C02306	DADO METALBLOC M14 (SOST. DA C02606)	NUT	BOULONS	NUT	DADO
#	M85A00075	C02603	DADO AUTOBLOC ALTO 8 M8 H=10.6 UNI 7473	NUT	BOULONS	NUT	DADO
#	M85A00089	C02657	DADO AUTOBLOC ALTO 8 M16X1,5 H=18 UNI 7473	NUT	BOULONS	NUT	DADO
#	M85A00090	C02658	DADO AUTOBLOC ALTO 8 M20X1,5 H=22 UNI 7473	NUT	BOULONS	NUT	DADO
#	M90A00005	C03003	RONDELLA PIANA D.8,4 DIN125-A ZINC.	WASHER	RONDELLE	UNTERLEGSCHLEIBE	ARANDELLA
#	M90A00008	C03005	RONDELLA PIANA D.13 DIN125-A ZINC.	WASHER	RONDELLE	UNTERLEGSCHLEIBE	ARANDELLA
#	M90A00009	C03006	RONDELLA PIANA D.15 DIN125-A ZINC.	WASHER	RONDELLE	UNTERLEGSCHLEIBE	ARANDELLA
#	M90A00010	C03007	RONDELLA PIANA D.17 DIN125-A ZINC.	WASHER	RONDELLE	UNTERLEGSCHLEIBE	ARANDELLA
#	G10A00038	D01079	PROTEZIONE CARDANO D.INT.220X h 200	PROTECTION	PROTECTION	SCHUTZ	PROTECCIÓN
#	C10A01103	D01146	LAMA RULLO INF. DD i=410 p=6.5	METAL PLATE	LAME	METALL-PLATTE	CUCHILLA
#	MF5A00007	D01165	MOLLA SUP.FIANC.DD D.EST.25XD.INT.F6X35	SPRING	RESSORT	FEDER	MUELLE
#	MF5A00009	D01180	MOLLA INF.FIANCATE DD D.EST42XD.F6X90	SPRING	RESSORT	FEDER	MUELLE
#	C15A00062	D01385	BUSSOLA D25/32 D.16,5 L.18,5 CARBON+ZINC	BUSHING	ENTRETOISE	BUCHSE	BRUJULA
#	C05A03975	D01446	RONDELLA D.60X15X4 ZINC.	WASHER	RONDELLE	UNTERLEGSCHLEIBE	ARANDELLA
#	M80A00382	D02259	VITE TORNITA M24x30x65***	SCREW	VIS	SCHRAUBE	TORNILLO
#	C10A01311	D03343	SUPPORTO PROT. CARDANI LATER. DM/DF/DX ZINC.	SUPPORT	SUPPORT	STUTZE	APOYO
#	C10A01312	D03344	PROTEZIONE MOBILE CARD. LAT. DM/DF/DX ZINC.	PROTECTION	PROTECTION	SCHUTZ	PROTECCIÓN
#	C05A04313	D03530	FIANCATA CENTRALE DM-360/460 8MM	SIDE	LONG	NEBEN	JUNTO
#	C05A04314	D03531	SPESSORE PER FIANCATA CENTRALE 8mm	THICKNESS	CALES	DICKE	ESPESSOR
#	C05A04316	D03536	SUPPORTO FIANCATA MOBILE DD-DM 10MM	SUPPORT	SUPPORT	STUTZE	APOYO
#	C10A01344	D03537	FIANCATA MOBILE DD-DM 6MM	SIDE	LONG	NEBEN	JUNTO
#	C20A00034	E00600	FONDELLO PROTEZIONE COMPLETO	BOTTOM	FOND	BODEN	FONDO
#	C10A03430	E03196	LAMA RULLO CENTR. DM DESTRA I=412	METAL PLATE	LAME	METALL-PLATTE	CUCHILLA
#	C10A03431	E03197	LAMA RULLO CENTR. DM SINISTRA I=412	METAL PLATE	LAME	METALL-PLATTE	CUCHILLA
#	M65A00023	M02098B	GRUPPO CAMBIO DF/3 DM SUPER Z=31/25	ASSEMBLY OVERVIEW	GROUPE	EINHEIT-UEBERBLICK	GRUPO
#	M70A00019	M02099B	"CARDANO R08-770 LIMIT.1""3/8Z6 1""3/4Z6 L."	UNIVERSAL JOINT	CARDAN	GELENKWELLE	CARDAN
#	M70A00089	M11850	"CARDANO R08-930 1""3/4Z6 1""3/8Z6"	UNIVERSAL JOINT	CARDAN	GELENKWELLE	CARDAN
#	MH0A00020	R10040	CATENA DI SICUREZZA 80016025	CHAIN	CHAINE	KETTE	CADENA

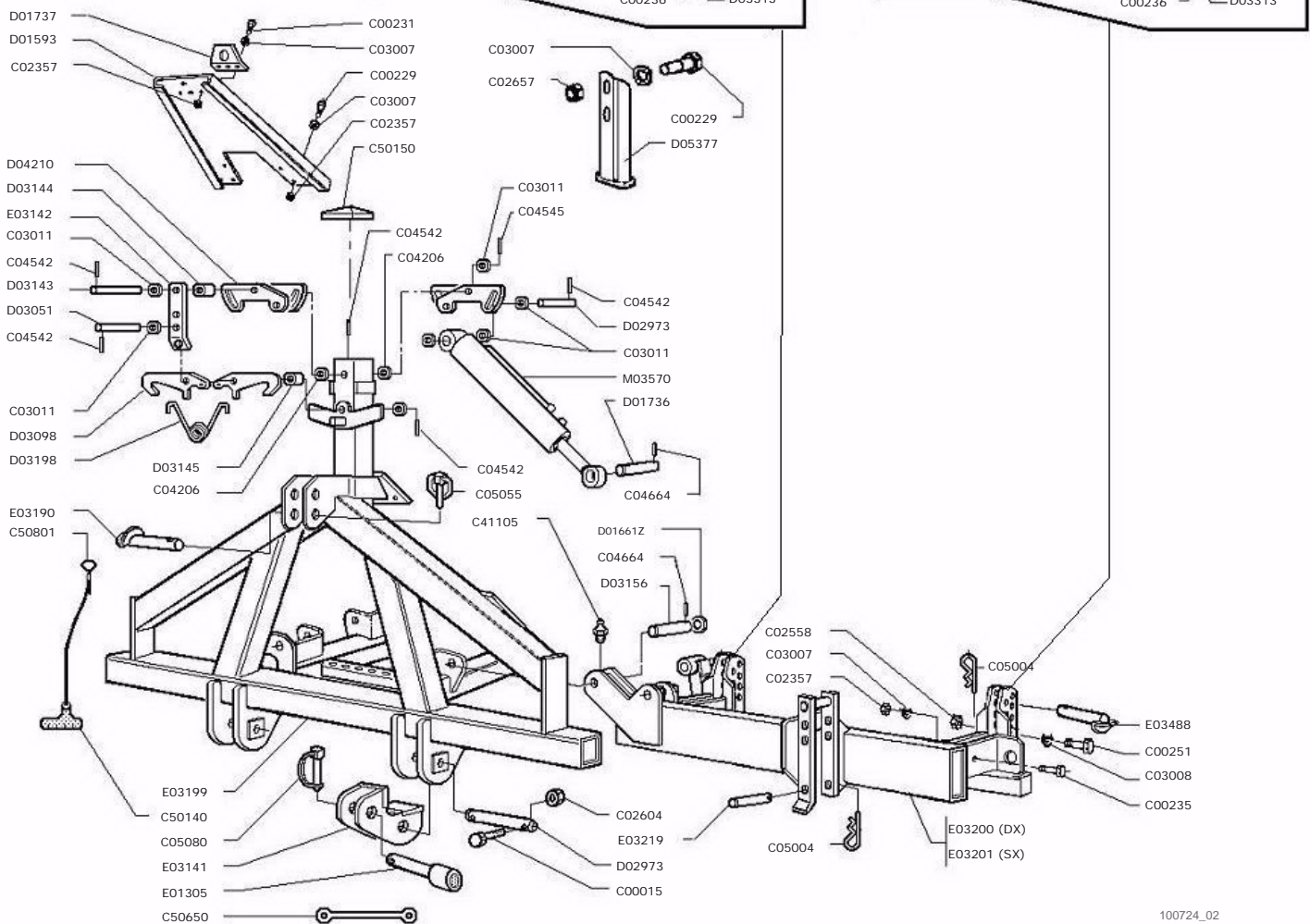
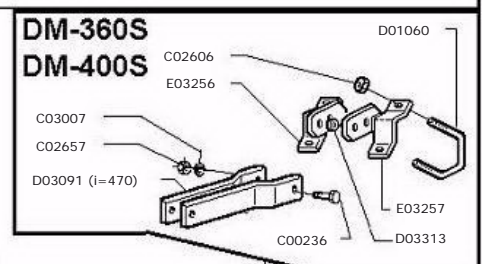
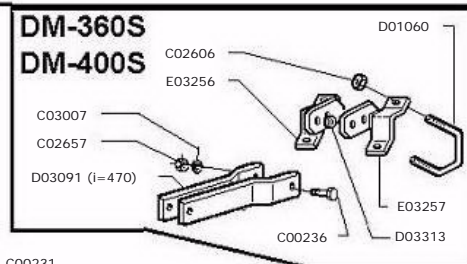
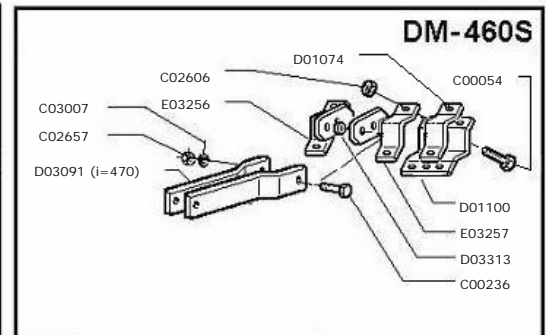
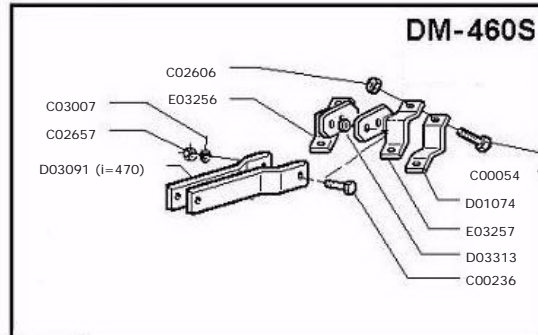



Telaio
Frame
Chassis
Rahmen

Drawing Code: **100724_2**

Accessories:

N°	Code	Old.	Descrizione /Description	GB	FR	D	E
#	M80A00012	C00015	VITE TE 88 PG FP M10X40 ZINC UNI 5737	SCREW	VIS	SCHRAUBE	TORNILLO
#	M80A00047	C00054	VITE TE 88 PG FP M14X70 ZINC UNI 5737	SCREW	VIS	SCHRAUBE	TORNILLO
#	M80A00179	C00229	VITE TE 10.9 M16X1,5X45 ZINC F25	SCREW	VIS	SCHRAUBE	TORNILLO
#	M80A00180	C00231	VITE TE 88 PF FP M16X1,5X50 ZINC UNI 5738	SCREW	VIS	SCHRAUBE	TORNILLO
#	M80A00184	C00235	VITE TE 88 PF FP M16X1,5X70 ZINC UNI 5738	SCREW	VIS	SCHRAUBE	TORNILLO
#	M80A00185	C00236	VITE TE 88 PF FP M16X1,5X80 ZINC UNI 573	SCREW	VIS	SCHRAUBE	TORNILLO
#	M80A00196	C00251	VITE TE 88 PF FP M20X1,5X70 ZINC UNI 573	SCREW	VIS	SCHRAUBE	TORNILLO
#	M85A00054	C02357	DADO METALBLOC M16X1,5	NUT	BOULONS	NUT	DADO
#	M85A00066	C02558	DADO AUTOBLOC BASSO 8 PF M20X1,5 H=20 UNI 7474	NUT	BOULONS	NUT	DADO
#	M85A00077	C02604	DADO AUTOBLOC ALTO 8 M10 H=11.5 UNI 7473	NUT	BOULONS	NUT	DADO
#	M85A00079	C02606	DADO AUTOBLOC ALTO 8 M14 H=16 UNI 7473	NUT	BOULONS	NUT	DADO
#	M85A00089	C02657	DADO AUTOBLOC ALTO 8 M16X1,5 H=18 UNI 7473	NUT	BOULONS	NUT	DADO
#	M90A00010	C03007	RONDELLA PIANA D.17 DIN125-A ZINC.	WASHER	RONDELLE	UNTERLEGSSCHEIBE	ARANDELLA
#	M90A00011	C03008	RONDELLA PIANA D.21 DIN125-A ZINC.	WASHER	RONDELLE	UNTERLEGSSCHEIBE	ARANDELLA
#	M90A00014	C03011	RONDELLA PIANA D.28 DIN125-A ZINC.	WASHER	RONDELLE	UNTERLEGSSCHEIBE	ARANDELLA
#	MA5A00005	C04206	SPESSORE 28x40x2 ZINC.+DEIDR. HRC 44	THICKNESS	CALES	DICKE	ESPESOR
#	MB0A00030	C04542	"SPINA ELASTICA D.10X50 TRATTATA "" GEOMET ""	SOCKET	GOUPILLE	STECKER	PASADOR
#	MB0A00033	C04545	SPINA ELASTICA D.10X65	SOCKET	GOUPILLE	STECKER	PASADOR
#	MB0A00075	C04664	SPINA SPIROL D.12X60	SOCKET	GOUPILLE	STECKER	PASADOR
#	MB0A00087	C05004	SPINA A MOLLA D.4	SOCKET	GOUPILLE	STECKER	PASADOR
#	MB0A00096	C05055	SPINA A SCATTO D.10 CON TIRANTE IN GOMMA	SOCKET	GOUPILLE	STECKER	PASADOR
#	MB0A00101	C05080	SPINOTTO PER MOTOZAPPA D.10X60 UTILE	PIN	GOUPILLE	STIFT	PASADOR
#	MJ5A00005	C41105	INGRASSATORE M10X1 DIRITTO	GREASE NIPPLE	GRAISSOR	FETTBUECHSE	ENGRASADOR
#	G10A00017	C50140	IMPUGNATURA TIRANTE FORO D.6	HANDLE	MANILLE	GRIFF	MANGO
#	C10A01070	C50150	TAPPO LAMIERA PER TUBO Q.100X100 ZINC.	PLUG	BOUCHON	STOEPSSEL	ENCHUFE
#	M79A00002	C50650	GOMMINO CON ANELLI L.240 MM.	RUBBER	CAOUTCHOUC	BELAG	GOMAS
#	MJ0A00001	C50801	CORDA D.6 (BIANCA) ROT.300MT.35G/M	ROPE	CORDE	SEIL	CUERDA
#	MD5A00003	D01060	CAVALLOTTO DIAGONALE M14 70X70	PIN	CAVALLIER	STIFT	CAVALLOTTI
#	C10A01096	D01074	MORSETTO DIAGONALE 70X70***	TERMINAL	TERMINAL	TERMINAL	TERMINALES
#	C10A01101	D01100	MORSETTO DIAGONALE KD 70X70X150	TERMINAL	TERMINAL	TERMINAL	TERMINALES
#	C10A01139	D01593	PIEGATO COPERTURA 3?PUNTO DF	BENT	PLIE	GEBOGEN	PLEGADO
#	C05A04001	D01661Z	RONDELLA D.40.5X60.3X8 ZINC.	WASHER	RONDELLE	UNTERLEGSSCHEIBE	ARANDELLA
#	M15A00021	D01736	PERNO D.28X106 UT.FORO D.10 ZINC	PIN	PIVOT	STIFT	PIN
#	C10A01157	D01737	PIASTRA SOLLEVAMENTO DF 10mm	PLATE	PLAQUE	PLATTE	PLACA
#	M15A00033	D02973	PERNO D.28X152 UT.2 FORI D.10 ZINC	PIN	PIVOT	STIFT	PIN
#	M15A00036	D03051	PERNO D.28X194 UT. 2 FORI D.10 ZINC***	PIN	PIVOT	STIFT	PIN
#	C10A01273	D03091	LAMA RULLO SUPERIORE RE I=470	METAL PLATE	LAME	METALL-PLATTE	CUCHILLA
#	C05A04236	D03098	GANCIO DI SICUREZZA DM-DF4 10MM ZINC.	HOOK	ATTACHE	HAKEN	ENGANCHE
#	M15A00037	D03143	PERNO D.28X216 UT. 2 FORI D.10 BON+ZINC	PIN	PIVOT	STIFT	PIN
#	C15A00229	D03144	DIST. D.42,4 D.28,5 L.56 ZINC	SPACER	ENTRETOISE	ABSTANDSTUECK	ESPACIADORES
#	C15A00230	D03145	DIST. D.42,4 D.28,5 L.44 ZINC***	SPACER	ENTRETOISE	ABSTANDSTUECK	ESPACIADORES
#	M15A00038	D03156	PERNO D.40X155 UT. 2 FORI D.12 TEMPR.INDUZ.	PIN	PIVOT	STIFT	PIN
#	MF5A00019	D03198	MOLLA GANCI DI SICUREZZA DM-DX	SPRING	RESSORT	FEDER	MUELLE
#	C00A00113	D03313	DIST. D.26,9 D.21,7 L.13	SPACER	ENTRETOISE	ABSTANDSTUECK	ESPACIADORES
#	C05A04414	D04210	SAG. REG. CIL. DM/DF4/DG (CORSA 44) 10MM ZINC.	SHAPED	FORME	VERFORMT	HUECAS
#	C10A01598	D05377	GAMBA POST. TELAIO CENTR. DM/DG-400/500/	LEG	BEQUILLE	BEIN	PATA
#	M15A00169	E01305	PERNO D.28X106 UT.FORO D.12 SALD ZINC***	PIN	PIVOT	STIFT	PIN
#	C20A00556	E03141	ATTACCO TRATT. DM	CONNECTION	ATTELAGE	ANSCHLUSS	ATAQUE
#	C20A00557	E03142	PIATTO CON GUIDA CORDINO DM ZINC.	METAL STRAP	METAL DEPLOYE	BANDEISEN	PLATILLO

Copyright © 2009 Alpego s.p.a. ®

Tutti i diritti sono riservati. È vietata espressamente la ristampa o l'uso non autorizzato senza permesso scritto dalla Alpego s.p.a.
Tous droits réservés. Toute réimpression ou utilisation non autorisée sans la permission écrite de la Alpego s.p.a. est formellement interdite
Alle Rechte vorbehalten. Nachdruck, Vervielfältigung und Verbreitung, auch auszugsweise, ist ohne schriftliche Genehmigung der Alpego s.p.a.
All rights reserved. Any reprinting or unauthorized use without the written permission of Alpego s.p.a. is expressly prohibited
Todos los derechos reservados. Toda reproducción o uso no autorizado sin el consentimiento escrito de Alpego s.p.a. quedan expresamente prohibidos

29/03/2016

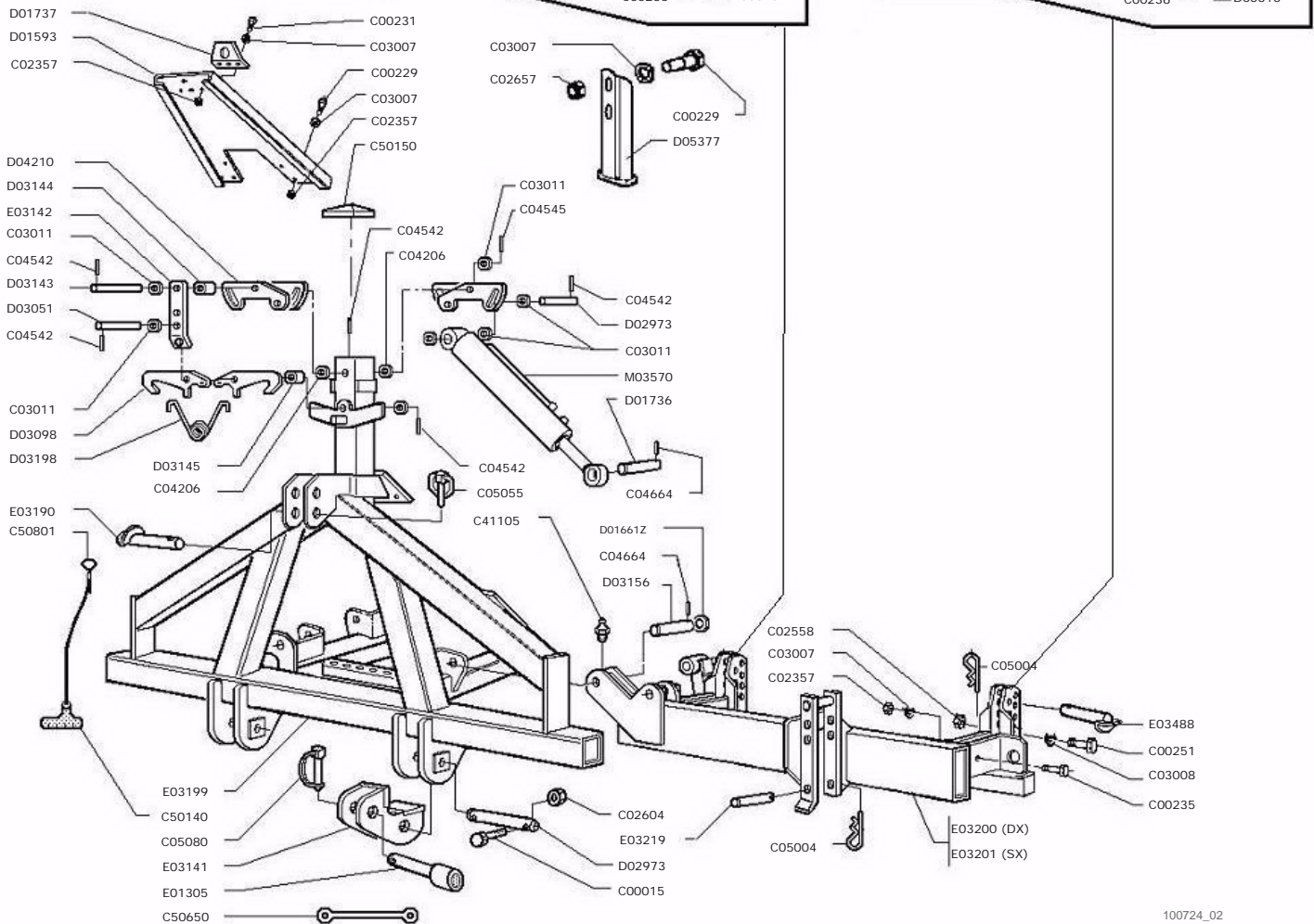
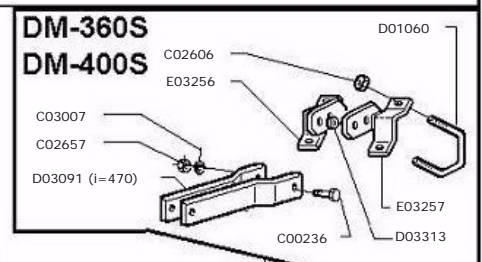
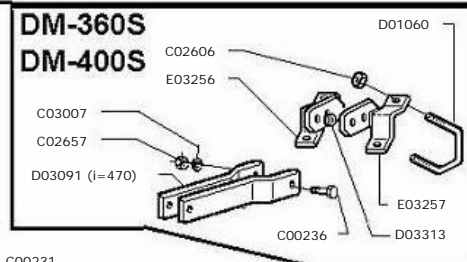
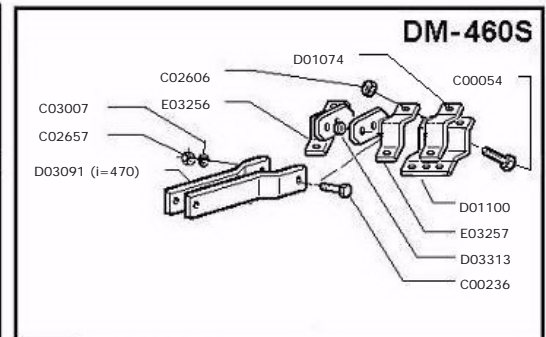
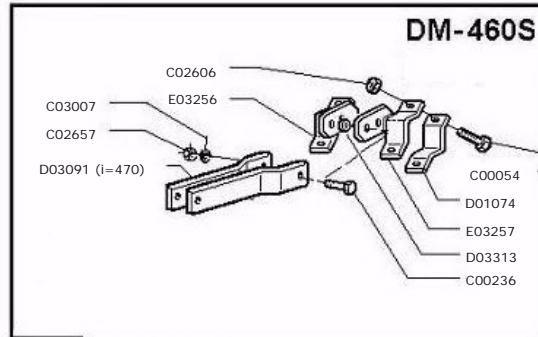



Telaio
 Frame
 Chassis
 Rahmen

Drawing Code:

100724_2

Accessories:

N°	Code	Old.	Descrizione / Description
#	M15A00172	E03190	PERNO ROND.25X109 UT.FORO D.12 ZINC***
#	C20A00570	E03199	TELAIO CENTRALE DM ***
#	C20A00571	E03200	TELAIO LATERALE DESTRO DM ***
#	C20A00572	E03201	TELAIO LATERALE SINISTRO DM ***
#	M15A00173	E03219	PERNO ROND.25X140 UT.FORO D.6 ZINC***
#	C20A00588	E03256	MORSETTO DESTRO PORTA BRACCIO
#	C20A00589	E03257	MORSETTO SINISTRO PORTA BRACCIO
#	M15A00174	E03488	PERNO ROND D.20X63 UT. FORO D.6 ZINC***
#	H80A00011	M03570	CILINDRO D.85 C.430 S.40 DF4

GB	FR	D	E
PIN	PIVOT	STIFT	PIN
FRAME	CHASSIS	RAHMEN	MARCO
FRAME	CHASSIS	RAHMEN	MARCO
FRAME	CHASSIS	RAHMEN	MARCO
PIN	PIVOT	STIFT	PIN
TERMINAL	TERMINAL	TERMINAL	TERMINALES
TERMINAL	TERMINAL	TERMINAL	TERMINALES
PIN	PIVOT	STIFT	PIN
CYLINDER	CYLINDRE	ZYLINDER	CILÍNDRICA

Gruppo regolazione cilindri

Cylinders regulation group

Groupe reglement de cylindres

Zylinder-regelung gruppe

Drawing Code: **100305_0**

Accessories:

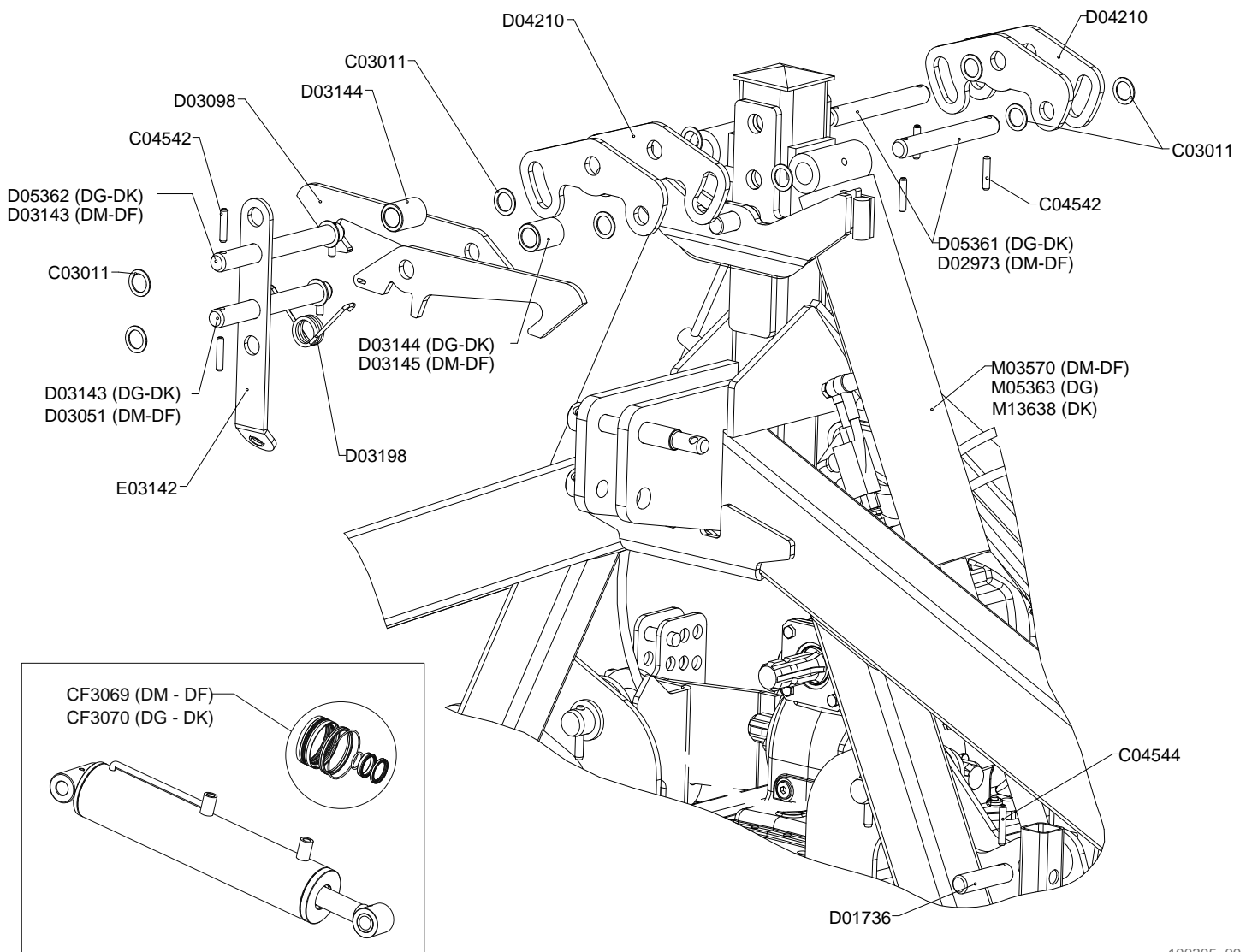

100305_00



Gruppo regolazione cilindri

Cylinders regulation group

Groupe reglement de cylindres

Zylinder-regelung gruppe

Drawing Code:

100305_0

Accessories:

N°	Code	Old.	Descrizione / Description	GB	FR	D	E
#	M90A00014	C03011	RONDELLA PIANA D.28 DIN125-A ZINC.	WASHER	RONDELLE	UNTERLEGSCHIEBE	ARANDELLA
#	MB0A00030	C04542	"SPINA ELASTICA D.10X50 TRATTATA "" GEOMET ""	SOCKET	GOUPILLE	STECKER	PASADOR
#	MB0A00032	C04544	SPINA ELASTICA D.10X60	SOCKET	GOUPILLE	STECKER	PASADOR
#	SCOA00074	CF3069	SERIE GUARNIZIONI CIL. M03570 D.85 D.40	SERIES	SÉRIE	SERIE	SERIE
#	SCOA00075	CF3070	SERIE GUARNIZIONI CIL. M05363 D.100 D.40	SERIES	SÉRIE	SERIE	SERIE
#	M15A00021	D01736	PERNO D.28X106 UT.FORO D.10 ZINC	PIN	PIVOT	STIFT	PIN
#	M15A00033	D02973	PERNO D.28X152 UT.2 FORI D.10 ZINC	PIN	PIVOT	STIFT	PIN
#	M15A00036	D03051	PERNO D.28X194 UT. 2 FORI D.10 ZINC***	PIN	PIVOT	STIFT	PIN
#	C05A04236	D03098	GANCIO DI SICUREZZA DM-DF4 10MM ZINC.	HOOK	ATTACHE	HAKEN	ENGANCHE
#	M15A00037	D03143	PERNO D.28X216 UT. 2 FORI D.10 BON+ZINC	PIN	PIVOT	STIFT	PIN
#	C15A00229	D03144	DIST. D.42,4 D.28,5 L.56 ZINC	SPACER	ENTRETOISE	ABSTANDSTUECK	ESPACIADORES
#	C15A00230	D03145	DIST. D.42,4 D.28,5 L.44 ZINC***	SPACER	ENTRETOISE	ABSTANDSTUECK	ESPACIADORES
#	MF5A00019	D03198	MOLLA GANCI DI SICUREZZA DM-DX	SPRING	RESSORT	FEDER	MUELLE
#	C05A04414	D04210	SAG. REG. CIL. DM/DF4/DG (CORSA 44) 10MM ZINC.	SHAPED	FORME	VERFORMT	HUECAS
#	M15A00063	D05361	PERNO D.28X180 UT.2 FORI D.10 ZINC	PIN	PIVOT	STIFT	PIN
#	M15A00064	D05362	PERNO D.28X242 UT.2 FORI D.10BON+ZINC**	PIN	PIVOT	STIFT	PIN
#	C20A00557	E03142	PIATTO CON GUIDA CORDINO DM ZINC.	METAL STRAP	METAL DEPLOYE	BANDEISEN	PLATILLO
#	H80A00011	M03570	CILINDRO D.85 C.430 S.40 DF4	CYLINDER	CYLINDRE	ZYLINDER	CILÍNDRICA
#	H80A00019	M05363	CILINDRO D.100 C.430 S.40 DG	CYLINDER	CYLINDRE	ZYLINDER	CILÍNDRICA
#	H80A00048	M13638	CILINDRO D.100 C.430 S.40 DK	CYLINDER	CYLINDRE	ZYLINDER	CILÍNDRICA

Gruppo regolazione cilindri

Cylinders regulation group

Groupe reglement de cylindres

Zylinder-regelung gruppe

Drawing Code: **100305_1**

Accessories:

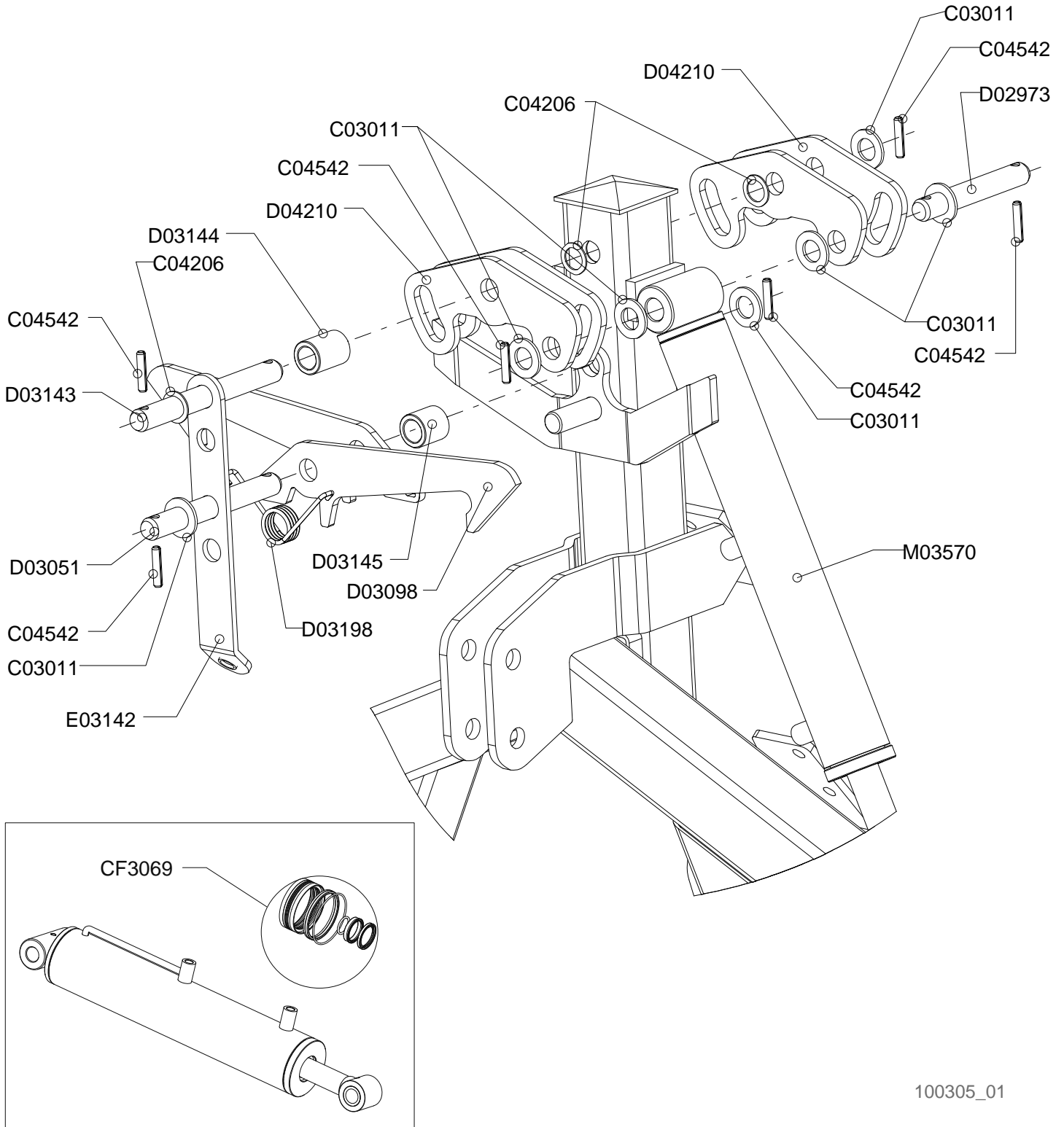

100305_01



Gruppo regolazione cilindri

Cylinders regulation group

Groupe reglement de cylindres

Zylinder-regelung gruppe

Drawing Code:

100305_1

Accessories:

N°	Code	Old.	Descrizione /Description
#	M90A00014	C03011	RONDELLA PIANA D.28 DIN125-A ZINC.
#	MA5A00005	C04206	SPESSORE 28x40x2 ZINC.+DEIDR. HRC 44
#	MB0A00030	C04542	"SPINA ELASTICA D.10X50 TRATTATA "" GEOMET """
#	SCOA00074	CF3069	SERIE GUARNIZIONI CIL. M03570 D.85 D.40
#	M15A00033	D02973	PERNO D.28X152 UT.2 FORI D.10 ZINC
#	M15A00036	D03051	PERNO D.28X194 UT. 2 FORI D.10 ZINC***
#	C05A04236	D03098	GANCIO DI SICUREZZA DM-DF4 10MM ZINC.
#	M15A00037	D03143	PERNO D.28X216 UT. 2 FORI D.10 BON+ZINC
#	C15A00229	D03144	DIST. D.42,4 D.28,5 L.56 ZINC
#	C15A00230	D03145	DIST. D.42,4 D.28,5 L.44 ZINC***
#	MF5A00019	D03198	MOLLA GANCI DI SICUREZZA DM-DX
#	C05A04414	D04210	SAG. REG. CIL. DM/DF4/DG (CORSA 44) 10MM ZINC.
#	C20A00557	E03142	PIATTO CON GUIDA CORDINO DM ZINC.
#	H80A00011	M03570	CILINDRO D.85 C.430 S.40 DF4

GB	FR	D	E
WASHER	RONDELLE	UNTERLEGSCHIEBE	ARANDELLA
THICKNESS	CALES	DICKE	ESPESOR
SOCKET	GOUPILLE	STECKER	PASADOR
SERIES	SÉRIE	SERIE	SERIE
PIN	PIVOT	STIFT	PIN
PIN	PIVOT	STIFT	PIN
HOOK	ATTACHE	HAKEN	ENGANCHE
PIN	PIVOT	STIFT	PIN
SPACER	ENTRETOISE	ABSTANDSTUECK	ESPACIADORES
SPACER	ENTRETOISE	ABSTANDSTUECK	ESPACIADORES
SPRING	RESSORT	FEDER	MUELLE
SHAPED	FORME	VERFORMT	HUECAS
METAL STRAP	METAL DEPLOYE	BANDEISEN	PLATILLO
CYLINDER	CYLINDRE	ZYLINDER	CILÍNDRICA

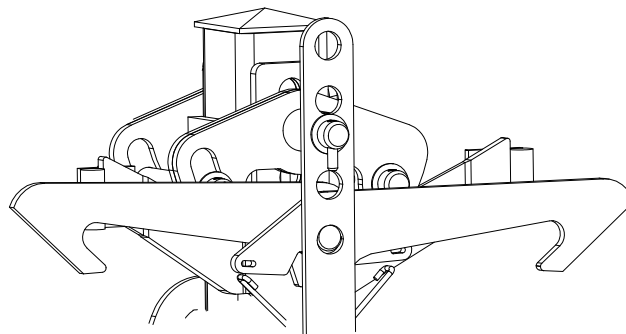
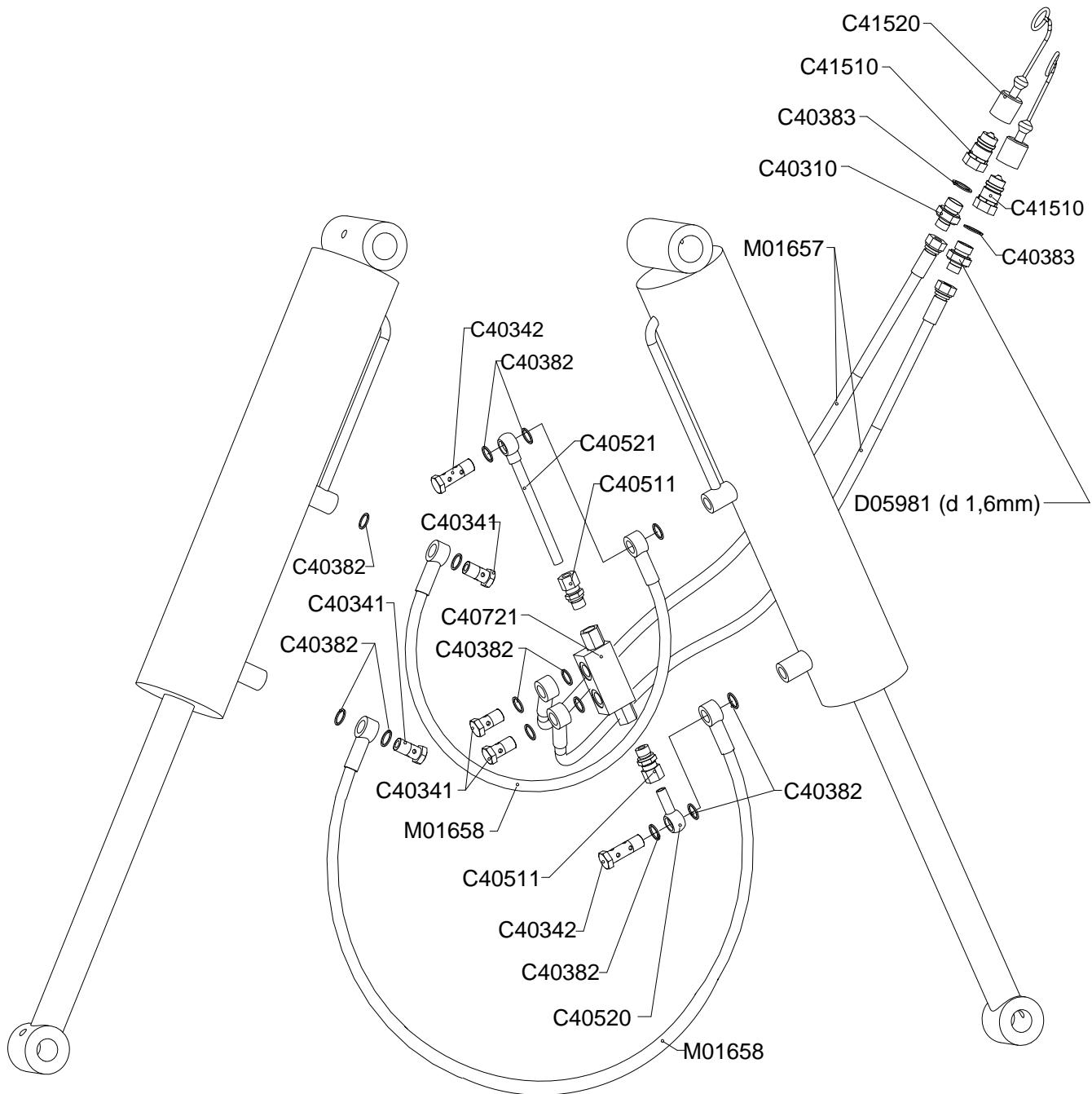



Impianto idraulico

Hydraulic system

Circuit hydraulique

Hydraulikanlage

Drawing Code:

100313_2

Accessories:

N°	Code	Old.	Descrizione /Description	GB	FR	D	E
#	H35A00010	C40310	NIPLES RIDUZ.1/2 3/8	NIPLES	NIPLES	NIPLES	NIPLES
#	H40A00002	C40341	VITE FORATA 3/8X31	SCREW	VIS	SCHRAUBE	TORNILLO
#	H40A00003	C40342	VITE FORATA DOPPIA 3/8X49	SCREW	VIS	SCHRAUBE	TORNILLO
#	H35A00042	C40382	RONDELLA RAME 3/8 D.17	WASHER	RONDELLE	UNTERLEGSCHIEBE	ARANDELLA
#	H35A00043	C40383	RONDELLA RAME 1/2 D.21	WASHER	RONDELLE	UNTERLEGSCHIEBE	ARANDELLA
#	H35A00096	C40511	NIPLES 3/8 CON OGIVA 12 TENUTA DIN 3852 FORMA E CON GU.	NIPLES	NIPLES	NIPLES	NIPLES
#	H35A00098	C40520	OCCHIO 3/8 CON TUBETTO D.12X40 ZINC.	EYE	ŒIL	AUGE	OJOS
#	H35A00099	C40521	OCCHIO 3/8 CON TUBETTO D.12X200 ZINC.	EYE	ŒIL	AUGE	OJOS
#	H70A00013	C40721	VALVOLA BLOCCO 3/8 VBPDE L=126 CORTA	VALVE	SOUPAPE	VENTIL	VALVULA
#	H50A00005	C41510	INNESTO RAPIDO MASCHIO ATT.1/2 F NV	COUPLING	ACCOUPLMENT	KUPPLUNG	COMPROMISO
#	G10A00002	C41520	TAPPO PROT.INNESTO RAPIDO 1/2 MASCHIO BLU	PLUG	BOUCHON	STOEPSSEL	ENCHUFE
#	H35A00115	D05981	NIPLES RIDUZIONE 1/2 3/8 CON FORO D.1,6	NIPLES	NIPLES	NIPLES	NIPLES
#	H75A00002	M01657	"TUBO IDR OH3/8"-R1AT 1/4""X2000-FD3/8""	TUBE	TUBE	ROHR	TUBO
#	H75A00003	M01658	"TUBO IDR OH3/8"-R1AT 1/4""X850-OH3/8""	TUBE	TUBE	ROHR	TUBO

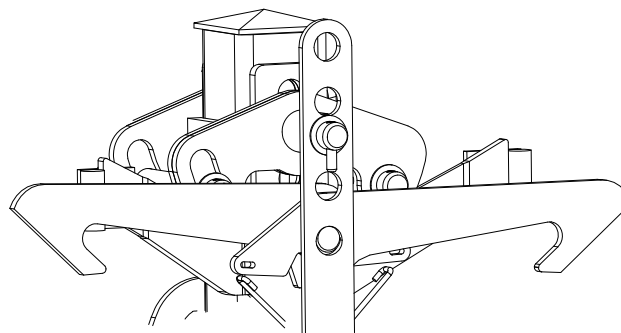
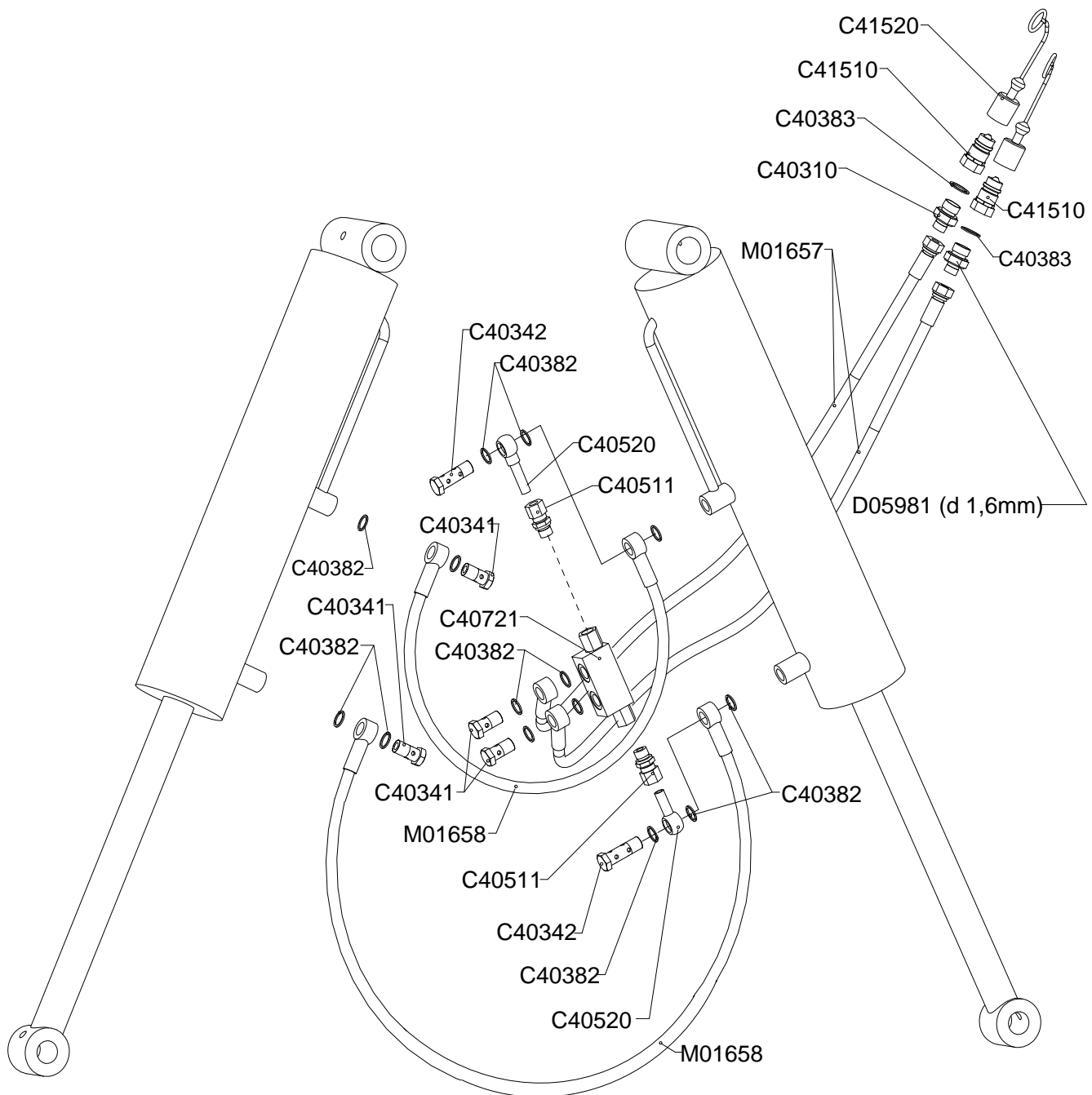



Impianto idraulico

Hydraulic system

Circuit hydraulique

Hydraulikanlage

Drawing Code:

100313_3

Accessories:

N°	Code	Old.	Descrizione /Description
#	H35A00010	C40310	NIPLES RIDUZ.1/2 3/8
#	H40A00002	C40341	VITE FORATA 3/8X31
#	H40A00003	C40342	VITE FORATA DOPPIA 3/8X49
#	H35A00042	C40382	RONDELLA RAME 3/8 D.17
#	H35A00043	C40383	RONDELLA RAME 1/2 D.21
#	H35A00096	C40511	NIPLES 3/8 CON OGIVA 12 TENUTA DIN 3852 FORMA E CON GU.
#	H35A00098	C40520	OCCHIO 3/8 CON TUBETTO D.12X40 ZINC.
#	H70A00013	C40721	VALVOLA BLOCCO 3/8 VBPDE L=126 CORTA
#	H50A00005	C41510	INNESTO RAPIDO MASCHIO ATT.1/2 F NV
#	G10A00002	C41520	TAPPO PROT.INNESTO RAPIDO 1/2 MASCHIO BLU
#	H35A00115	D05981	NIPLES RIDUZIONE 1/2 3/8 CON FORO D.1,6
#	H75A00002	M01657	"TUBO IDR OH3/8"-R1AT 1/4""X2000-FD3/8""
#	H75A00003	M01658	"TUBO IDR OH3/8"-R1AT 1/4""X850-OH3/8""

GB	FR	D	E
NIPLES	NIPLES	NIPLES	NIPLES
SCREW	VIS	SCHRAUBE	TORNILLO
SCREW	VIS	SCHRAUBE	TORNILLO
WASHER	RONDELLE	UNTERLEGSCHIEBE	ARANDELLA
WASHER	RONDELLE	UNTERLEGSCHIEBE	ARANDELLA
NIPLES	NIPLES	NIPLES	NIPLES
EYE	ŒIL	AUGE	OJOS
VALVE	SOUPAPE	VENTIL	VALVULA
COUPLING	ACCOUPLMENT	KUPPLUNG	COMPROMISO
PLUG	BOUCHON	STOEPSSEL	ENCHUFE
NIPLES	NIPLES	NIPLES	NIPLES
TUBE	TUBE	ROHR	TUBO
TUBE	TUBE	ROHR	TUBO

Barra affinamento BA2 (erpice pieghevole)

Rear bar BA2 (folding harrow)

Barra arriere BA2 (pliante herse)

Hintere stange BA2 (klappbar kreiseleggen)

Drawing Code: **100449_1**

Accessories: S80A00043 - S80A00044

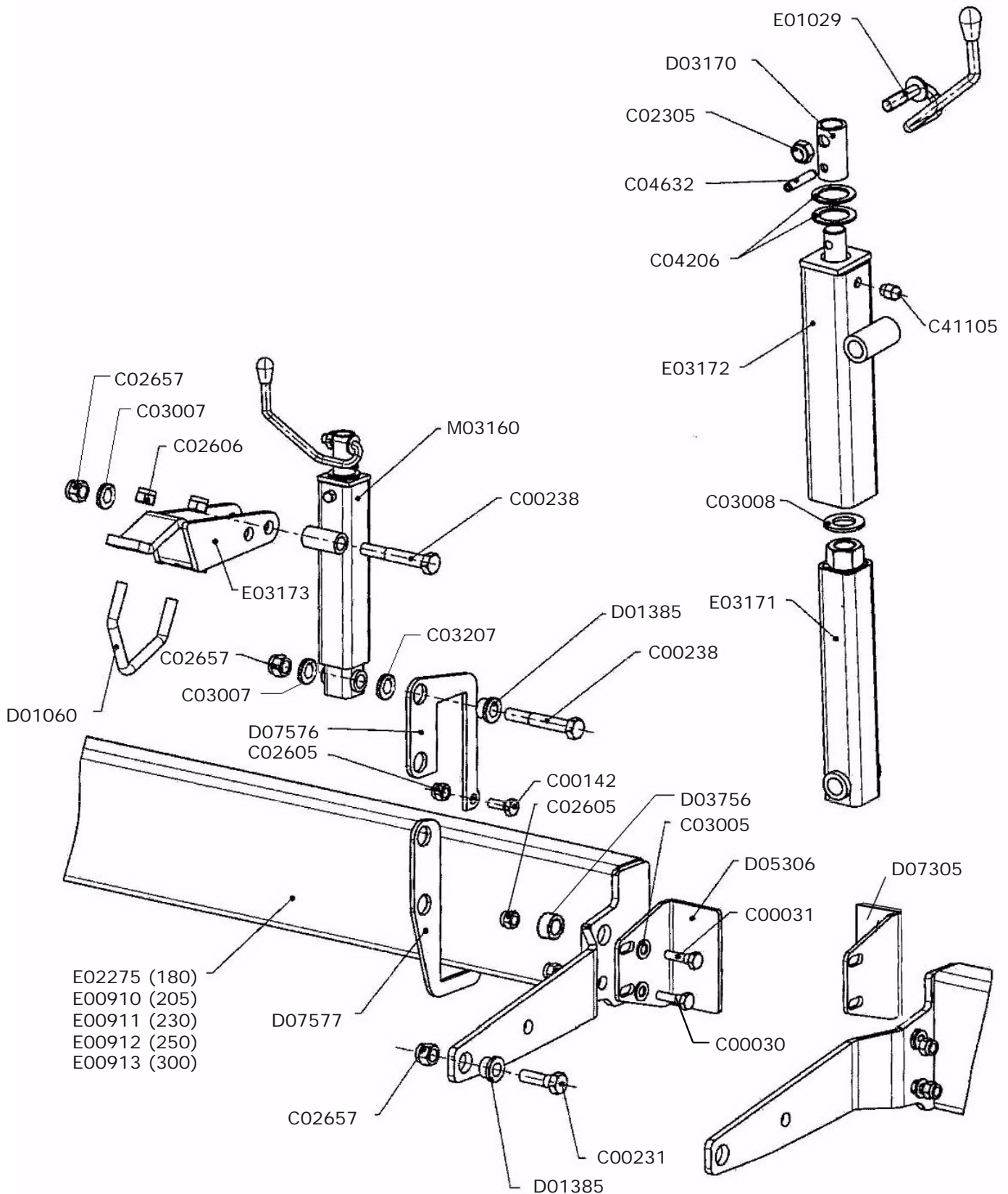

100449_02



Barra affinamento BA2 (erpice pieghevole)

Rear bar BA2 (folding harrow)

Barra arriere BA2 (pliante hereses)

Hintere stange BA2 (klappbar kreiseleggen)

Drawing Code: **100449_1**

Accessories: S80A00043 - S80A00044

N°	Code	Old.	Descrizione /Description	GB	FR	D	E
#	M80A00027	C00030	VITE TE 88 PG FP M12X40 ZINC UNI 5737	SCREW	VIS	SCHRAUBE	TORNILLO
#	M80A00028	C00031	VITE TE 88 PG FP M12X45 ZINC UNI 5737	SCREW	VIS	SCHRAUBE	TORNILLO
#	M80A00129	C00142	VITE TE 88 PG FT M12X30 ZINC UNI 5739	SCREW	VIS	SCHRAUBE	TORNILLO
#	M80A00180	C00231	VITE TE 88 PF FP M16X1,5X50 ZINC UNI 5738	SCREW	VIS	SCHRAUBE	TORNILLO
#	M80A00187	C00238	VITE TE 88 PF FP M16X1,5X100 ZINC UNI 57	SCREW	VIS	SCHRAUBE	TORNILLO
#	M85A00050	C02305	DADO METALBLOC M12 X 1.75	NUT	BOULONS	NUT	DADO
#	M85A00078	C02605	DADO AUTOBLOC ALTO 8 M12 H=14 UNI 7473	NUT	BOULONS	NUT	DADO
#	M85A00079	C02606	DADO AUTOBLOC ALTO 8 M14 H=16 UNI 7473	NUT	BOULONS	NUT	DADO
#	M85A00089	C02657	DADO AUTOBLOC ALTO 8 M16X1,5 H=18 UNI 7473	NUT	BOULONS	NUT	DADO
#	M90A00008	C03005	RONDELLA PIANA D.13 DIN125-A ZINC.	WASHER	RONDELLE	UNTERLEGSCHIEBE	ARANDELLA
#	M90A00010	C03007	RONDELLA PIANA D.17 DIN125-A ZINC.	WASHER	RONDELLE	UNTERLEGSCHIEBE	ARANDELLA
#	M90A00011	C03008	RONDELLA PIANA D.21 DIN125-A ZINC.	WASHER	RONDELLE	UNTERLEGSCHIEBE	ARANDELLA
#	M90A00053	C03207	DISCO ELAST. D.16,3X31,5X1,75 DIN 2093 ZINCO-LAMELLARE	DISC	DISQUE	SCHEIBE	DISCO
#	MA5A00005	C04206	SPESSORE 28x40x2 ZINC.+DEIDR. HRC 44	THICKNESS	CALES	DICKE	ESPESOR
#	MB0A00065	C04632	SPINA SPIROL D.8X40	SOCKET	GOUPILLE	STECKER	PASADOR
#	MJ5A00005	C41105	INGRASSATORE M10X1 DIRITTO	GREASE NIPPLE	GRAISSOR	FETTBUCHSE	ENGRASADOR
#	MD5A00003	D01060	CAVALLOTTO DIAGONALE M14 70X70	PIN	CAVALLIER	STIFT	CAVALLOTTI
#	C15A00062	D01385	BUSSOLA D25/32 D.16,5 L.18,5 CARBON+ZINC	BUSHING	ENTRETOISE	BUCHSE	BRUJULA
#	C15A00233	D03170	DIST. D.26,9 D.20 L.53+FORO D.8+FORO D.12	SPACER	ENTRETOISE	ABSTANDSTUECK	ESPACIADORES
#	C05A04351	D03756	RONDELLA D.53X13X8	WASHER	RONDELLE	UNTERLEGSCHIEBE	ARANDELLA
#	C10A01583	D05306	SLITTA CENTR. BARRA AFF. BA3 P=112 8MM	SKID	PATTINS	SLED	TRINEO
#	C10A01920	D07305	SLITTA CENTR. BARRA AFF. BA3 P=82 8MM	SKID	PATTINS	SLED	TRINEO
#	C05A05618	D07576	PIASTRINA SUPERIORE MANOV. BA2 6 mm.	METAL STRAP	METAL DEPLOYE	BANDEISEN	PLATILLO
#	C05A05619	D07577	PIASTRINA INFERIORE MANOV. BA2 6 mm.	METAL STRAP	METAL DEPLOYE	BANDEISEN	PLATILLO
#	C20A00043	E00910	BARRA AFFINAMENTO BA2 205 ***	BAR	BARRE	STAB	BARRA
#	C20A00045	E00911	BARRA AFFINAMENTO BA2-230 ***	BAR	BARRE	STAB	BARRA
#	C20A00046	E00912	BARRA AFFINAMENTO BA2-250 ***	BAR	BARRE	STAB	BARRA
#	C20A00047	E00913	BARRA AFFINAMENTO BA2-300 ***	BAR	BARRE	STAB	BARRA
#	C20A00074	E01029	MANOVELLA M10 PER BARRE	CRANK	MANIVELLE	SPINDEL	MANIVELA
#	C20A00376	E02275	BARRA AFFINAMENTO BA2-180	BAR	BARRE	STAB	BARRA
#	C20A00561	E03171	TUBO INTERNO MANOVELLA BA2-BA3 M20	TUBE	TUBE	ROHR	TUBO
#	C20A00562	E03172	TUBO EST. MANOVELLA BA2-BA3	TUBE	TUBE	ROHR	TUBO
#	C20A00563	E03173	STAFFA PORTA MANOVELLA BA2-BA3	BRACKET	SUPPORT	BUEGEL	SOPORTE
#	M79A00017	M03160	MANOVELLA COMPLET. BA2-BA3 CORSA 200 ZINCATA BIANCA	CRANK	MANIVELLE	SPINDEL	MANIVELA

Barra affinamento BA2 (erpice pieghevole)

Rear bar BA2 (folding harrow)

Barra arriere BA2 (pliante herse)

Hintere stange BA2 (klappbar kreiseleggen)

Drawing Code: **100449_2**

Accessories: S80A00043 - S80A00044

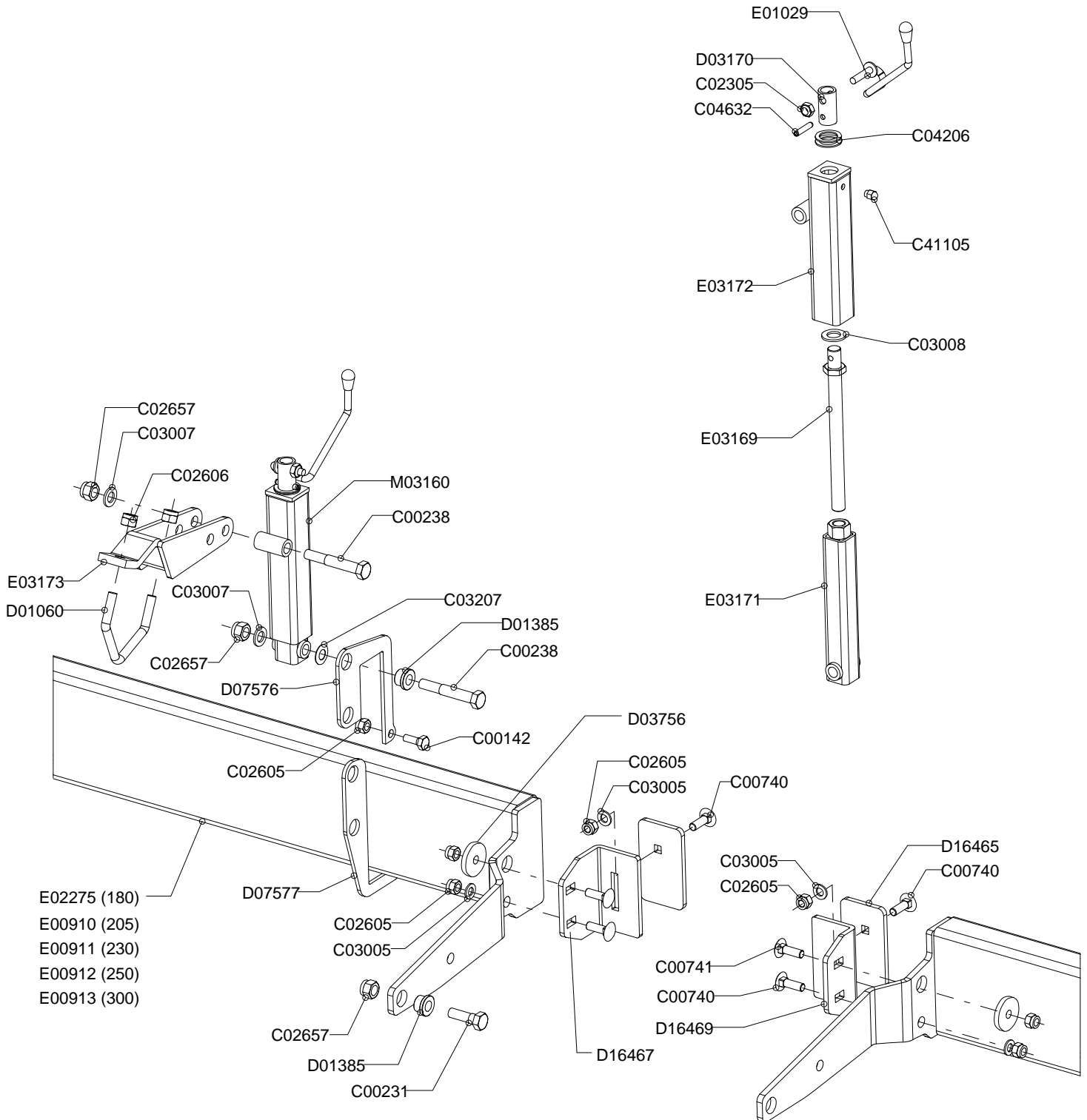

100449_02



Barra affinamento BA2 (erpice pieghevole)

Rear bar BA2 (folding harrow)

Barra arriere BA2 (pliante hereses)

Hintere stange BA2 (klappbar kreiseleggen)

Drawing Code:

100449_2

Accessories:

S80A00043 - S80A00044

N°	Code	Old.	Descrizione /Description	GB	FR	D	E
#	M80A00129	C00142	VITE TE 88 PG FT M12X30 ZINC UNI 5739	SCREW	VIS	SCHRAUBE	TORNILLO
#	M80A00180	C00231	VITE TE 88 PF FP M16X1,5X50 ZINC UNI 5738	SCREW	VIS	SCHRAUBE	TORNILLO
#	M80A00187	C00238	VITE TE 88 PF FP M16X1,5X100 ZINC UNI 57	SCREW	VIS	SCHRAUBE	TORNILLO
#	MF0A00006	C00740	BULLONE TTQST M12X40 UNI 5732 ZINC	BOLT	BOULON	FLANSCH	BRIDA
#	M80A00419	C00741	BULLONE TTQST M12X45 UNI 5732 ZINC	BOLT	BOULON	FLANSCH	BRIDA
#	M85A00050	C02305	DADO METALBLOC M12 X 1.75	NUT	BOULONS	NUT	DADO
#	M85A00078	C02605	DADO AUTOBLOC ALTO 8 M12 H=14 UNI 7473	NUT	BOULONS	NUT	DADO
#	M85A00079	C02606	DADO AUTOBLOC ALTO 8 M14 H=16 UNI 7473	NUT	BOULONS	NUT	DADO
#	M85A00089	C02657	DADO AUTOBLOC ALTO 8 M16X1,5 H=18 UNI 7473	NUT	BOULONS	NUT	DADO
#	M90A00008	C03005	RONDELLA PIANA D.13 DIN125-A ZINC.	WASHER	RONDELLE	UNTERLEGSCHLEIBE	ARANDELLA
#	M90A00010	C03007	RONDELLA PIANA D.17 DIN125-A ZINC.	WASHER	RONDELLE	UNTERLEGSCHLEIBE	ARANDELLA
#	M90A00011	C03008	RONDELLA PIANA D.21 DIN125-A ZINC.	WASHER	RONDELLE	UNTERLEGSCHLEIBE	ARANDELLA
#	M90A00053	C03207	DISCO ELAST. D.16,3X31,5X1,75 DIN 2093 ZINCO-LAMELLARE	DISC	DISQUE	SCHLEIBE	DISCO
#	MA5A00005	C04206	SPESSORE 28x40x2 ZINC.+DEIDR. HRC 44	THICKNESS	CALES	DICKE	ESPESOR
#	MB0A00065	C04632	SPINA SPIROL D.8X40	SOCKET	GOUPILLE	STECKER	PASADOR
#	MJ5A00005	C41105	INGRASSATORE M10X1 DIRITTO	GREASE NIPPLE	GRAISSOR	FETTBUECHSE	ENGRASADOR
#	MD5A00003	D01060	CAVALLOTTO DIAGONALE M14 70X70	PIN	CAVALLIER	STIFT	CAVALLOTTI
#	C15A00062	D01385	BUSSOLA D25/32 D.16,5 L.18,5 CARBON+ZINC	BUSHING	ENTRETOISE	BUCHSE	BRUJULA
#	C15A00233	D03170	DIST. D.26,9 D.20 L.53+FORO D.8+FORO D.12	SPACER	ENTRETOISE	ABSTANDSTUECK	ESPACIADORES
#	C05A04351	D03756	RONDELLA D.53X13X8	WASHER	RONDELLE	UNTERLEGSCHLEIBE	ARANDELLA
#	C05A05618	D07576	PIASTRINA SUPERIORE MANOV. BA2 6 mm.	METAL STRAP	METAL DEPLOYE	BANDEISEN	PLATILLO
#	C05A05619	D07577	PIASTRINA INFERIORE MANOV. BA2 6 mm.	METAL STRAP	METAL DEPLOYE	BANDEISEN	PLATILLO
#	C05A08161	D16465	PIATTO 80X8 REGOL. PROFONDITA? SLITTA CENTR.	METAL STRAP	METAL DEPLOYE	BANDEISEN	PLATILLO
#	C10A03609	D16467	SLITTA CENTR. LUNGA BARRA AFF. BA2/BA3 8MM	SKID	PATTINS	SLED	TRINEO
#	C10A03610	D16469	SLITTA CENTR. CORTA BARRA AFF. BA2/BA3 8MM	SKID	PATTINS	SLED	TRINEO
#	C20A00043	E00910	BARRA AFFINAMENTO BA2 205 ***	BAR	BARRE	STAB	BARRA
#	C20A00045	E00911	BARRA AFFINAMENTO BA2-230 ***	BAR	BARRE	STAB	BARRA
#	C20A00046	E00912	BARRA AFFINAMENTO BA2-250 ***	BAR	BARRE	STAB	BARRA
#	C20A00047	E00913	BARRA AFFINAMENTO BA2-300 ***	BAR	BARRE	STAB	BARRA
#	C20A00074	E01029	MANOVELLA M10 PER BARRE	CRANK	MANIVELLE	SPINDEL	MANIVELA
#	C20A00376	E02275	BARRA AFFINAMENTO BA2-180	BAR	BARRE	STAB	BARRA
#	C20A00560	E03169	BARRA FILETTATA MANOV.BA2-BA3	BAR	BARRE	STAB	BARRA
#	C20A00561	E03171	TUBO INTERNO MANOVELLA BA2-BA3 M20	TUBE	TUBE	ROHR	TUBO
#	C20A00562	E03172	TUBO EST. MANOVELLA BA2-BA3	TUBE	TUBE	ROHR	TUBO
#	C20A00563	E03173	STAFFA PORTA MANOVELLA BA2-BA3	BRACKET	SUPPORT	BUEGEL	SOPORTE
#	M79A00017	M03160	MANOVELLA COMPLET. BA2-BA3 CORSA 200 ZINCATA BIANCA	CRANK	MANIVELLE	SPINDEL	MANIVELA

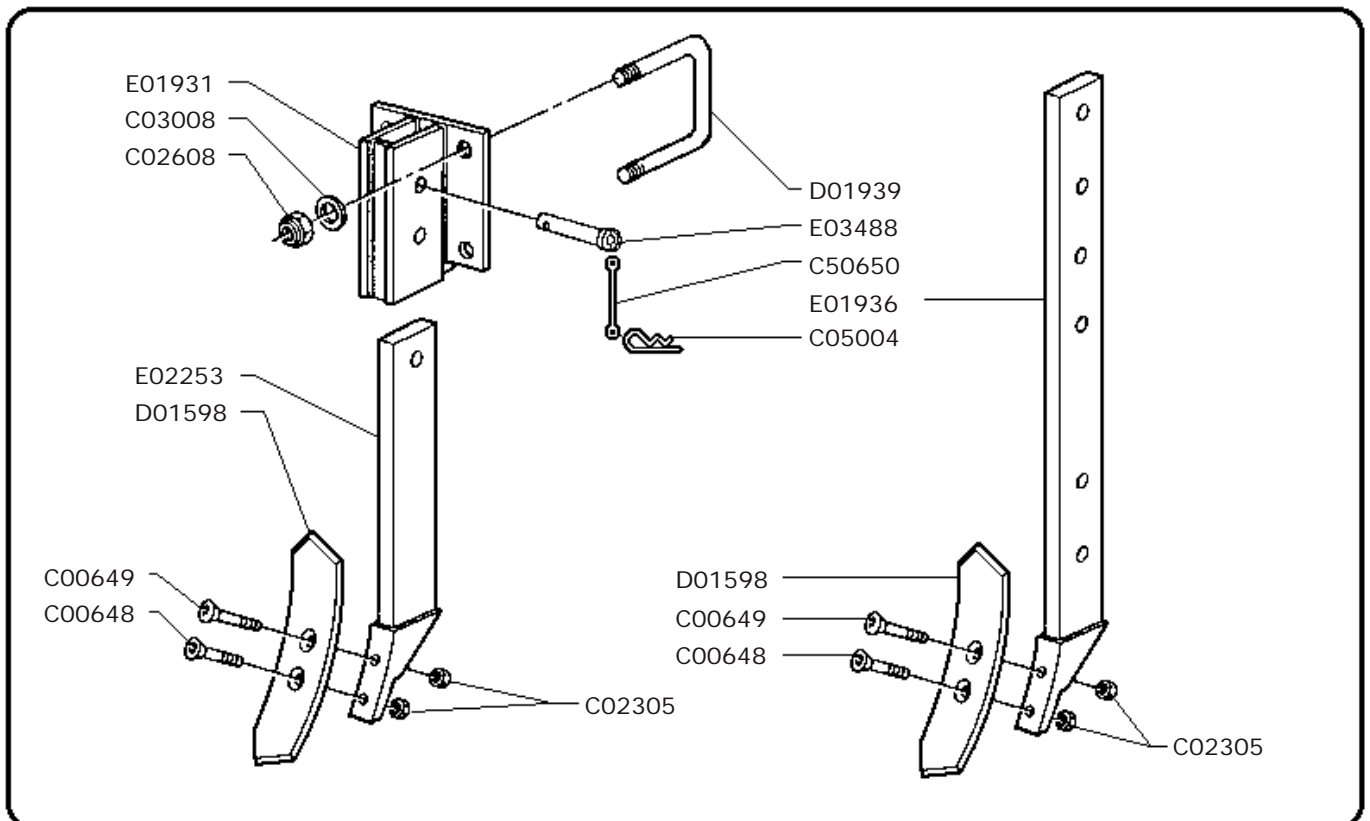
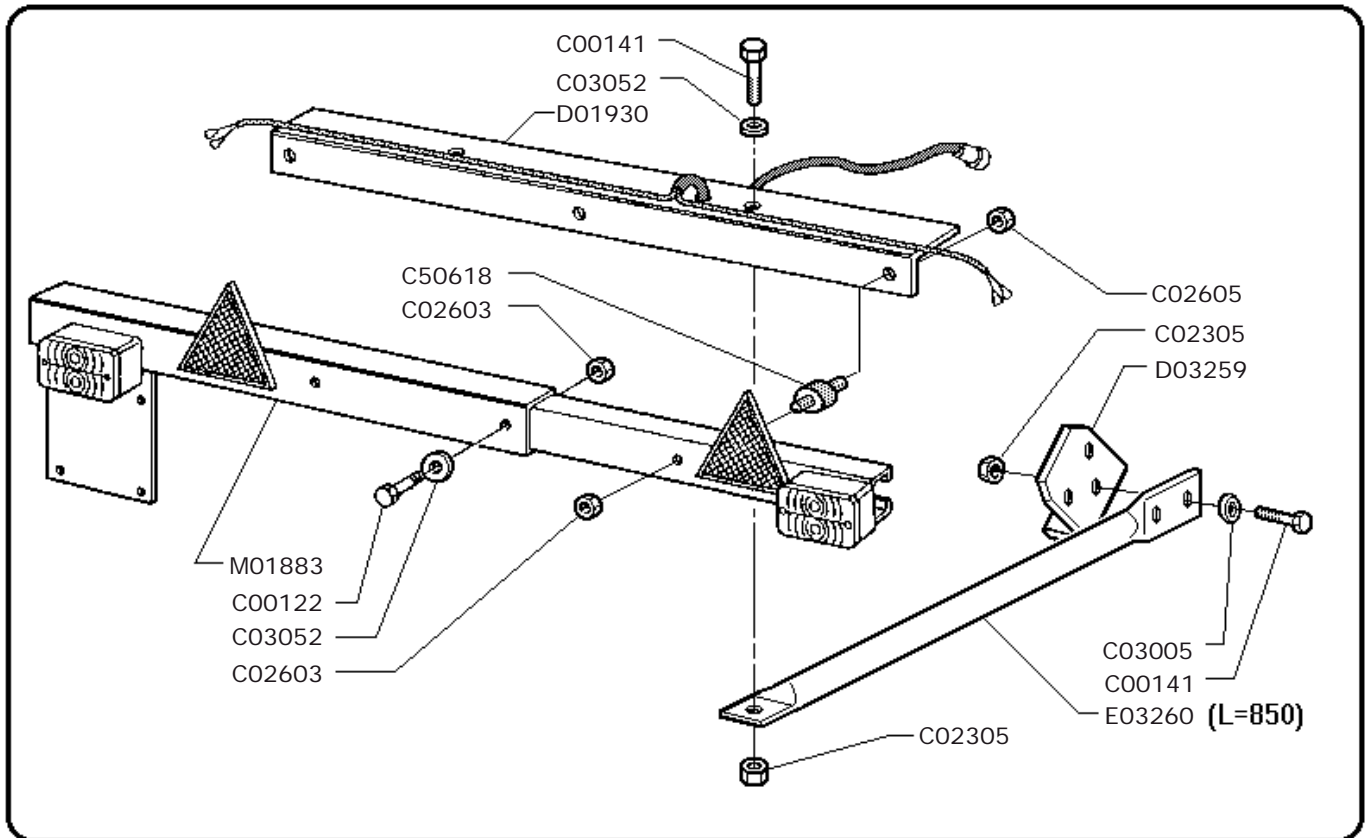



Particolari di serie

Particular of series

Détail de série

Einzelheit der Reihe

Drawing Code:

100118_0

Accessories:

N°	Code	Old.	Descrizione /Description	GB	FR	D	E
#	M80A00111	C00122	VITE TE 88 PG FT M8X25 ZINC UNI 5739	SCREW	VIS	SCHRAUBE	TORNILLO
#	M80A00128	C00141	VITE TE 88 PG FT M12X25 ZINC UNI 5739	SCREW	VIS	SCHRAUBE	TORNILLO
#	M80A00296	C00648	VITE TSPEI 10.9 PG M12X60 UNI 5933	SCREW	VIS	SCHRAUBE	TORNILLO
#	M80A00297	C00649	VITE TSPEI 10.9 PG M12X70 UNI 5933	SCREW	VIS	SCHRAUBE	TORNILLO
#	M85A00050	C02305	DADO METALBLOC M12 X 1.75	NUT	BOULONS	NUT	DADO
#	M85A00075	C02603	DADO AUTOBLOC ALTO 8 M8 H=10.6 UNI 7473	NUT	BOULONS	NUT	DADO
#	M85A00078	C02605	DADO AUTOBLOC ALTO 8 M12 H=14 UNI 7473	NUT	BOULONS	NUT	DADO
#	M85A00081	C02608	DADO AUTOBLOC ALTO 8 M20 H=22 UNI 7473	NUT	BOULONS	NUT	DADO
#	M90A00008	C03005	RONDELLA PIANA D.13 DIN125-A ZINC.	WASHER	RONDELLE	UNTERLEGSCHNEIBE	ARANDELLA
#	M90A00011	C03008	RONDELLA PIANA D.21 DIN125-A ZINC.	WASHER	RONDELLE	UNTERLEGSCHNEIBE	ARANDELLA
#	M90A00027	C03052	RONDELLA PIANA d9xD32x2.5 UNI 6593 ZINC.	WASHER	RONDELLE	UNTERLEGSCHNEIBE	ARANDELLA
#	MB0A00087	C05004	SPINA A MOLLA D.4	SOCKET	GOUPILLE	STECKER	PASADOR
#	MG5A00001	C50618	ANTIVIBRANTE D.35X35 MM M8X20	VIBRATION-PROOF	ANTI-VIBRATION	SCHWINGUNGSFREIE-	Soportes
#	M79A00002	C50650	GOMMINO CON ANELLI L.240 MM.	RUBBER	CAOUTCHOUC	BELAG	GOMAS
#	MK0A00038	D01598	VOMERE ROMPIRACCIATA 60X12X300	PLOUGHSHARE	SOC	PFLUGSCHAR	REJA
#	C10A01172	D01930	ANGOLARE PORTA BARRA FANALI DM DF DX	ANGULAR	ANGULAIRE	WINKEL-	ANGULAR
#	MD5A00005	D01939	CAVALLOTTO QUADRO M20X100X145	PIN	CAVALLIER	STIFT	CAVALLOTTI
#	C10A01298	D03259	STAFFA PER BARRA FANALI DM-DF 8MM	BRACKET	SUPPORT	BUEGEL	SOPORTE
#	C20A00321	E01931	STAFFA GUIDA ROMPIRACCIATA TUBO 100X100	BRACKET	SUPPORT	BUEGEL	SOPORTE
#	C20A00322	E01936	BRACCIO ROMPIRACCIATA 80X25 DF ***	ARM	BRAS	ARM	BRAZO
#	C20A00368	E02253	BRACCIO ANCOROTTO CENTRALE DF2 ***	ARM	BRAS	ARM	BRAZO
#	C20A00590	E03260	TUBO PER BARRA FANALI DM L=850	TUBE	TUBE	ROHR	TUBO
#	M15A00174	E03488	PERNO ROND D.20X63 UT. FORO D.6 ZINC***	PIN	PIVOT	STIFT	PIN
#	E00A00039	M01883	BARRA FANALI 01.066.001	BAR	BARRE	STAB	BARRA

Rompitraccia centrale

Subsoilers central

Efface traces central

Zentral Spurlockerer

Drawing Code: **100118_1**

Accessories:

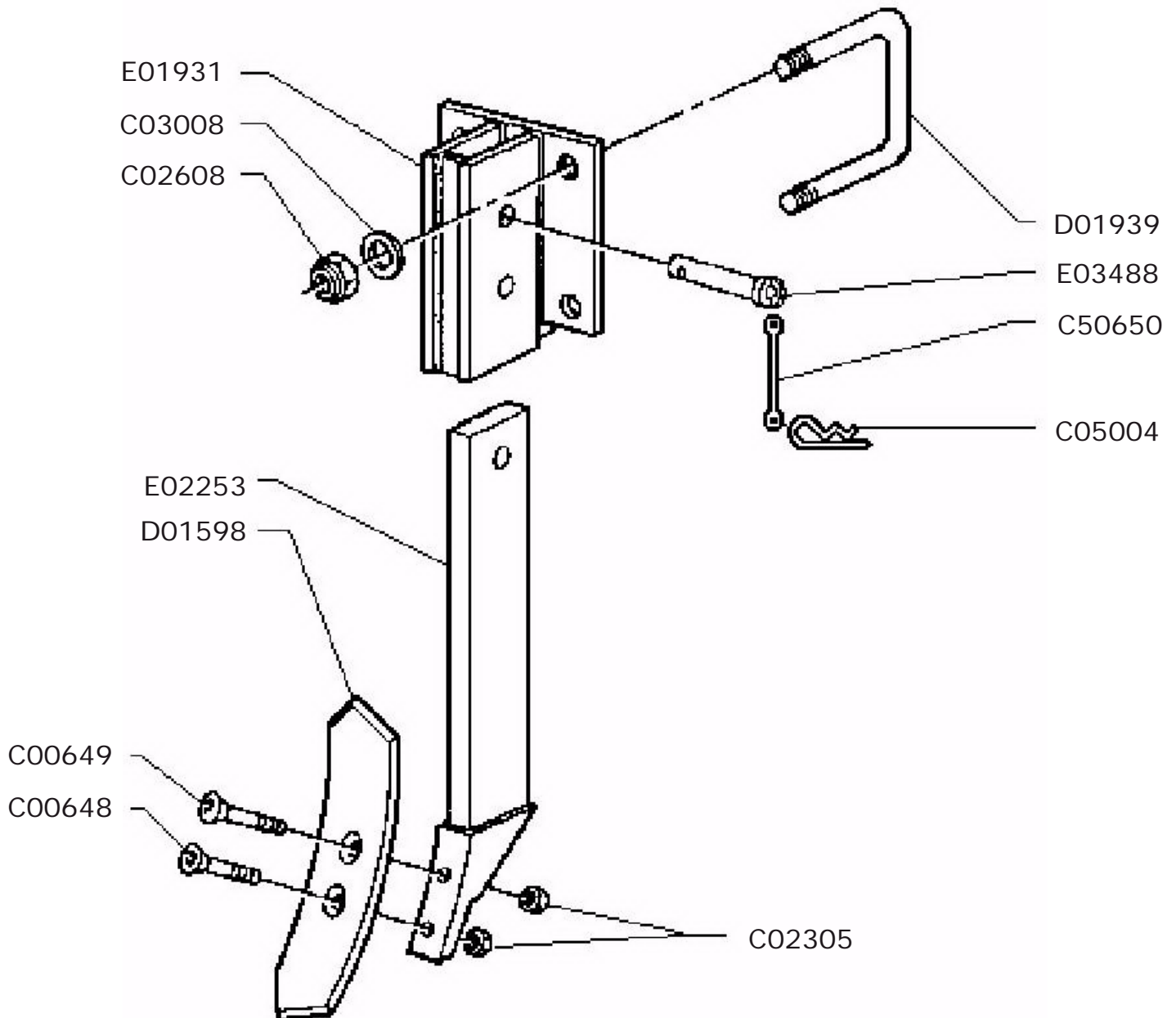

100118_01



Rompitraccia centrale

Subsoilers central

Efface traces central

Zentral Spurlockerer

Drawing Code:

100118_1

Accessories:

N°	Code	Old.	Descrizione /Description
#	M80A00296	C00648	VITE TSPEI 10.9 PG M12X60 UNI 5933
#	M80A00297	C00649	VITE TSPEI 10.9 PG M12X70 UNI 5933
#	M85A00050	C02305	DADO METALBLOC M12 X 1.75
#	M85A00081	C02608	DADO AUTOBLOC ALTO 8 M20 H=22 UNI 7473
#	M90A00011	C03008	RONDELLA PIANA D.21 DIN125-A ZINC.
#	MB0A00087	C05004	SPINA A MOLLA D.4
#	M79A00002	C50650	GOMMINO CON ANELLI L.240 MM.
#	MK0A00038	D01598	VOMERE ROMPITRACCIA 60X12X300
#	MD5A00005	D01939	CAVALLOTTO QUADRO M20X100X145
#	C20A00321	E01931	STAFFA GUIDA ROMPITRACCIA TUBO 100X100
#	C20A00368	E02253	BRACCIO ANCOROTTO CENTRALE DF2 ***
#	M15A00174	E03488	PERNO ROND D.20X63 UT. FORO D.6 ZINC***

GB	FR	D	E
SCREW	VIS	SCHRAUBE	TORNILLO
SCREW	VIS	SCHRAUBE	TORNILLO
NUT	BOULONS	NUT	DADO
NUT	BOULONS	NUT	DADO
WASHER	RONDELLE	UNTERLEGSCHIEBE	ARANDELLA
SOCKET	GOUPILLE	STECKER	PASADOR
RUBBER	CAOUTCHOUC	BELAG	GOMAS
PLOUGHSHARE	SOC	PFLUGSCHAR	REJA
PIN	CAVALLIER	STIFT	CAVALLOTTI
BRACKET	SUPPORT	BUEGEL	SOPORTE
ARM	BRAS	ARM	BRAZO
PIN	PIVOT	STIFT	PIN

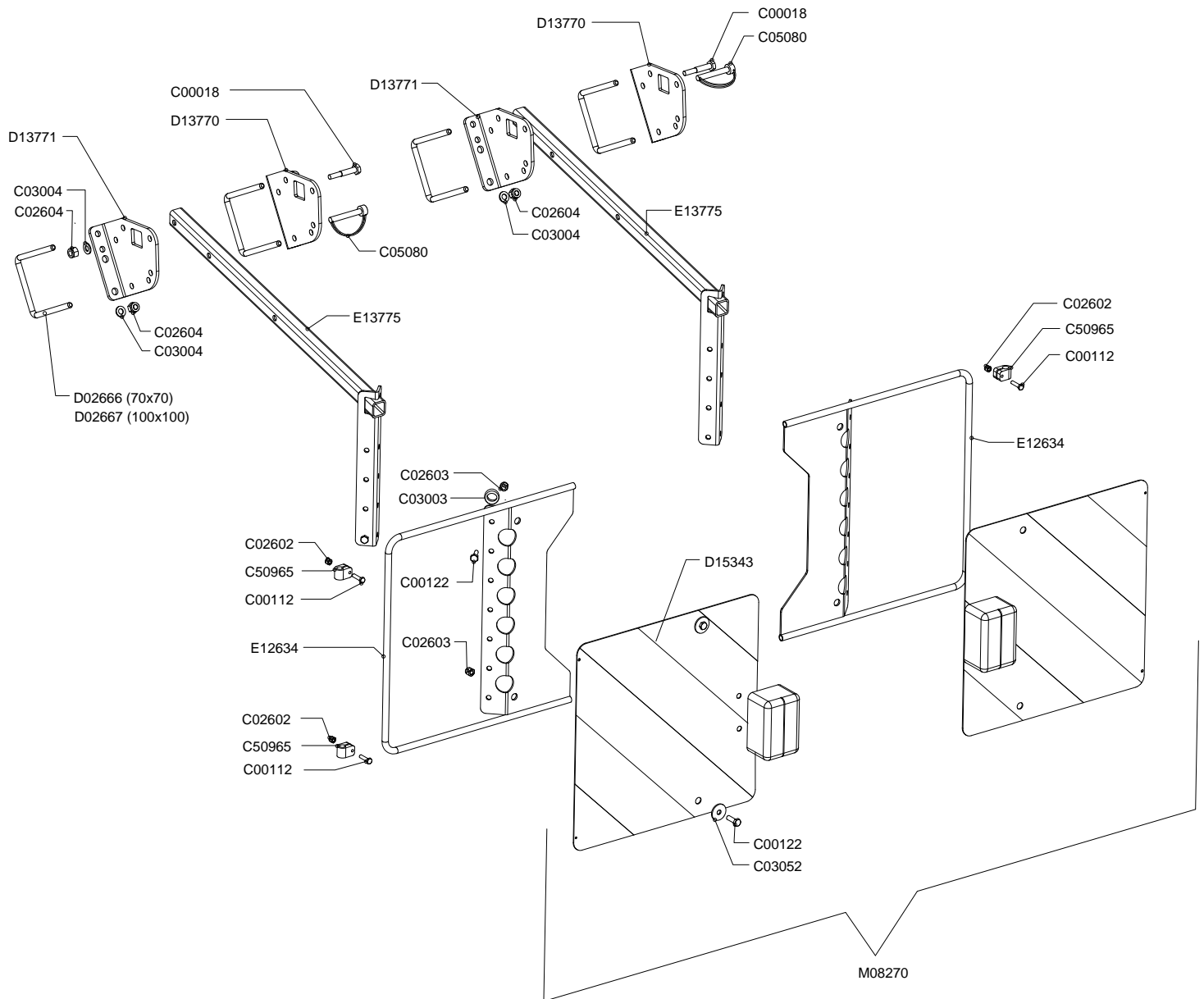



Barra Fanali Posteriore

Rear lights

Lumieres posterieures

Hinterbeleuchtung

Drawing Code:

100863_0

Accessories:

N°	Code	Old.	Descrizione / Description
#	M80A00015	C00018	VITE TE 88 PG FP M10X60 ZINC UNI 5737
#	M80A00100	C00112	VITE TE 88 PG FT M6X25 ZINC UNI 5739
#	M80A00111	C00122	VITE TE 88 PG FT M8X25 ZINC UNI 5739
#	M85A00073	C02602	DADO AUTOBLOC ALTO 8 M6 H=7.8 UNI 7473
#	M85A00075	C02603	DADO AUTOBLOC ALTO 8 M8 H=10.6 UNI 7473
#	M85A00077	C02604	DADO AUTOBLOC ALTO 8 M10 H=11.5 UNI 7473
#	M90A00005	C03003	RONDELLA PIANA D.8,4 DIN125-A ZINC.
#	M90A00007	C03004	RONDELLA PIANA D.10,5 DIN125-A ZINC.
#	M90A00027	C03052	RONDELLA PIANA d9xD32x2.5 UNI 6593 ZINC.
#	MB0A00101	C05080	SPINOTTO PER MOTOZAPPA D.10X60 UTILE
#	E00A00029	C50965	MORSETTO STRINGICAVO D.12.7 LPDE NERO
#	MD5A00008	D02666	CAVALLOTTO QUADRO M10X70
#	MD5A00009	D02667	CAVALLOTTO QUADRO M10X100
#	C10A03110	D13770	PIEGATO DESTRO PORTA FANALI
#	C10A03111	D13771	PIEGATO SINISTRO PORTA FANALI
#	E15A00069	D15343	COPPIA PANNELLI 423X423 BARRA FANALI M08270
#	C20A01991	E12634	CORNICE SUPPORTO TABELLA LUCI
#	C20A02152	E13775	SUPPORTO TABELLE
#	E00A00046	M08270	BARRA FANALI 02.090.000 (AS1)

GB	FR	D	E
SCREW	VIS	SCHRAUBE	TORNILLO
SCREW	VIS	SCHRAUBE	TORNILLO
SCREW	VIS	SCHRAUBE	TORNILLO
NUT	BOULONS	NUT	DADO
NUT	BOULONS	NUT	DADO
NUT	BOULONS	NUT	DADO
WASHER	RONDELLE	UNTERLEGSCHIEBE	ARANDELLA
WASHER	RONDELLE	UNTERLEGSCHIEBE	ARANDELLA
WASHER	RONDELLE	UNTERLEGSCHIEBE	ARANDELLA
PIN	GOUPILLE	STIFT	PASADOR
TERMINAL	TERMINAL	TERMINAL	TERMINALES
PIN	CAVALLIER	STIFT	CAVALLOTTI
PIN	CAVALLIER	STIFT	CAVALLOTTI
BENT	PLIE	GEBOGEN	PLEGADO
BENT	PLIE	GEBOGEN	PLEGADO
PAIR	PAIRE	PAAR	PAREJA/PAR
-	-	-	-
SUPPORT	SUPPORT	STUTZE	APOYO
BAR	BARRE	STAB	BARRA

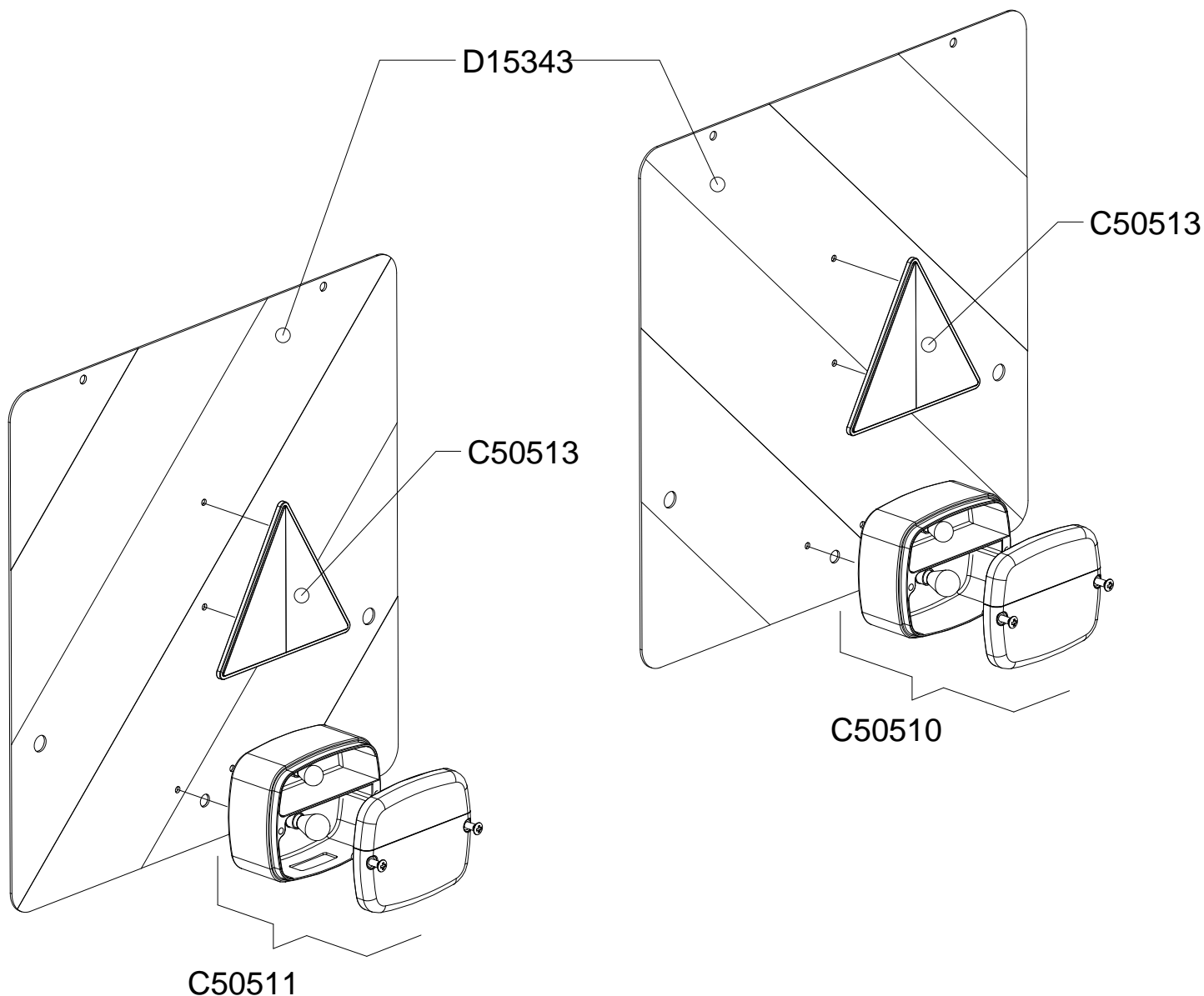

K00A01074_00



Componenti barra fanali

Components bar lights

Composants feux de barre

Komponenten Stablichter

Drawing Code: **K00A01074_0**

Accessories: E00A00046

N°	Code	Old.	Descrizione /Description
#	E15A00001	C50510	FANALE DESTRO (BARRA M01883)
#	E15A00002	C50511	FANALE SINISTRO + LUCE TARGA (BARRA M01883)
#	E15A00004	C50513	CATADIOTTRO TRINAGOLARE L=160 ROSSO VITE M5
#	E15A00069	D15343	COPPIA PANNELLI 423X423 BARRA FANALI M08270

GB	FR	D	E
LIGHT	LUMIERE	LICHT	LÁMPARAS
LIGHT	LUMIERE	LICHT	LÁMPARAS
-	-	-	-
PAIR	PAIRE	PAAR	PAREJA/PAR

Cardano centrale

Central pto shaft

Arbre de transmission centrale

Zentral gelenkwelle

Drawing Code:

100725_0

Accessories:

Codice cardano
Code pto shaft
Code de arbre de transmission
Code gelenkwelle

M11850

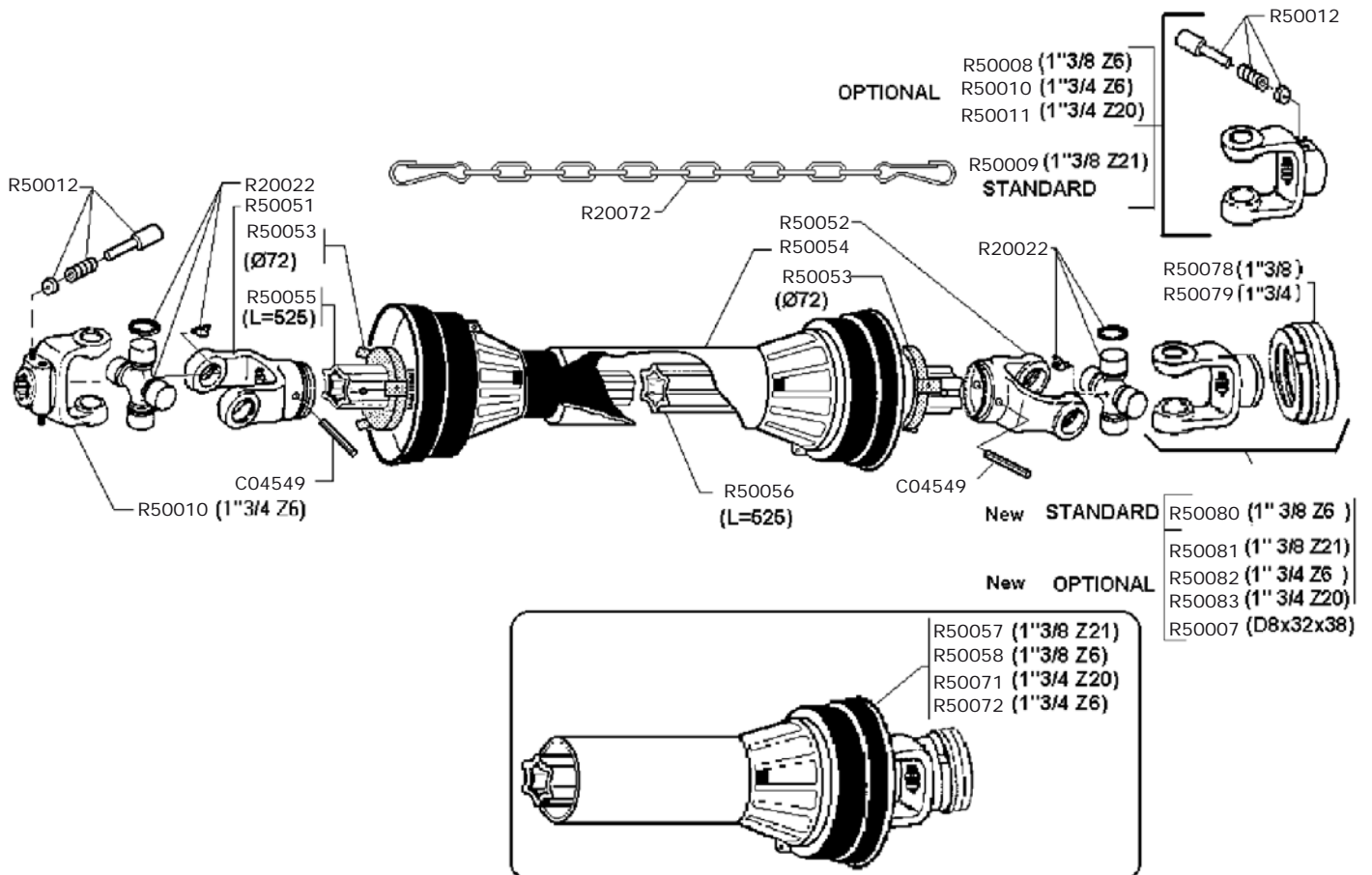

100725_00



Cardano centrale

Central pto shaft

Arbre de transmission centrale

Zentral gelenkwelle

Drawing Code:

100725_0

Accessories:

N°	Code	Old.	Descrizione / Description	GB	FR	D	E
#	MB0A00037	C04549	SPINA ELASTICA D.10X90	SOCKET	GOUPILLE	STECKER	PASADOR
#	M70A00089	M11850	"CARDANO R08-930 1""3/4Z6 1""3/8Z6"	UNIVERSAL JOINT	CARDAN	GELENKWELLE	CARDAN
#	M71A00003	R20022	CROCIERA BX8 (COD. 1008017)	CRUISE	CROISIÈRE	CRUISE	CRUISE
#	MH0A00021	R20072	CATENELLA FERMA PROTEZIONE CARDANO	CHAIN	CHAINE	KETTE	CADENA
#	M72A00038	R50007	FORCELLA 8 D8X32X38 (RUSSIA)	FORK	MACHOIRE	GABEL	HORQUILLA
#	M72A00039	R50008	"FORCELLA 8 1""3/8 Z=6"	FORK	MACHOIRE	GABEL	HORQUILLA
#	M72A00040	R50009	"FORCELLA 8 1""3/8 Z=21"	FORK	MACHOIRE	GABEL	HORQUILLA
#	M72A00041	R50010	"FORCELLA 8 1""3/4 z=6"	FORK	MACHOIRE	GABEL	HORQUILLA
#	M72A00042	R50011	"FORCELLA 8 1""3/4 Z=20"	FORK	MACHOIRE	GABEL	HORQUILLA
#	MF0A00063	R50012	"PULSANTE COMPLETO 1""3/8"	BUTTON	BOUTON	BUTTON	BOTÓN
#	M72A00048	R50051	FORCELLA TUBO S4V ANELLO 72X8.5 (R08)	FORK	MACHOIRE	GABEL	HORQUILLA
#	M72A00049	R50052	FORCELLA TUBO S5H ANELLO 72X8.5 (R08)	FORK	MACHOIRE	GABEL	HORQUILLA
#	G00A00048	R50053	ANELLO GUIDA PROT. DI 72X8.5 (R08)	RING	AMORTISSEUR	RING	ANILLO
#	G10A00083	R50054	PROT. COMPL.CARDANI BENZI (R08) L=1200	PROTECTION	PROTECTION	SCHUTZ	PROTECCIÓN
#	M73A00030	R50055	TUBO STELLARE 51x37x515 BONIFICATO	TUBE	TUBE	ROHR	TUBO
#	M73A00031	R50056	TUBO STELLARE 61x47x4,5x515 CEMENTATO	TUBE	TUBE	ROHR	TUBO
#	M70A00141	R50057	"MEZZO CARD. 1""3/8 Z=21 STELL.L=550 CL200"	HALF	MOITIE	HALB-	MEDIO
#	M70A00142	R50058	"MEZZO CARD. 1""3/8 Z=6 STELL. L=550 CL200"	HALF	MOITIE	HALB-	MEDIO
#	M70A00143	R50071	"MEZZO CARD. 1""3/4 Z=20 STELL.L=550 CL400"	HALF	MOITIE	HALB-	MEDIO
#	M70A00144	R50072	"MEZZO CARD. 1""3/4 Z=6 STELL. L=550 CL400"	HALF	MOITIE	HALB-	MEDIO
#	M25A00021	R50078	"COLLARE ATTACCO RAPIDO CL200 1"" 3/8"	METAL RING	COLLARE	METALLRING	COLLAR
#	M25A00022	R50079	"COLLARE ATTACCO RAPIDO HL400 1"" 3/4"	METAL RING	COLLARE	METALLRING	COLLAR
#	M72A00051	R50080	"FORCELLA 8 1""3/8 Z=6 COLLAR RAPID CL200"	FORK	MACHOIRE	GABEL	HORQUILLA
#	M72A00052	R50081	"FORCELLA 8 1""3/8 Z=21 COLLAR RAPID CL200"	FORK	MACHOIRE	GABEL	HORQUILLA
#	M72A00053	R50082	"FORCELLA 1""3/4 Z=6 COLLARE RAPIDO ACCIAIO"	FORK	MACHOIRE	GABEL	HORQUILLA
#	M72A00054	R50083	"FORCELLA 1""3/4 Z=20 COLLARE RAPIDO ACCIAIO"	FORK	MACHOIRE	GABEL	HORQUILLA

Cardano centrale

Central pto shaft

Arbre de transmission centrale

Zentral gelenkwelle

Drawing Code: **K00A01090_0**

Accessories: **M70A00173**

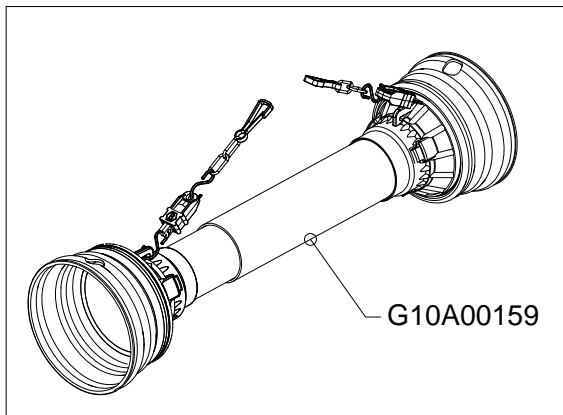

Optional
M72A00135 (1"3/8 Z21)
R50082 (1"3/4 Z6)
R50083 (1"3/4 Z20)
R50007 (D8x32x38)

M72A00132 (1"3/8 Z6)

M71A00019

C04549

G00A00123

MH0A00024

R50051

M73A00030

M25A00054 (1"3/8)
R50079 (1"3/4)

MH0A00024

G00A00123

C04549

M71A00019

M73A00031

R50052

R50012

R50010

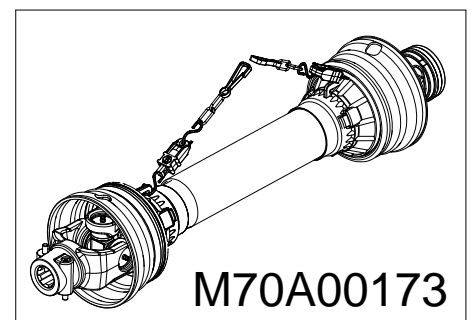

K00A01090_00



Cardano centrale

Central pto shaft

Arbre de transmission centrale

Zentral gelenkwelle

Drawing Code: **K00A01090_0**

Accessories: M70A00173

N°	Code	Old.	Descrizione / Description	GB	FR	D	E
#	MB0A00037	C04549	SPINA ELASTICA D.10X90	SOCKET	GOUPILLE	STECKER	PASADOR
#	G00A00123		GHIERA TIPO EVO DI 72,64 (V08)	METAL RING	RONDELLE	METALL-RING	RUEDA
#	G10A00159		PROT. COMPL. L=1210 CARDANI BENZI (V08)	PROTECTION	PROTECTION	SCHUTZ	PROTECCIÓN
#	M25A00054		"COLLARE ATTACCO RAPIDO ACCIAIO 1" 3/8"	METAL RING	COLLARE	METALLRING	COLLAR
#	M70A00173		"CARDANO V08-975 1" 3/4 Z6-1" 3/8 Z6"	UNIVERSAL JOINT	CARDAN	GELENKWELLE	CARDAN
#	M71A00019		CROCIERA V08 35X106.5	CRUISE	CROISIÈRE	CRUISE	CRUISE
#	M72A00132		"FORCELLA V08 1" 3/8 Z=6 COLLARE RAPIDO ACCIAIO"	FORK	MACHOIRE	GABEL	HORQUILLA
#	M72A00135		"FORCELLA V08 1" 3/8 Z=21 COLLARE RAPIDO ACCIAIO"	FORK	MACHOIRE	GABEL	HORQUILLA
#	M73A00030	R50055	TUBO STELLARE 51x37x515 BONIFICATO	TUBE	TUBE	ROHR	TUBO
#	M73A00031	R50056	TUBO STELLARE 61x47x4,5x515 CEMENTATO	TUBE	TUBE	ROHR	TUBO
#	MH0A00024		CATENA SGANCIO PROGRAMMATO COMPLETA	CHAIN	CHAINE	KETTE	CADENA
#	M72A00038	R50007	FORCELLA 8 D8X32X38 (RUSSIA)	FORK	MACHOIRE	GABEL	HORQUILLA
#	M72A00041	R50010	"FORCELLA 8 1" 3/4 z=6"	FORK	MACHOIRE	GABEL	HORQUILLA
#	MF0A00063	R50012	"PULSANTE COMPLETO 1" 3/8"	BUTTON	BOUTON	BUTTON	BOTÓN
#	M72A00048	R50051	FORCELLA TUBO S4V ANELLO 72X8.5 (R08)	FORK	MACHOIRE	GABEL	HORQUILLA
#	M72A00049	R50052	FORCELLA TUBO S5H ANELLO 72X8.5 (R08)	FORK	MACHOIRE	GABEL	HORQUILLA
#	M25A00022	R50079	"COLLARE ATTACCO RAPIDO HL400 1" 3/4"	METAL RING	COLLARE	METALLRING	COLLAR
#	M72A00053	R50082	"FORCELLA 1" 3/4 Z=6 COLLARE RAPIDO ACCIAIO"	FORK	MACHOIRE	GABEL	HORQUILLA
#	M72A00054	R50083	"FORCELLA 1" 3/4 Z=20 COLLARE RAPIDO ACCIAIO"	FORK	MACHOIRE	GABEL	HORQUILLA

Cardano laterale

Lateral pto shaft

Arbre de transmission lateral

Gelenkwelle

Drawing Code:

100247_2

Accessories:

M70A00019

Codice cardano
Code pto shaft
Code de arbre de transmission
Code gelenkwelle

M02099B

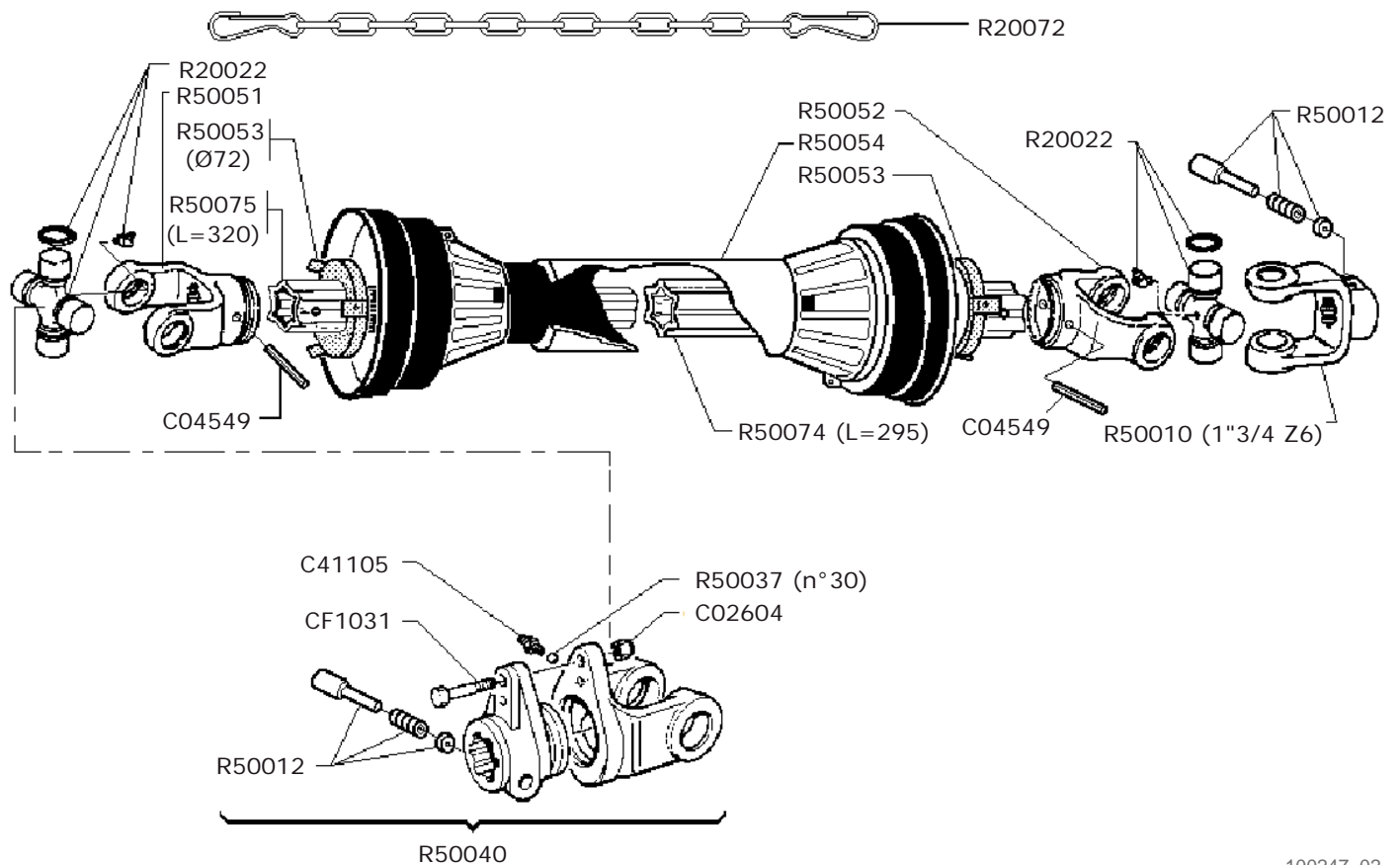

100247_02



Cardano laterale

Lateral pto shaft

Arbre de transmission lateral

Gelenkwelle

Drawing Code:

100247_2

Accessories:

M70A00019

N°	Code	Old.	Descrizione / Description
#	M85A00077	C02604	DADO AUTOBLOC ALTO 8 M10 H=11.5 UNI 7473
#	MB0A00037	C04549	SPINA ELASTICA D.10X90
#	MJ5A00005	C41105	INGRASSATORE M10X1 DIRITTO
#	SCOA00004	CF1031	CONF. 10 BULLONI TE 10.9 M10X60 (SICUREZZA CARDANO)
#	M70A00019	M02099B	"CARDANO R08-770 LIMIT.1""3/8Z6 1""3/4Z6 L."
#	M71A00003	R20022	CROCIERA BX8 (COD. 1008017)
#	MH0A00021	R20072	CATENELLA FERMA PROTEZIONE CARDANO
#	M72A00041	R50010	"FORCELLA 8 1""3/4 z=6"
#	MF0A00063	R50012	"PULSANTE COMPLETO 1""3/8"
#	M20A00111	R50037	"SFERA DIN 5401 1/4"""
#	M75A00061	R50040	"LIMIT. BULLONE B08 COMPLETO 1""3/8Z6"
#	M72A00048	R50051	FORCELLA TUBO S4V ANELLO 72X8.5 (R08)
#	M72A00049	R50052	FORCELLA TUBO S5H ANELLO 72X8.5 (R08)
#	G00A00048	R50053	ANELLO GUIDA PROT. DI 72X8.5 (R08)
#	G10A00083	R50054	PROT. COMPL.CARDANI BENZI (R08) L=1200
#	M73A00038	R50074	TUBO STELLARE 61x47x4,5x295 CEMENTATO
#	M73A00039	R50075	TUBO STELLARE 51X37X320 BONIFICATO

GB	FR	D	E
NUT	BOULONS	NUT	DADO
SOCKET	GOUPILLE	STECKER	PASADOR
GREASE NIPPLE	GRAISSOR	FETTBUECHSE	ENGRASADOR
KIT	CONFECTION	SATZ	CONF.
UNIVERSAL JOINT	CARDAN	GELENKWELLE	CARDAN
CRUISE	CROISIÈRE	CRUISE	CRUISE
CHAIN	CHAINE	KETTE	CADENA
FORK	MACHOIRE	GABEL	HORQUILLA
BUTTON	BOUTON	BUTTON	BOTÓN
BALL	BOULES	BALL	BOLA
LIMITER	LIMITEUR	BEGRENZER	LIMITADOR
FORK	MACHOIRE	GABEL	HORQUILLA
FORK	MACHOIRE	GABEL	HORQUILLA
RING	AMORTISSEUR	RING	ANILLO
PROTECTION	PROTECTION	SCHUTZ	PROTECCIÓN
TUBE	TUBE	ROHR	TUBO
TUBE	TUBE	ROHR	TUBO

Cardano laterale

Lateral pto shaft

Arbre de transmission lateral

Seite gelenkwelle

Drawing Code: **K00A01091_0**

Accessories: **M70A00174**

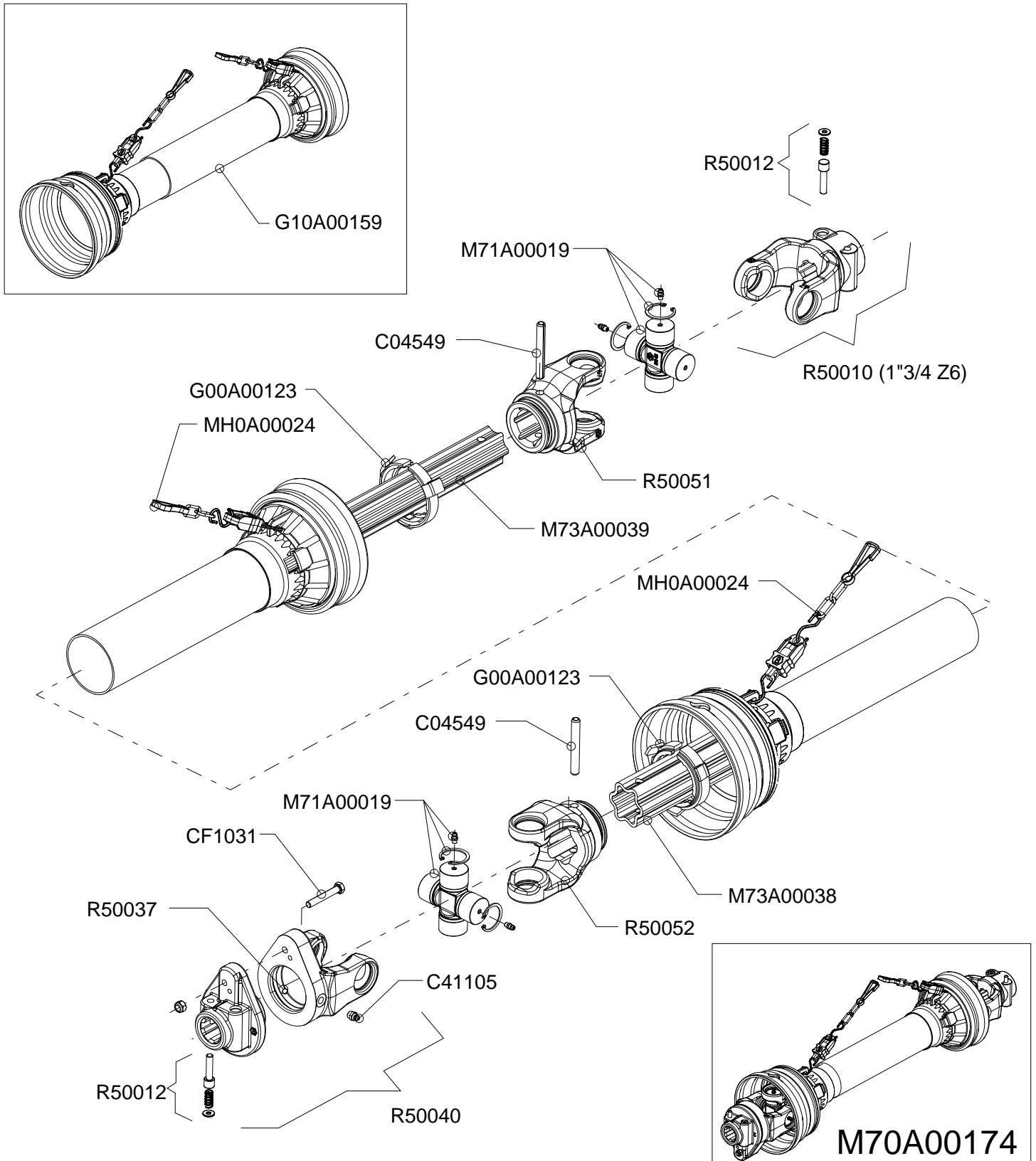

K00A01091_00



Cardano laterale

Lateral pto shaft

Arbre de transmission lateral

Seite gelenkwelle

Drawing Code: **K00A01091_0**

Accessories: M70A00174

N°	Code	Old.	Descrizione / Description
#	MB0A00037	C04549	SPINA ELASTICA D.10X90
#	MJ5A00005	C41105	INGRASSATORE M10X1 DIRITTO
#	SCOA00004	CF1031	CONF. 10 BULLONI TE 10.9 M10X60 (SICUREZZA CARDANO)
#	G00A00123		GHIERA TIPO EVO DI 72,64 (V08)
#	G10A00159		PROT. COMPL. L=1210 CARDANI BENZI (V08)
#	M70A00174		"CARDANO V08-766 LIMIT.1""3/8 Z6-1""3/4 Z6 L."
#	M71A00019		CROCIERA V08 35X106.5
#	M73A00038	R50074	TUBO STELLARE 61x47x4,5x295 CEMENTATO
#	M73A00039	R50075	TUBO STELLARE 51X37X320 BONIFICATO
#	MH0A00024		CATENA SGANCIO PROGRAMMATO COMPLETA
#	M72A00041	R50010	"FORCELLA 8 1""3/4 z=6"
#	MF0A00063	R50012	"PULSANTE COMPLETO 1""3/8"
#	M20A00111	R50037	"SFERA DIN 5401 1/4"""
#	M75A00061	R50040	"LIMIT. BULLONE B08 COMPLETO 1""3/8Z6"
#	M72A00048	R50051	FORCELLA TUBO S4V ANELLO 72X8.5 (R08)
#	M72A00049	R50052	FORCELLA TUBO S5H ANELLO 72X8.5 (R08)

GB	FR	D	E
SOCKET	GOUPILLE	STECKER	PASADOR
GREASE NIPPLE	GRAISSOR	FETTBUECHSE	ENGRASADOR
KIT	CONFECTION	SATZ	CONF.
METAL RING	RONDELLE	METALL-RING	RUEDA
PROTECTION	PROTECTION	SCHUTZ	PROTECCIÓN
UNIVERSAL JOINT	CARDAN	GELENKWELLE	CARDAN
CRUISE	CROISIÈRE	CRUISE	CRUISE
TUBE	TUBE	ROHR	TUBO
TUBE	TUBE	ROHR	TUBO
CHAIN	CHAÎNE	KETTE	CADENA
FORK	MACHOIRE	GABEL	HORQUILLA
BUTTON	BOUTON	BUTTON	BOTÓN
BALL	BOULES	BALL	BOLA
LIMITER	LIMITEUR	BEGRENZER	LIMITADOR
FORK	MACHOIRE	GABEL	HORQUILLA
FORK	MACHOIRE	GABEL	HORQUILLA



Cardano laterale destro con limitatore automatico

Side right pto shaft

Arbre de transmission lateral droite

Seite gelenkwelle rechts

Drawing Code: **100209_2_f1**

Accessories:

Codice cardano
Code pto shaft
Code de arbre de transmission
Code gelenkwelle

M03234W

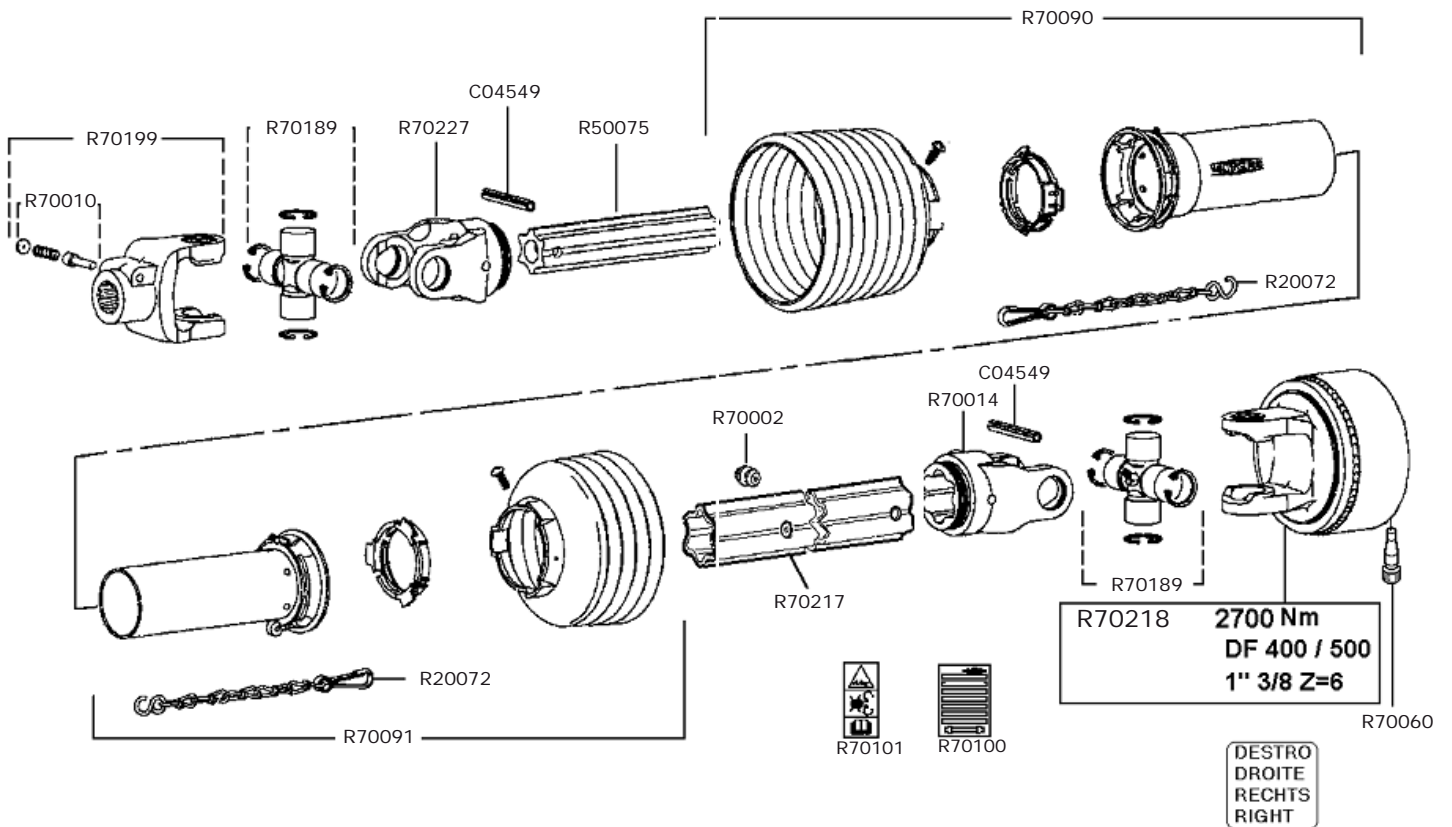

100209_02_f1



Cardano laterale destro con limitatore automatico

Side right pto shaft

Arbre de transmission lateral droite

Seite gelenkwelle rechts

Drawing Code: **100209_2_f1**

Accessories:

N°	Code	Old.	Descrizione /Description
#	MB0A00037	C04549	SPINA ELASTICA D.10X90
#	M70A00028	M03234W	"CARDANO W2500-410 AUT.D1""3/4Z6-1""3/8Z6 DESTRO (R)"
#	MH0A00021	R20072	CATENELLA FERMA PROTEZIONE CARDANO
#	M73A00039	R50075	TUBO STELLARE 51X37X320 BONIFICATO
#	MJ5A00012	R70002	INGRASSATORE A PRESSIONE D.4.6 WALTER.
#	MF0A00066	R70010	PULSANTE WALTERSCHEID 339107
#	M72A00087	R70014	FORCELLA RG2500 S5 WAL. 097140 EST.STELL
#	MF0A00067	R70060	"CONO FISSAGGIO LIMIT AUT. 1""3/8 L=36.5"
#	G10A00099	R70090	PROT. CARD. ESTERNA SDH25-A550 375621
#	G10A00100	R70091	PROT. CARD. INTERNA SDH25-J550 375620
#	Q15A00470	R70100	ADESIVO ISTRUZIONI WALTERSCHEID 705066
#	Q15A00471	R70101	ADESIVO SICUREZZA WALTERSCHEID 104689
#	M71A00014	R70189	"CROCIERA COMPL WALT.2500 ""LONG LIFE 250H""
#	M72A00116	R70199	"FORCELLA ""TULIPANO"" AG2500-1""3/4 Z=6 W L=134MM"
#	M73A00072	R70217	TUBO S5H-295 TEMPRATO WALTERSCHEID 97140
#	M75A00117	R70218	"LIMIT. COMPL K64/24R 1""3/8 Z6 2700NM ROT.DEST."
#	M72A00118	R70227	"FORCELLA ""TULIPANO"" TUBO S4LH WALTERSCHEID 136856"

GB	FR	D	E
SOCKET	GOUPILLE	STECKER	PASADOR
UNIVERSAL JOINT	CARDAN	GELENKWELLE	CARDAN
CHAIN	CHAINE	KETTE	CADENA
TUBE	TUBE	ROHR	TUBO
GREASE NIPPLE	GRAISSOR	FETTBUECHSE	ENGRASADOR
BUTTON	BOUTON	BUTTON	BOTÓN
FORK	MACHOIRE	GABEL	HORQUILLA
CONE	CONE	KEGEL	CONO
PROTECTION	PROTECTION	SCHUTZ	PROTECCIÓN
PROTECTION	PROTECTION	SCHUTZ	PROTECCIÓN
STICKER	ADHESIF	AUFKLEBER	ADHESIVOS
STICKER	ADHESIF	AUFKLEBER	ADHESIVOS
CRUISE	CROISIÈRE	CRUISE	CRUISE
FORK	MACHOIRE	GABEL	HORQUILLA
TUBE	TUBE	ROHR	TUBO
LIMITER	LIMITEUR	BEGRENZER	LIMITADOR
FORK	MACHOIRE	GABEL	HORQUILLA

Limitatore automatico destro

Side right pto shaft

Arbre de transmission lateral droite

Seite gelenkwelle rechts

Drawing Code: **100209_2_f2**

Accessories:

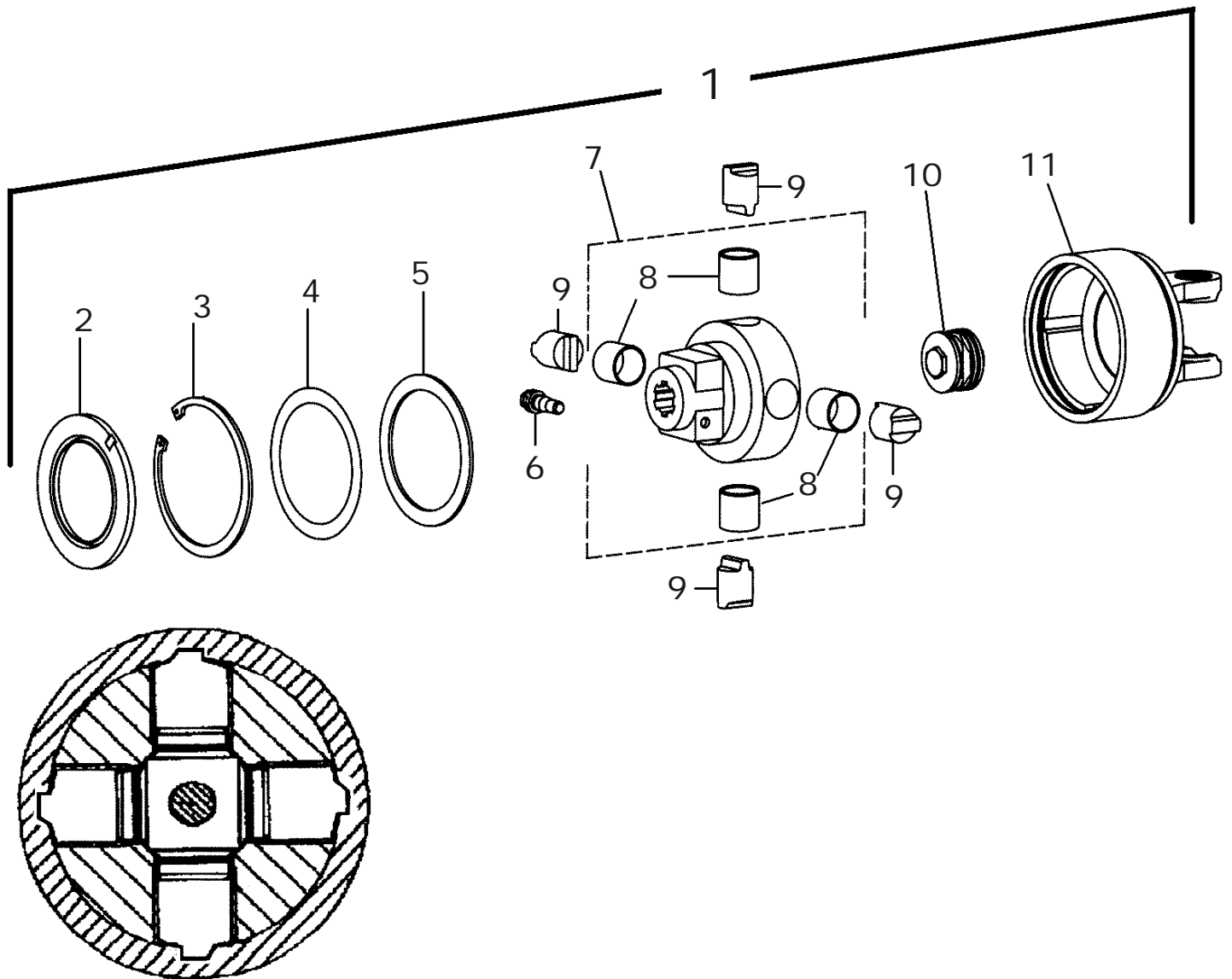



Limitatore automatico destro

Side right pto shaft

Arbre de transmission lateral droite

Seite gelenkwelle rechts

Drawing Code: **100209_2_f2**

Accessories:

N°	Code	Old.	Descrizione /Description
1	M75A00117	R70218	"LIMIT. COMPL K64/24R 1""3/8 Z6 2700NM ROT.DEST."
2	H00A00099	R70205	ANELLO DI TENUTA D.152.5X99X8
3	MA0A00020	C04047	SEEGER FORO D.150 UNI 7437
4	MA5A00050	C04250	SPESSORE REG. 125.5X139.5X0,5
5	C15A00945	R70124	ANELLO DI RINFORZO K64 120x150x3.5
6	MF0A00067	R70060	"CONO FISSAGGIO LIMIT AUT. 1""3/8 L=36.5"
7	M75A00118	R70219	"MOZZO COMPLETO K64/24 1""3/8 Z6"
8	M25A00030	R70207	BUSSOLA D.39 DI.35 L=35MM
9	C15A00951	R70208	CAMMA D.35 K64/22 R-L
10	MF5A00065	R70216	PACCHETTO MOLLE K64/24 2700 NM
11	C20A02602	R70210	SCATOLA LIMIT DESTRA K64/22-24 2500

GB	FR	D	E
LIMITER	LIMITEUR	BEGRENZER	LIMITADOR
RING	AMORTISSEUR	RING	ANILLO
SEEGER	SEEGER	SEEGER	SEEGER
THICKNESS	CALES	DICKE	ESPESOR
RING	AMORTISSEUR	RING	ANILLO
CONE	CONE	KEGEL-	CONO
HUB	ESSIEU	NABE	MAZO
BUSHING	ENTRETOISE	BUCHSE	BRUJULA
CAM	CAM	CAM	FAO
KIT	CONFECTION	SATZ	CONF.
BOX	BOITE	SCHACTEL	RECUADRO



Cardano laterale sinistro con limitatore automatico

Side left pto shaft

Arbre de transmission lateral gauche

Seite gelenkwelle links

Drawing Code: **100210_3_f1**

Accessories:

Codice cardano
Code pto shaft
Code de arbre de transmission
Code gelenkwelle

M03235W

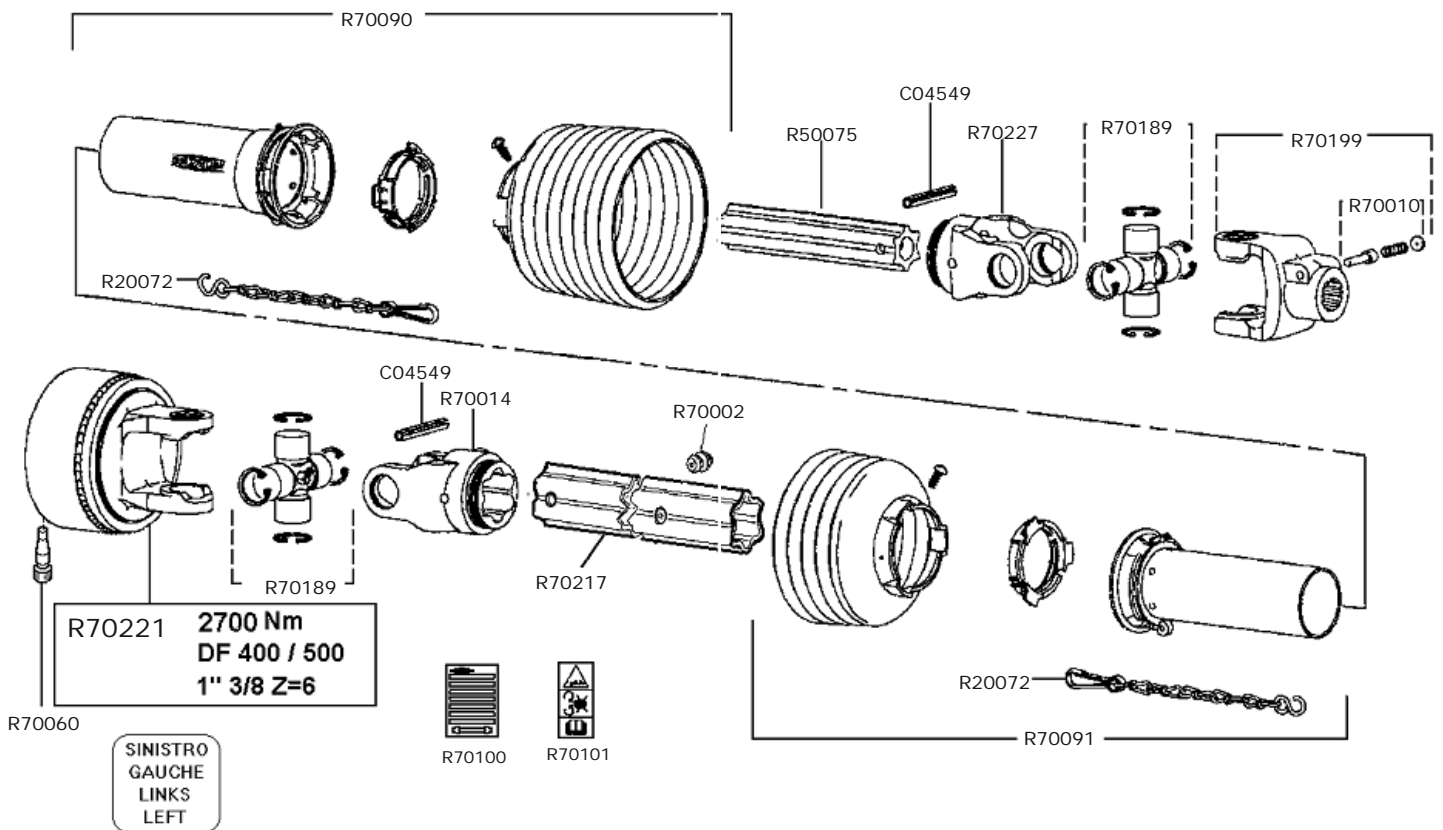

100210_03_f1



Cardano laterale sinistro con limitatore automatico

Side left pto shaft

Arbre de transmission lateral gauche

Seite gelenkwelle links

Drawing Code: **100210_3_f1**

Accessories:

N°	Code	Old.	Descrizione /Description
#	MB0A00037	C04549	SPINA ELASTICA D.10X90
#	M70A00031	M03235W	"CARDANO W2500-410 AUT.S1""3/4Z6 1""3/8Z6 SINISTRO (L)"
#	MH0A00021	R20072	CATENELLA FERMA PROTEZIONE CARDANO
#	M73A00039	R50075	TUBO STELLARE 51X37X320 BONIFICATO
#	MJ5A00012	R70002	INGRASSATORE A PRESSIONE D.4.6 WALTER.
#	MF0A00066	R70010	PULSANTE WALTERSCHEID 339107
#	M72A00087	R70014	FORCELLA RG2500 S5 WAL. 097140 EST.STELL
#	MF0A00067	R70060	"CONO FISSAGGIO LIMIT AUT. 1""3/8 L=36.5"
#	G10A00099	R70090	PROT. CARD. ESTERNA SDH25-A550 375621
#	G10A00100	R70091	PROT. CARD. INTERNA SDH25-J550 375620
#	Q15A00470	R70100	ADESIVO ISTRUZIONI WALTERSCHEID 705066
#	Q15A00471	R70101	ADESIVO SICUREZZA WALTERSCHEID 104689
#	M71A00014	R70189	"CROCIERA COMPL WALT.2500 ""LONG LIFE 250H""
#	M72A00116	R70199	"FORCELLA ""TULIPANO"" AG2500-1""3/4 Z=6 W L=134MM"
#	M73A00072	R70217	TUBO S5H-295 TEMPRATO WALTERSCHEID 97140
#	M75A00119	R70221	"LIMIT. COMPL. K64/24L 1""3/8 Z6 2700NM ROT.SIN."
#	M72A00118	R70227	"FORCELLA ""TULIPANO"" TUBO S4LH WALTERSCHEID 136856"

GB	FR	D	E
SOCKET	GOUPILLE	STECKER	PASADOR
UNIVERSAL JOINT	CARDAN	GELENKWELLE	CARDAN
CHAIN	CHAINE	KETTE	CADENA
TUBE	TUBE	ROHR	TUBO
GREASE NIPPLE	GRAISSOR	FETTBUECHSE	ENGRASADOR
BUTTON	BOUTON	BUTTON	BOTÓN
FORK	MACHOIRE	GABEL	HORQUILLA
CONE	CONE	KEGEL	CONO
PROTECTION	PROTECTION	SCHUTZ	PROTECCIÓN
PROTECTION	PROTECTION	SCHUTZ	PROTECCIÓN
STICKER	ADHESIF	AUFKLEBER	ADHESIVOS
STICKER	ADHESIF	AUFKLEBER	ADHESIVOS
CRUISE	CROISIÈRE	CRUISE	CRUISE
FORK	MACHOIRE	GABEL	HORQUILLA
TUBE	TUBE	ROHR	TUBO
LIMITER	LIMITEUR	BEGRENZER	LIMITADOR
FORK	MACHOIRE	GABEL	HORQUILLA

Limitatore automatico sinistro

Side left pto shaft

Arbre de transmission lateral gauche

Seite gelenkwelle links

Drawing Code: **100210_3_f2**

Accessories:

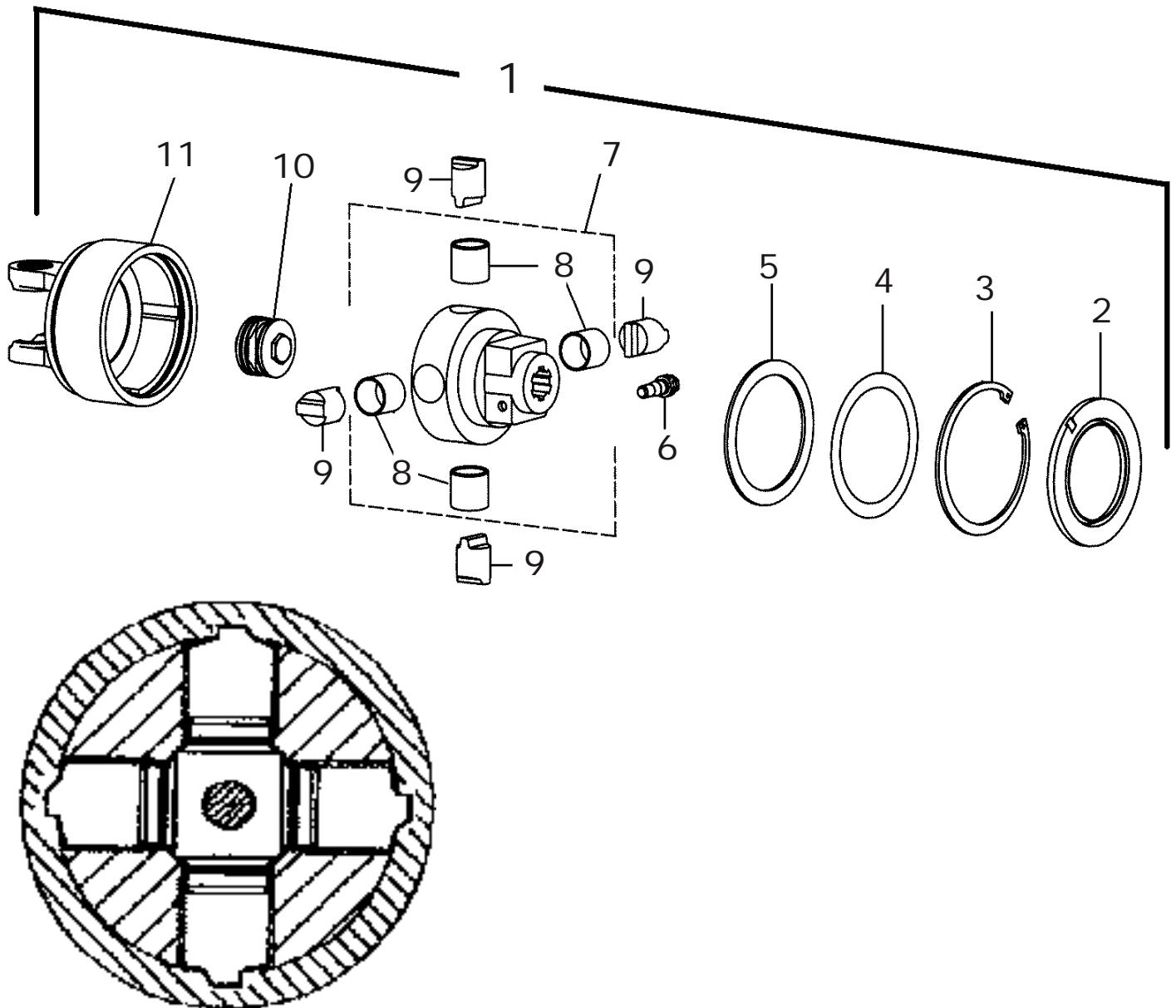

100210_03_f2



Limitatore automatico sinistro

Side left pto shaft

Arbre de transmission lateral gauche

Seite gelenkwelle links

Drawing Code: **100210_3_f2**

Accessories:

N°	Code	Old.	Descrizione /Description
1	M75A00119	R70221	"LIMIT. COMPL. K64/24L 1""3/8 Z6 2700NM ROT.SIN."
2	H00A00099	R70205	ANELLO DI TENUTA D.152.5X99X8
3	MA0A00020	C04047	SEEGER FORO D.150 UNI 7437
4	MA5A00050	C04250	SPESSORE REG. 125.5X139.5X0,5
5	C15A00945	R70124	ANELLO DI RINFORZO K64 120x150x3.5
6	MF0A00067	R70060	"CONO FISSAGGIO LIMIT AUT. 1""3/8 L=36.5"
7	M75A00118	R70219	"MOZZO COMPLETO K64/24 1""3/8 Z6"
8	M25A00030	R70207	BUSSOLA D.39 DI.35 L=35MM
9	C15A00951	R70208	CAMMA D.35 K64/22 R-L
10	MF5A00065	R70216	PACCHETTO MOLLE K64/24 2700 NM
11	C20A02603	R70211	SCATOLA LIMIT SINISTRA K64/22-24 2500

GB	FR	D	E
LIMITER	LIMITEUR	BEGRENZER	LIMITADOR
RING	AMORTISSEUR	RING	ANILLO
SEEGER	SEEGER	SEEGER	SEEGER
THICKNESS	CALES	DICKE	ESPESOR
RING	AMORTISSEUR	RING	ANILLO
CONE	CONE	KEGEL-	CONO
HUB	ESSIEU	NABE	MAZO
BUSHING	ENTRETOISE	BUCHSE	BRUJULA
CAM	CAM	CAM	FAO
KIT	CONFECTION	SATZ	CONF.
BOX	BOITE	SCHACTEL	RECUADRO

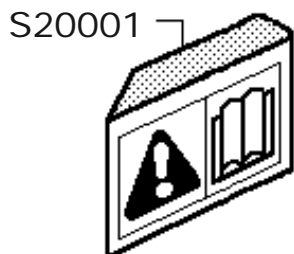

Serie etichette di sicurezza
Security labels
Sicherungsaufkleber
Etiquettes de securite

DM-460

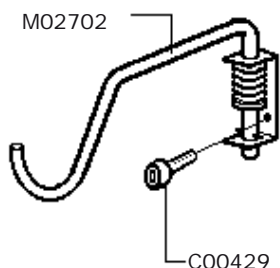
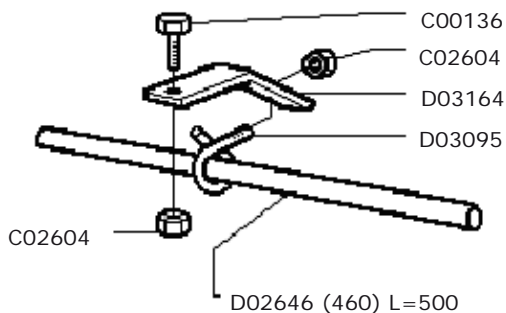

DM-360 DM-400

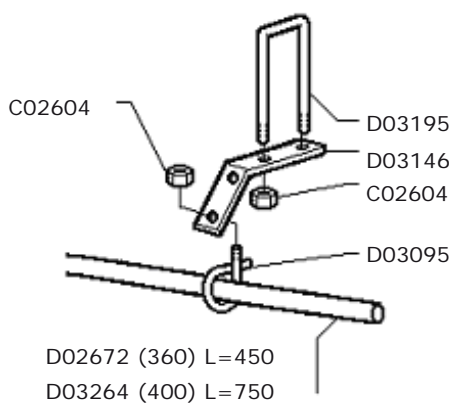

DM-460

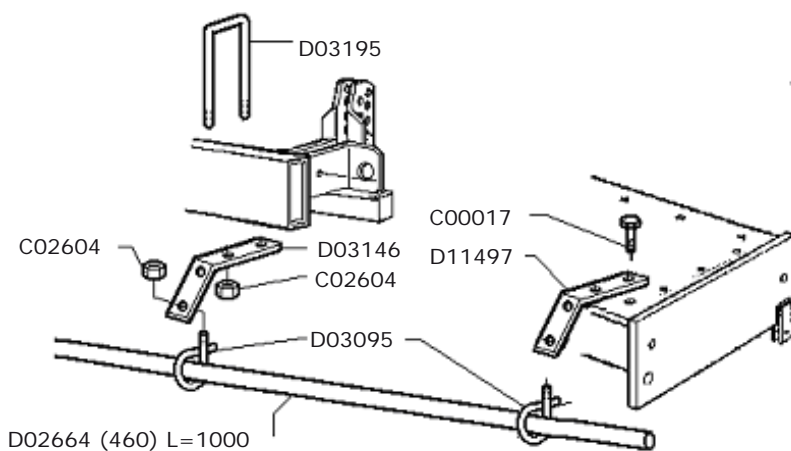



Kit C.E.

Kit C.E.

Kit C.E.

Kit C.E.

Drawing Code:

100111_1

Accessories:

N°	Code	Old.	Descrizione /Description
#	M80A00014	C00017	VITE TE 88 PG FP M10X50 UNI 5737 (NERA)
#	M80A00124	C00136	VITE TE 88 PG FT M10X50 ZINC UNI 5739
#	M80A00242	C00429	VITE TCEI PG M10X20 ZINC UNI 5931
#	M85A00077	C02604	DADO AUTOBLOC ALTO 8 M10 H=11.5 UNI 7473
#	C00A00063	D02646	TUBO PROTEZIONE L=500
#	C00A00070	D02664	TUBO PROTEZIONE L=930
#	C00A00073	D02672	TUBO PROTEZIONE L=450
#	MH5A00041	D03095	GANCIO M10 PER TUBO D. 26,9
#	C10A01287	D03146	STAFFA PROTEZIONE ANTER. DM SP8MM ZINC.
#	C05A04253	D03164	STAFFA PROT. POST. DC-DD-DE-DF-DH 8M
#	MD5A00012	D03195	CAVALLOTTO RETT. M10 60X120
#	C00A00110	D03264	TUBO PROTEZIONE L=750
#	C10A02708	D11497	STAFFA PROTEZIONE ANTER. DM-460 SP8MM ZINC.
#	M79A00013	M02702	GANCIO SUPP. CARDANO COMPL.***
#	SC0A00012	S20001	CONFEZIONE ETICHETTE DI SICUREZZA

GB	FR	D	E
SCREW	VIS	SCHRAUBE	TORNILLO
SCREW	VIS	SCHRAUBE	TORNILLO
SCREW	VIS	SCHRAUBE	TORNILLO
NUT	BOULONS	NUT	DADO
TUBE	TUBE	ROHR	TUBO
TUBE	TUBE	ROHR	TUBO
TUBE	TUBE	ROHR	TUBO
HOOK	ATTACHE	HAKEN	ENGANCHE
BRACKET	SUPPORT	BUEGEL	SOPORTE
BRACKET	SUPPORT	BUEGEL	SOPORTE
PIN	CAVALLIER	STIFT	CAVALLOTTI
TUBE	TUBE	ROHR	TUBO
BRACKET	SUPPORT	BUEGEL	SOPORTE
HOOK	ATTACHE	HAKEN	ENGANCHE
KIT	CONFECTION	SATZ	CONF.

Rullo spiral SP2

Spiral roller SP2

Rouleau spiral SP2

Spiral walze SP2

Drawing Code:

100037_0

Accessories:

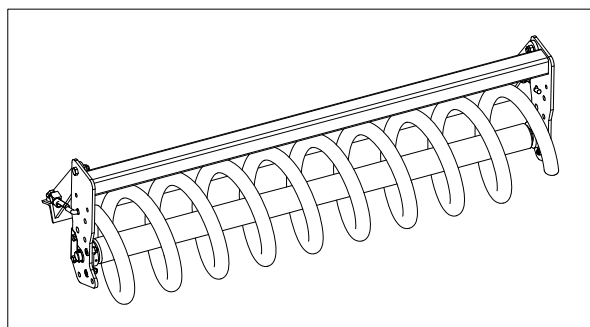
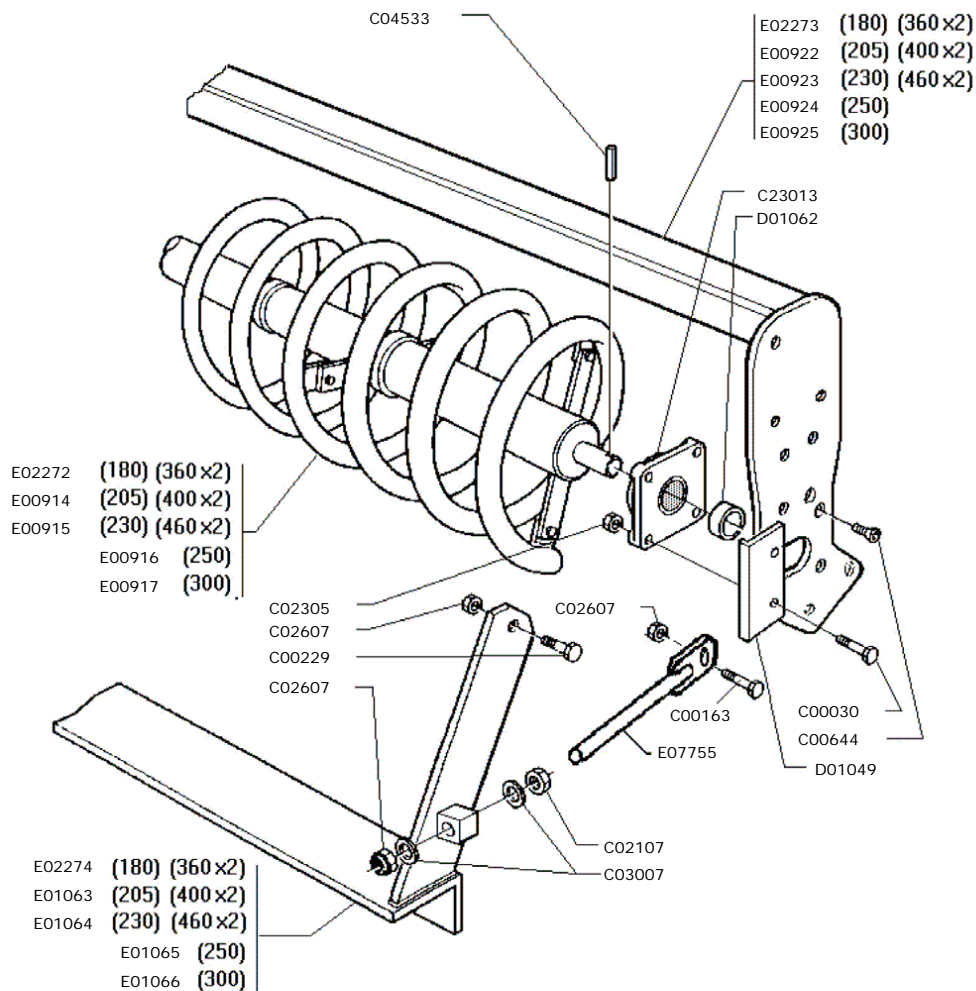

- S02005 (SP2-180)
- S02006 (SP2-205)
- S02007 (SP2-230)
- S02008 (SP2-250)
- S02009 (SP2-300)

100037_00



Rullo spiral SP2

Spiral roller SP2

Rouleau spiral SP2

Spiral walze SP2

Drawing Code:

100037_0

Accessories:

N°	Code	Old.	Descrizione /Description	GB	FR	D	E
#	M80A00027	C00030	VITE TE 88 PG FP M12X40 ZINC UNI 5737	SCREW	VIS	SCHRAUBE	TORNILLO
#	M80A00149	C00163	VITE TE 88 PG FT M16X40 ZINC UNI 5739	SCREW	VIS	SCHRAUBE	TORNILLO
#	M80A00179	C00229	VITE TE 10.9 M16X1,5X45 ZINC F25	SCREW	VIS	SCHRAUBE	TORNILLO
#	M80A00292	C00644	VITE TSPEI 10.9 PG M12X40 ZINC UNI 5933	SCREW	VIS	SCHRAUBE	TORNILLO
#	M85A00030	C02107	DADO NORMALE 8 PG M16 UNI 5588 ZINC	NUT	BOULONS	NUT	DADO
#	M85A00050	C02305	DADO METALBLOC M12 X 1.75	NUT	BOULONS	NUT	DADO
#	M85A00080	C02607	DADO AUTOBLOC ALTO 8 M16 H=18 UNI 7473	NUT	BOULONS	NUT	DADO
#	M90A00010	C03007	RONDELLA PIANA D.17 DIN125-A ZINC.	WASHER	RONDELLE	UNTERLEGSCHIEBE	ARANDELLA
#	MB0A00022	C04533	SPINA ELASTICA D.8X45	SOCKET	GOUPILLE	STECKER	PASADOR
#	M30A00004	C23013	SUPPORTO UCF 207	SUPPORT	SUPPORT	STUTZE	APOYO
#	C05A003920	D01049	PIASTRINA POST. PER UCF 207	METAL STRAP	METAL DEPLOYE	BANDEISEN	PLATILLO
#	C00A00006	D01062	DIST. D.42,4 D.35,5 L.14	SPACER	ENTRETOISE	ABSTANDSTUECK	ESPACIADORES
#	C20A00048	E00914	RULLO SPIRAL SP2 205	ROLLER	ROULEAU	WALZE	RODILLO
#	C20A00049	E00915	RULLO SPIRAL SP2-230	ROLLER	ROULEAU	WALZE	RODILLO
#	C20A00050	E00916	RULLO SPIRAL SP2-250	ROLLER	ROULEAU	WALZE	RODILLO
#	C20A00051	E00917	RULLO SPIRAL SP2-300	ROLLER	ROULEAU	WALZE	RODILLO
#	C20A00052	E00922	TELAIO RULLO 205	FRAME	CHASSIS	RAHMEN	MARCO
#	C20A00053	E00923	TELAIO RULLO 230	FRAME	CHASSIS	RAHMEN	MARCO
#	C20A00054	E00924	TELAIO RULLO 250	FRAME	CHASSIS	RAHMEN	MARCO
#	C20A00055	E00925	TELAIO RULLO 300	FRAME	CHASSIS	RAHMEN	MARCO
#	C20A00087	E01063	TELAIO RASCHIATORE 205	FRAME	CHASSIS	RAHMEN	MARCO
#	C20A00088	E01064	TELAIO RASCHIATORE 230	FRAME	CHASSIS	RAHMEN	MARCO
#	C20A00089	E01065	TELAIO RASCHIATORE 250	FRAME	CHASSIS	RAHMEN	MARCO
#	C20A00090	E01066	TELAIO RASCHIATORE 300	FRAME	CHASSIS	RAHMEN	MARCO
#	C20A00373	E02272	RULLO SPIRAL SP2-180	ROLLER	ROULEAU	WALZE	RODILLO
#	C20A00374	E02273	TELAIO RULLO 180	FRAME	CHASSIS	RAHMEN	MARCO
#	C20A00375	E02274	TELAIO RASCHIATORE 180	FRAME	CHASSIS	RAHMEN	MARCO
#	C20A01375	E07755	TIRANTE RASCHIATORE M16 CON PIASTRINA	TIE ROD	TIRANT	ZUGSTANGE	TIRANTE
#	S00A00005	S02005	RULLO SPIRAL SP2-180 COMPLETO	ROLLER	ROULEAU	WALZE	RODILLO
#	S00A00006	S02006	RULLO SPIRAL SP2 205 COMPLETO	ROLLER	ROULEAU	WALZE	RODILLO
#	S00A00007	S02007	RULLO SPIRAL SP2 230 COMPLETO	ROLLER	ROULEAU	WALZE	RODILLO
#	S00A00009	S02008	RULLO SPIRAL SP2 250 COMPLETO	ROLLER	ROULEAU	WALZE	RODILLO
#	S00A00011	S02009	RULLO SPIRAL SP2 300 COMPLETO	ROLLER	ROULEAU	WALZE	RODILLO

Rullo spiral SP3

Spiral roller SP3

Rouleau spiral SP3

Spiral walze SP3

Drawing Code: **100016_2**

Accessories: S00A00013 - S00A00014 - S00A00015 - S00A00017 - S00A00019

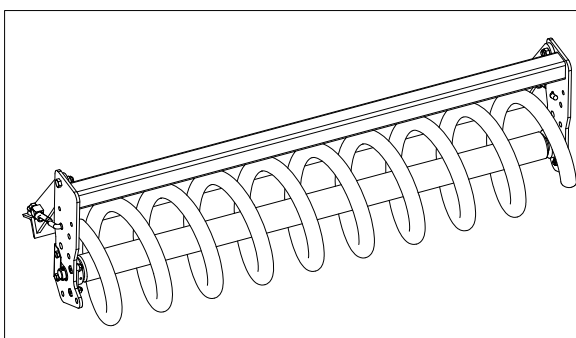
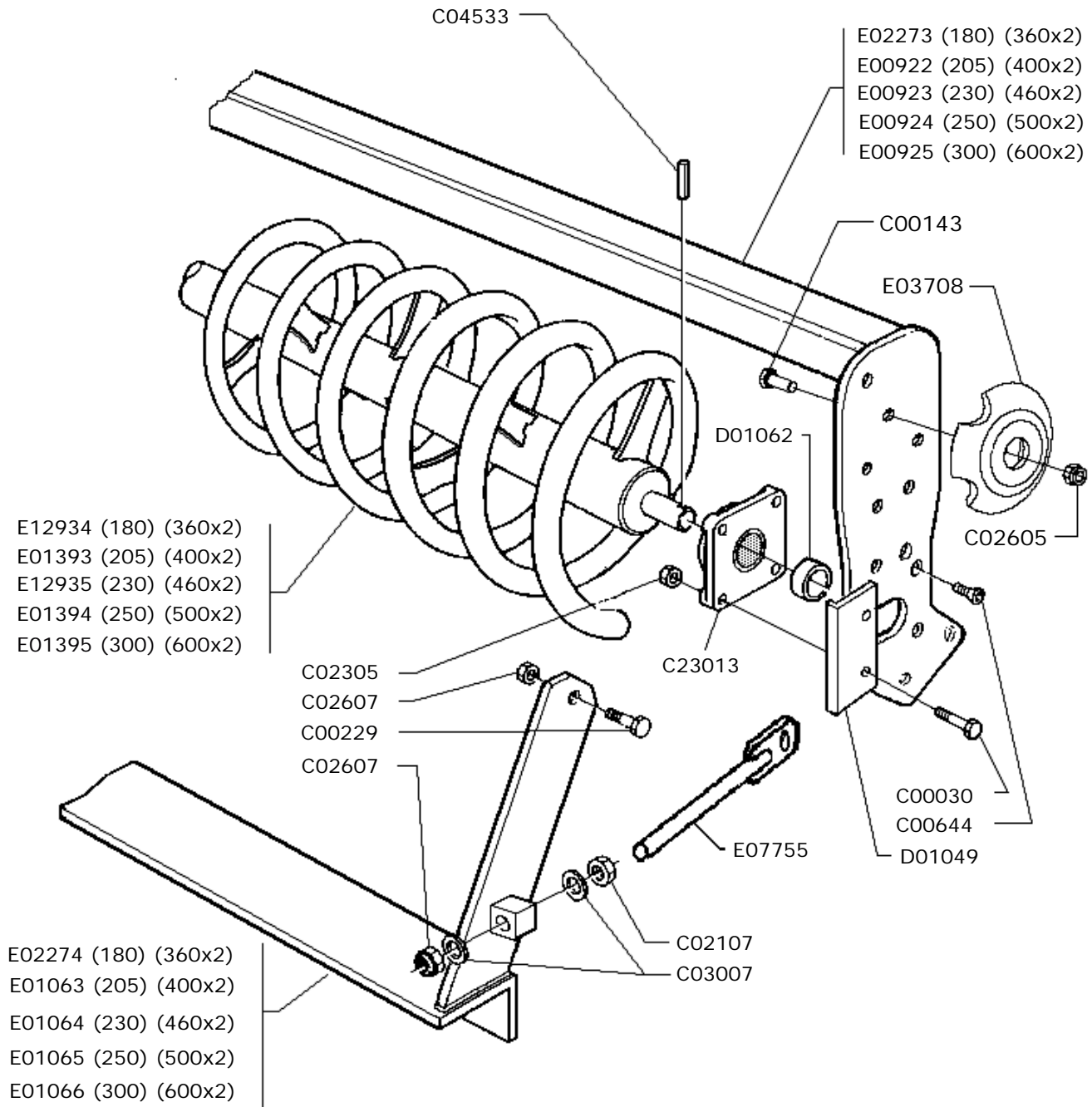

S02017 (SP3-180)
S02014 (SP3-205)
S02019 (SP3-230)
S02015 (SP3-250)
S02016 (SP3-300)

100016_02



Rullo spiral SP3

Spiral roller SP3

Rouleau spiral SP3

Spiral walze SP3

Drawing Code:

100016_2

Accessories:

S00A00013 - S00A00014 - S00A00015 - S00A00017 - S00A00019

N°	Code	Old.	Descrizione /Description	GB	FR	D	E
E00922	C20A00052	E00922	TELAIO RULLO 205	FRAME	CHASSIS	RAHMEN	MARCO
E00923	C20A00053	E00923	TELAIO RULLO 230	FRAME	CHASSIS	RAHMEN	MARCO
E00924	C20A00054	E00924	TELAIO RULLO 250	FRAME	CHASSIS	RAHMEN	MARCO
E00925	C20A00055	E00925	TELAIO RULLO 300	FRAME	CHASSIS	RAHMEN	MARCO
E01063	C20A00087	E01063	TELAIO RASCHIATORE 205	FRAME	CHASSIS	RAHMEN	MARCO
E01064	C20A00088	E01064	TELAIO RASCHIATORE 230	FRAME	CHASSIS	RAHMEN	MARCO
E01065	C20A00089	E01065	TELAIO RASCHIATORE 250	FRAME	CHASSIS	RAHMEN	MARCO
E01066	C20A00090	E01066	TELAIO RASCHIATORE 300	FRAME	CHASSIS	RAHMEN	MARCO
E01393	C20A00172	E01393	RULLO SPIRAL SP3 205	ROLLER	ROULEAU	WALZE	RODILLO
E01394	C20A00173	E01394	RULLO SPIRAL SP3 250	ROLLER	ROULEAU	WALZE	RODILLO
E01395	C20A00174	E01395	RULLO SPIRAL SP3 300	ROLLER	ROULEAU	WALZE	RODILLO
E02273	C20A00374	E02273	TELAIO RULLO 180	FRAME	CHASSIS	RAHMEN	MARCO
E02274	C20A00375	E02274	TELAIO RASCHIATORE 180	FRAME	CHASSIS	RAHMEN	MARCO
E03708	C20A00698	E03708	TAMPONE CENTRALE RULLI DOPPI D.145X30	BUFFER	PRESSE	STOPFEN	TAMPON
E07755	C20A01375	E07755	TIRANTE RASCHIATORE M16 CON PIASTRINA	TIE ROD	TIRANT	ZUGSTANGE	TIRANTE
E12934	C20A02042	E12934	RULLO SPIRAL SP3 180	ROLLER	ROULEAU	WALZE	RODILLO
E12935	C20A02043	E12935	RULLO SPIRAL SP3 230	ROLLER	ROULEAU	WALZE	RODILLO
C00030	M80A00027	C00030	VITE TE 88 PG FP M12X40 ZINC UNI 5737	SCREW	VIS	SCHRAUBE	TORNILLO
C00143	M80A00130	C00143	VITE TE 88 PG FT M12X35 ZINC UNI 5739	SCREW	VIS	SCHRAUBE	TORNILLO
C00229	M80A00179	C00229	VITE TE 10.9 M16X1,5X45 ZINC F25	SCREW	VIS	SCHRAUBE	TORNILLO
C00644	M80A00292	C00644	VITE TSPEI 10.9 PG M12X40 ZINC UNI 5933	SCREW	VIS	SCHRAUBE	TORNILLO
C02107	M85A00030	C02107	DADO NORMALE 8 PG M16 UNI 5588 ZINC	NUT	BOULONS	NUT	DADO
C02305	M85A00050	C02305	DADO METALBLOC M12 X 1.75	NUT	BOULONS	NUT	DADO
C02605	M85A00078	C02605	DADO AUTOBLOC ALTO 8 M12 H=14 UNI 7473	NUT	BOULONS	NUT	DADO
C02607	M85A00080	C02607	DADO AUTOBLOC ALTO 8 M16 H=18 UNI 7473	NUT	BOULONS	NUT	DADO
C03007	M90A00010	C03007	RONDELLA PIANA D.17 DIN125-A ZINC.	WASHER	RONDELLE	UNTERLEGSCHIEBE	ARANDELLA
C04533	MB0A00022	C04533	SPINA ELASTICA D.8X45	SOCKET	GOUPILLE	STECKER	PASADOR
C23013	M30A00004	C23013	SUPPORTO UCF 207	SUPPORT	SUPPORT	STUTZE	APOYO
D01049	C05A03920	D01049	PIASTRINA POST. PER UCF 207	METAL STRAP	METAL DEPLOYE	BANDEISEN	PLATILLO
D01062	C00A00006	D01062	DIST. D.42,4 D.35,5 L.14	SPACER	ENTRETOISE	ABSTANDSTUECK	ESPACIADORES
S02014	S00A00013	S02014	RULLO SPIRAL SP3 205 D.450 COMPLETO	ROLLER	ROULEAU	WALZE	RODILLO
S02015	S00A00014	S02015	RULLO SPIRAL SP3 250 D.450 COMPLETO	ROLLER	ROULEAU	WALZE	RODILLO
S02016	S00A00015	S02016	RULLO SPIRAL SP3 300 D.450 COMPLETO	ROLLER	ROULEAU	WALZE	RODILLO
S02017	S00A00017	S02017	RULLO SPIRAL SP3-180 D.450 COMPLETO	ROLLER	ROULEAU	WALZE	RODILLO
S02019	S00A00019	S02019	RULLO SPIRAL SP3 230 D.450 COMPLETO	ROLLER	ROULEAU	WALZE	RODILLO

Rullo packer PK2

Packer roller PK2

Rouleau packer PK2

Packer walze PK2

Drawing Code:

100038_2

Accessories:

S10A00009 - S10A00010 - S10A00011 - S10A00012 - S10A00013

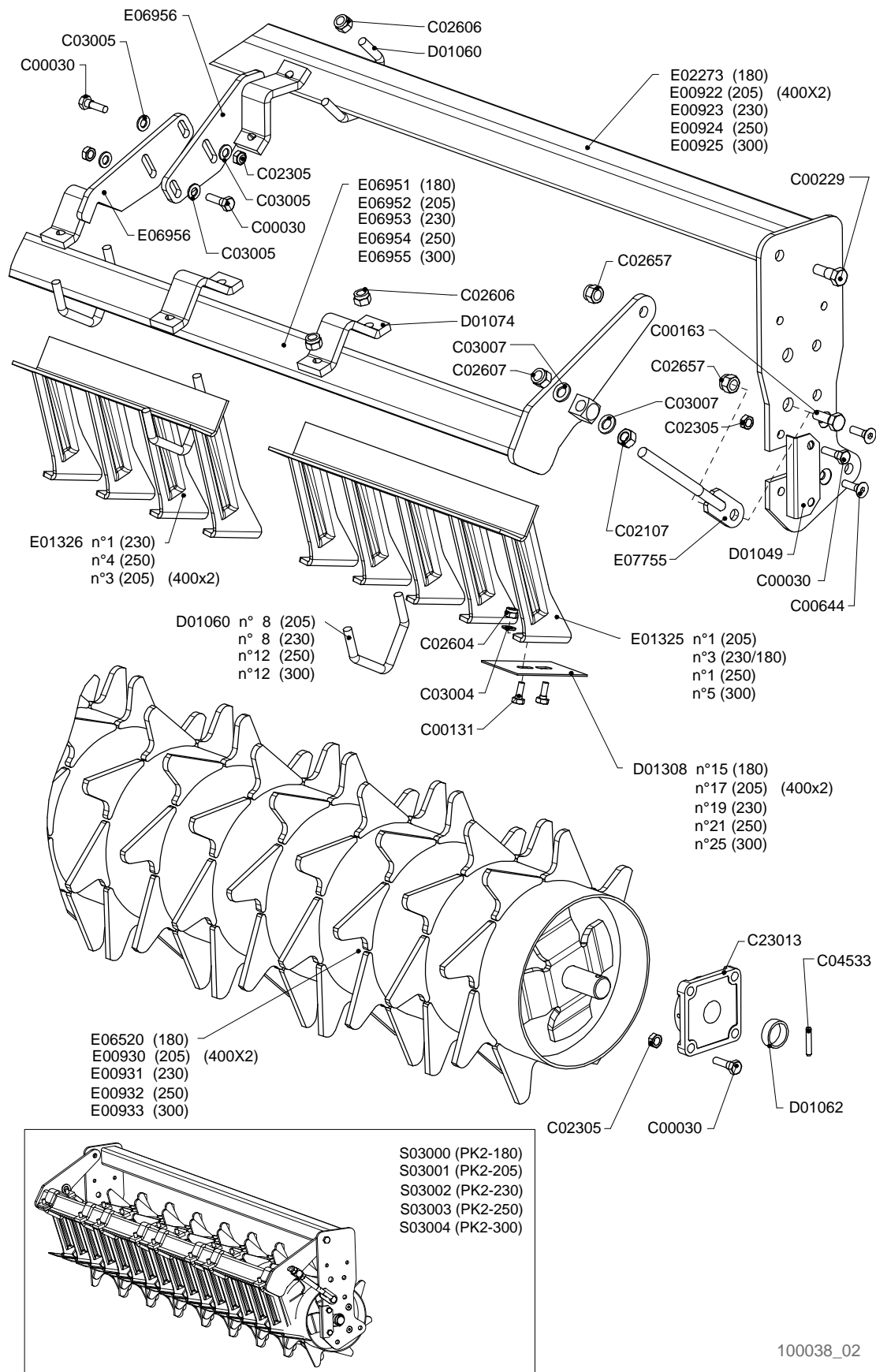

100038_02



Rullo packer PK2

Packer roller PK2

Rouleau packer PK2

Packer walze PK2

Drawing Code: **100038_2**

Accessories: S10A00009 - S10A00010 - S10A00011 - S10A00012 - S10A00013

N°	Code	Old.	Descrizione /Description	GB	FR	D	E
#	M80A00027	C00030	VITE TE 88 PG FP M12X40 ZINC UNI 5737	SCREW	VIS	SCHRAUBE	TORNILLO
#	M80A00118	C00131	VITE TE 88 PG FT M10X25 ZINC UNI 5739	SCREW	VIS	SCHRAUBE	TORNILLO
#	M80A00149	C00163	VITE TE 88 PG FT M16X40 ZINC UNI 5739	SCREW	VIS	SCHRAUBE	TORNILLO
#	M80A00179	C00229	VITE TE 10.9 M16X1,5X45 ZINC F25	SCREW	VIS	SCHRAUBE	TORNILLO
#	M80A00292	C00644	VITE TSPEI 10.9 PG M12X40 ZINC UNI 5933	SCREW	VIS	SCHRAUBE	TORNILLO
#	M85A00030	C02107	DADO NORMALE 8 PG M16 UNI 5588 ZINC	NUT	BOULONS	NUT	DADO
#	M85A00050	C02305	DADO METALBLOC M12 X 1.75	NUT	BOULONS	NUT	DADO
#	M85A00077	C02604	DADO AUTOBLOC ALTO 8 M10 H=11.5 UNI 7473	NUT	BOULONS	NUT	DADO
#	M85A00079	C02606	DADO AUTOBLOC ALTO 8 M14 H=16 UNI 7473	NUT	BOULONS	NUT	DADO
#	M85A00080	C02607	DADO AUTOBLOC ALTO 8 M16 H=18 UNI 7473	NUT	BOULONS	NUT	DADO
#	M85A00089	C02657	DADO AUTOBLOC ALTO 8 M16X1,5 H=18 UNI 7473	NUT	BOULONS	NUT	DADO
#	M90A00007	C03004	RONDELLA PIANA D.10,5 DIN125-A ZINC.	WASHER	RONDELLE	UNTERLEGSCHLEIBE	ARANDELLA
#	M90A00008	C03005	RONDELLA PIANA D.13 DIN125-A ZINC.	WASHER	RONDELLE	UNTERLEGSCHLEIBE	ARANDELLA
#	M90A00010	C03007	RONDELLA PIANA D.17 DIN125-A ZINC.	WASHER	RONDELLE	UNTERLEGSCHLEIBE	ARANDELLA
#	MB0A00022	C04533	SPINA ELASTICA D.8X45	SOCKET	GOUPILLE	STECKER	PASADOR
#	M30A00004	C23013	SUPPORTO UCF 207	SUPPORT	SUPPORT	STUTZE	APOYO
#	C05A03920	D01049	PIASTRINA POST. PER UCF 207	METAL STRAP	METAL DEPLOYE	BANDEISEN	PLATILLO
#	MD5A00003	D01060	CAVALLOTTO DIAGONALE M14 70X70	PIN	CAVALLIER	STIFT	CAVALLOTTI
#	C00A00006	D01062	DIST. D.42,4 D.35,5 L.14	SPACER	ENTRETOISE	ABSTANDSTUECK	ESPACIADORES
#	C10A01096	D01074	MORSETTO DIAGONALE 70X70***	TERMINAL	TERMINAL	TERMINAL	TERMINALES
#	MK0A00027	D01308	SPATOLA PULIRULLO PK ***	SPATULA	Spatules	SPACHTEL	ESPÁTULASS
#	C20A00052	E00922	TELAIO RULLO 205	FRAME	CHASSIS	RAHMEN	MARCO
#	C20A00053	E00923	TELAIO RULLO 230	FRAME	CHASSIS	RAHMEN	MARCO
#	C20A00054	E00924	TELAIO RULLO 250	FRAME	CHASSIS	RAHMEN	MARCO
#	C20A00055	E00925	TELAIO RULLO 300	FRAME	CHASSIS	RAHMEN	MARCO
#	C20A00056	E00930	RULLO PACKER PK2 205	ROLLER	ROULEAU	WALZE	RODILLO
#	C20A00057	E00931	RULLO PACKER PK2 230	ROLLER	ROULEAU	WALZE	RODILLO
#	C20A00058	E00932	RULLO PACKER PK2 250	ROLLER	ROULEAU	WALZE	RODILLO
#	C20A00059	E00933	RULLO PACKER PK2 300	ROLLER	ROULEAU	WALZE	RODILLO
#	C20A00159	E01325	PETTINE DA 5 ***	COMB	HERSE	KAMM	PEINE
#	C20A00161	E01326	PETTINE DA 4 ***	COMB	HERSE	KAMM	PEINE
#	C20A00374	E02273	TELAIO RULLO 180	FRAME	CHASSIS	RAHMEN	MARCO
#	C20A01187	E06520	RULLO PACKER PK2 180	ROLLER	ROULEAU	WALZE	RODILLO
#	C20A01262	E06951	TELAIO PORTA SPATOLE PK2/PK3 180	FRAME	CHASSIS	RAHMEN	MARCO
#	C20A01263	E06952	TELAIO PORTA SPATOLE PK2/PK3 205	FRAME	CHASSIS	RAHMEN	MARCO
#	C20A01264	E06953	TELAIO PORTA SPATOLE PK2/PK3 230	FRAME	CHASSIS	RAHMEN	MARCO
#	C20A01265	E06954	TELAIO PORTA SPATOLE PK2/PK3 250	FRAME	CHASSIS	RAHMEN	MARCO
#	C20A01266	E06955	TELAIO PORTA SPATOLE PK2/PK3 300	FRAME	CHASSIS	RAHMEN	MARCO
#	C20A01267	E06956	RINFORZO RULLO PK-2 / PK-3	REINFORCEMENT	RENFORT	VERSTAERKUNG	REFUERZO
#	C20A01375	E07755	TIRANTE RASCHIATORE M16 CON PIASTRINA	TIE ROD	TIRANT	ZUGSTANGE	TIRANTE
#	S10A00009	S03000	RULLO PACKER PK2-180 D.440 COMPLETO***	ROLLER	ROULEAU	WALZE	RODILLO
#	S10A00010	S03001	RULLO PACKER PK2-205 D.440 COMPLETO***	ROLLER	ROULEAU	WALZE	RODILLO
#	S10A00011	S03002	RULLO PACKER PK2-230 D.440 COMPLETO***	ROLLER	ROULEAU	WALZE	RODILLO
#	S10A00012	S03003	RULLO PACKER PK2-250 D.440 COMPLETO***	ROLLER	ROULEAU	WALZE	RODILLO
#	S10A00013	S03004	RULLO PACKER PK2-300 D.440 COMPLETO***	ROLLER	ROULEAU	WALZE	RODILLO

Rullo spuntoni P41

Spike roller P41

Rouleau a pointes P41

Zinken walze P41

Drawing Code: **100151_2**

Accessories: S15A00026 - S15A00027 - S15A00028 - S15A00029 - S15A00030

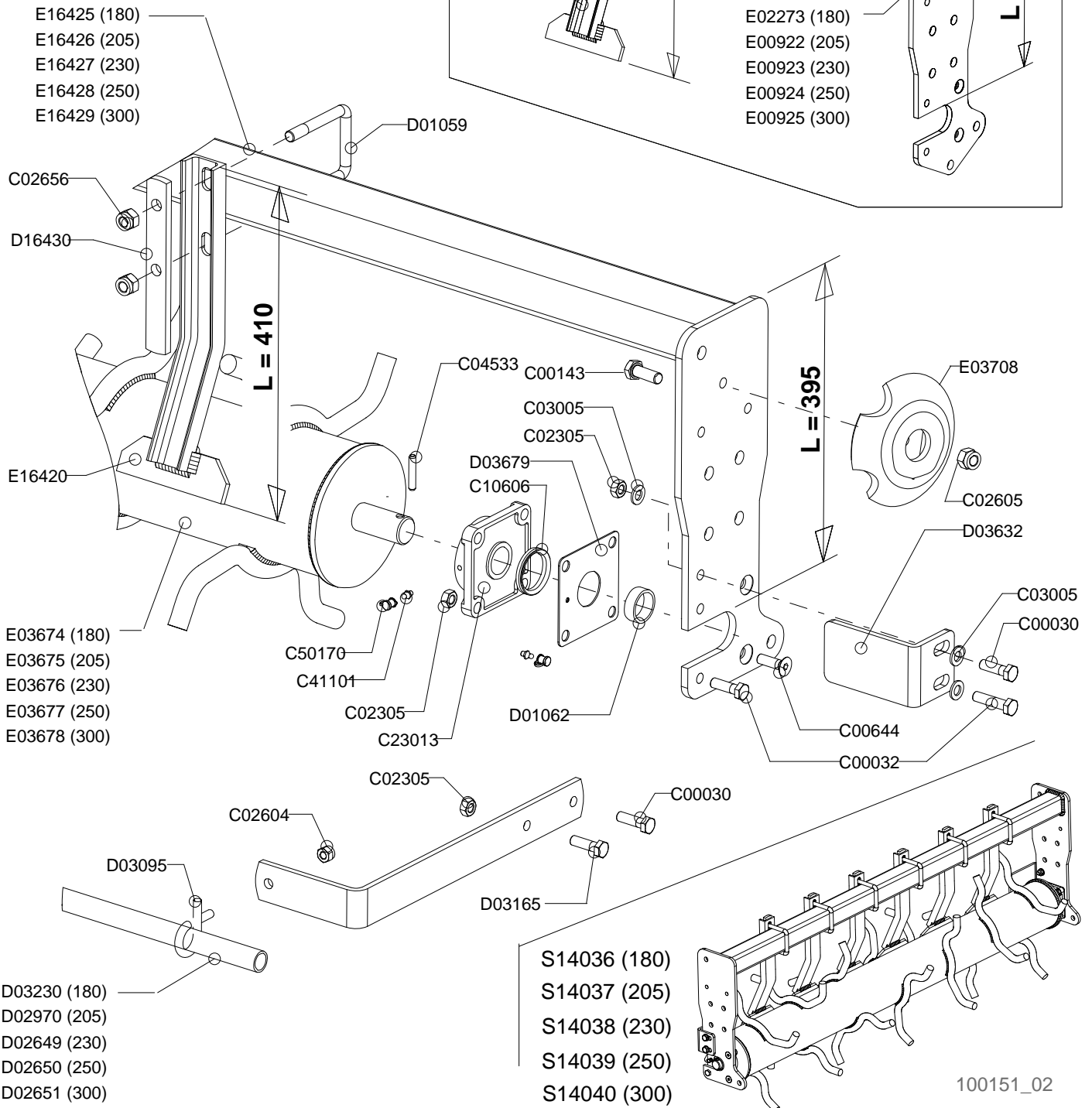
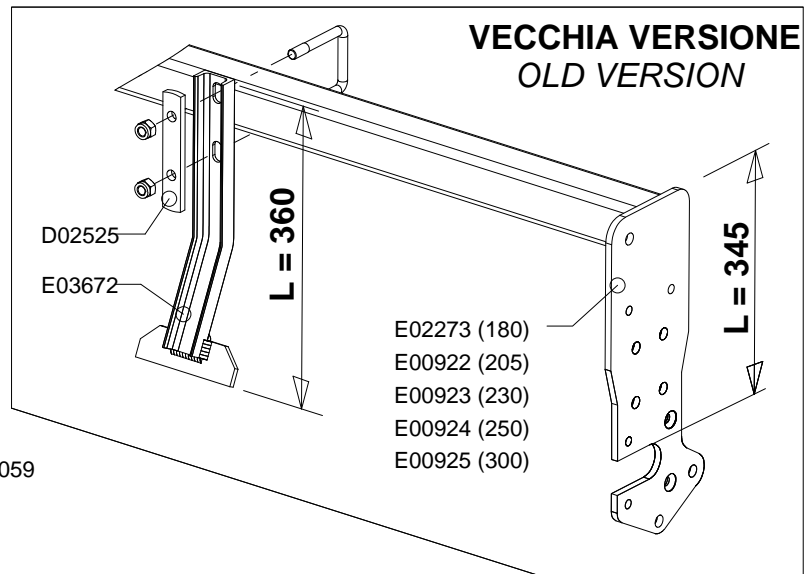

100151_02



Rullo spuntoni P41
Spike roller P41
Rouleau a pointes P41
Zinken walze P41

Drawing Code: **100151_2**

Accessories: S15A00026 - S15A00027 - S15A00028 - S15A00029 - S15A00030

N°	Code	Old.	Descrizione /Description	GB	FR	D	E
E00922	C20A00052	E00922	TELAIO RULLO 205	FRAME	CHASSIS	RAHMEN	MARCO
E00923	C20A00053	E00923	TELAIO RULLO 230	FRAME	CHASSIS	RAHMEN	MARCO
E00924	C20A00054	E00924	TELAIO RULLO 250	FRAME	CHASSIS	RAHMEN	MARCO
E00925	C20A00055	E00925	TELAIO RULLO 300	FRAME	CHASSIS	RAHMEN	MARCO
E02273	C20A00374	E02273	TELAIO RULLO 180	FRAME	CHASSIS	RAHMEN	MARCO
E03672	C20A00684	E03672	PULIRULLO P-41 +++	ROLLER SCRAPER	DECROTTEUR ROULEAU	WALZENABSTREIFER	POLIRULO
E03674	C20A00685	E03674	RULLO P41-180 ***	ROLLER	ROULEAU	WALZE	RODILLO
E03675	C20A00686	E03675	RULLO P41-205 00***	ROLLER	ROULEAU	WALZE	RODILLO
E03676	C20A00687	E03676	RULLO P41-230***	ROLLER	ROULEAU	WALZE	RODILLO
E03677	C20A00688	E03677	RULLO P41-250***	ROLLER	ROULEAU	WALZE	RODILLO
E03678	C20A00689	E03678	RULLO P41-300***	ROLLER	ROULEAU	WALZE	RODILLO
E03708	C20A00698	E03708	TAMPONE CENTRALE RULLI DOPPI D.145X30	BUFFER	PRESSE	STOPFEN	TAMPON
E16420	C20A02897	E16420	RASCHIATORE PULIRULLO SPUNTONI P41	SCRAPER	SCRAPERS	ABSTREIFER	RASCADORES
E16425	C20A02898	E16425	TELAIO RULLO SPUNTONI P41-180	FRAME	CHASSIS	RAHMEN	MARCO
E16426	C20A02899	E16426	TELAIO RULLO SPUNTONI P41-205	FRAME	CHASSIS	RAHMEN	MARCO
E16427	C20A02900	E16427	TELAIO RULLO SPUNTONI P41-230	FRAME	CHASSIS	RAHMEN	MARCO
E16428	C20A02901	E16428	TELAIO RULLO SPUNTONI P41-250	FRAME	CHASSIS	RAHMEN	MARCO
E16429	C20A02902	E16429	TELAIO RULLO SPUNTONI P41-300	FRAME	CHASSIS	RAHMEN	MARCO
C00030	M80A00027	C00030	VITE TE 88 PG FP M12X40 ZINC UNI 5737	SCREW	VIS	SCHRAUBE	TORNILLO
C00032	M80A00029	C00032	VITE TE 88 PG FP M12X50 ZINC UNI 5737	SCREW	VIS	SCHRAUBE	TORNILLO
C00143	M80A00130	C00143	VITE TE 88 PG FT M12X35 ZINC UNI 5739	SCREW	VIS	SCHRAUBE	TORNILLO
C00644	M80A00292	C00644	VITE TSPEI 10.9 PG M12X40 ZINC UNI 5933	SCREW	VIS	SCHRAUBE	TORNILLO
C02305	M85A00050	C02305	DADO METALBLOC M12 X 1.75	NUT	BOULONS	NUT	DADO
C02604	M85A00077	C02604	DADO AUTOBLOC ALTO 8 M10 H=11.5 UNI 7473	NUT	BOULONS	NUT	DADO
C02605	M85A00078	C02605	DADO AUTOBLOC ALTO 8 M12 H=14 UNI 7473	NUT	BOULONS	NUT	DADO
C02656	M85A00088	C02656	DADO AUTOBLOC ALTO 8 M14X1,5 H=16 UNI 7473	NUT	BOULONS	NUT	DADO
C03005	M90A00008	C03005	RONDELLA PIANA D.13 DIN125-A ZINC.	WASHER	RONDELLE	UNTERLEGSCHLEIBE	ARANDELLA
C04533	MB0A00022	C04533	SPINA ELASTICA D.8X45	SOCKET	GOUPILLE	STECKER	PASADOR
C10606	H10A00001	C10606	ANELLO V-RING D.INT.45X9 (CR400500)	RING	AMORTISSEUR	RING	ANILLO
C23013	M30A00004	C23013	SUPPORTO UCF 207	SUPPORT	SUPPORT	STUTZE	APOYO
C41101	MJ5A00001	C41101	INGRASSATORE M6X1 DIRITTO	GREASE NIPPLE	GRAISSOR	FETTBUCHSE	ENGRASADOR
C50170	G00A00001	C50170	PROTEZIONE INGRASSATORE D.6MM ROSSO	PROTECTION	PROTECTION	SCHUTZ	PROTECCIÓN
D01059	MD5A00002	D01059	CAVALLOTTO QUADRO M14 T70X70X105	PIN	CAVALLIER	STIFT	CAVALLOTTI
D01062	C00A00006	D01062	DIST. D.42,4 D.35,5 L.14	SPACER	ENTRETOISE	ABSTANDSTUECK	ESPACIADORES
D02525	C05A04133	D02525	PIATTO RINFORZO PULIRULLO P32 10mm ***	METAL STRAP	METAL DEPLOYE	BANDEISEN	PLATILLO
D02649	C00A00066	D02649	TUBO PROTEZIONE L=2160 ZINC.	TUBE	TUBE	ROHR	TUBO
D02650	C00A00067	D02650	TUBO PROTEZIONE L=2390 ZINC.	TUBE	TUBE	ROHR	TUBO
D02651	C00A00068	D02651	TUBO PROTEZIONE L=2770 ZINC.	TUBE	TUBE	ROHR	TUBO
D02970	C00A00093	D02970	TUBO PROTEZIONE L=1920	TUBE	TUBE	ROHR	TUBO
D03095	MH5A00041	D03095	GANCIO M10 PER TUBO D. 26,9	HOOK	ATTACHE	HAKEN	ENGANCHE
D03165	C10A01291	D03165	STAFFA PROT. POST. RULLO P4	BRACKET	SUPPORT	BUEGEL	SOPORTE
D03230	C00A00108	D03230	TUBO PROTEZIONE L=1700	TUBE	TUBE	ROHR	TUBO
D03632	C10A01360	D03632	PULIRULLO SPUNTONI ESTERNO P2/P-5/P-41	ROLLER SCRAPER	DECROTTEUR ROULEAU	WALZENABSTREIFER	POLIRULO
D03679	C05A04339	D03679	SCHERMO PROTEZIONE UCF-207 2MM	SCREEN	ECRAN	SCHIRM	PANTALLA
D16430	C05A08159	D16430	PIATTO RINFORZO PULIRULLO P41	METAL STRAP	METAL DEPLOYE	BANDEISEN	PLATILLO
S14036	S15A00026	S14036	RULLO SPUNTONI P41-180 COMPLETO	ROLLER	ROULEAU	WALZE	RODILLO
S14037	S15A00027	S14037	RULLO SPUNTONI P41-205 COMPLETO***	ROLLER	ROULEAU	WALZE	RODILLO
S14038	S15A00028	S14038	RULLO SPUNTONI P41-230 COMPLETO***	ROLLER	ROULEAU	WALZE	RODILLO
S14039	S15A00029	S14039	RULLO SPUNTONI P41-250 COMPLETO***	ROLLER	ROULEAU	WALZE	RODILLO

Copyright © 2009 Alpego s.p.a. ®

Tutti i diritti sono riservati. È vietata espressamente la ristampa o l'uso non autorizzato senza permesso scritto dalla Alpego s.p.a.
Tous droits réservés. Toute réimpression ou utilisation non autorisée sans la permission écrite de la Alpego s.p.a. est formellement interdite
Alle Rechte vorbehalten. Nachdruck, Vervielfältigung und Verbreitung, auch auszugsweise, ist ohne schriftliche Genehmigung der Alpego s.p.a.
All rights reserved. Any reprinting or unauthorized use without the written permission of Alpego s.p.a. is expressly prohibited
Todos los derechos reservados. Toda reproducción o uso no autorizado sin el consentimiento escrito de Alpego s.p.a. quedan expresamente prohibidos

29/03/2016

Rullo spuntoni P41

Spike roller P41

Rouleau a pointes P41

Zinken walze P41

Drawing Code: **100151_2**

Accessories: S15A00026 - S15A00027 - S15A00028 - S15A00029 - S15A00030

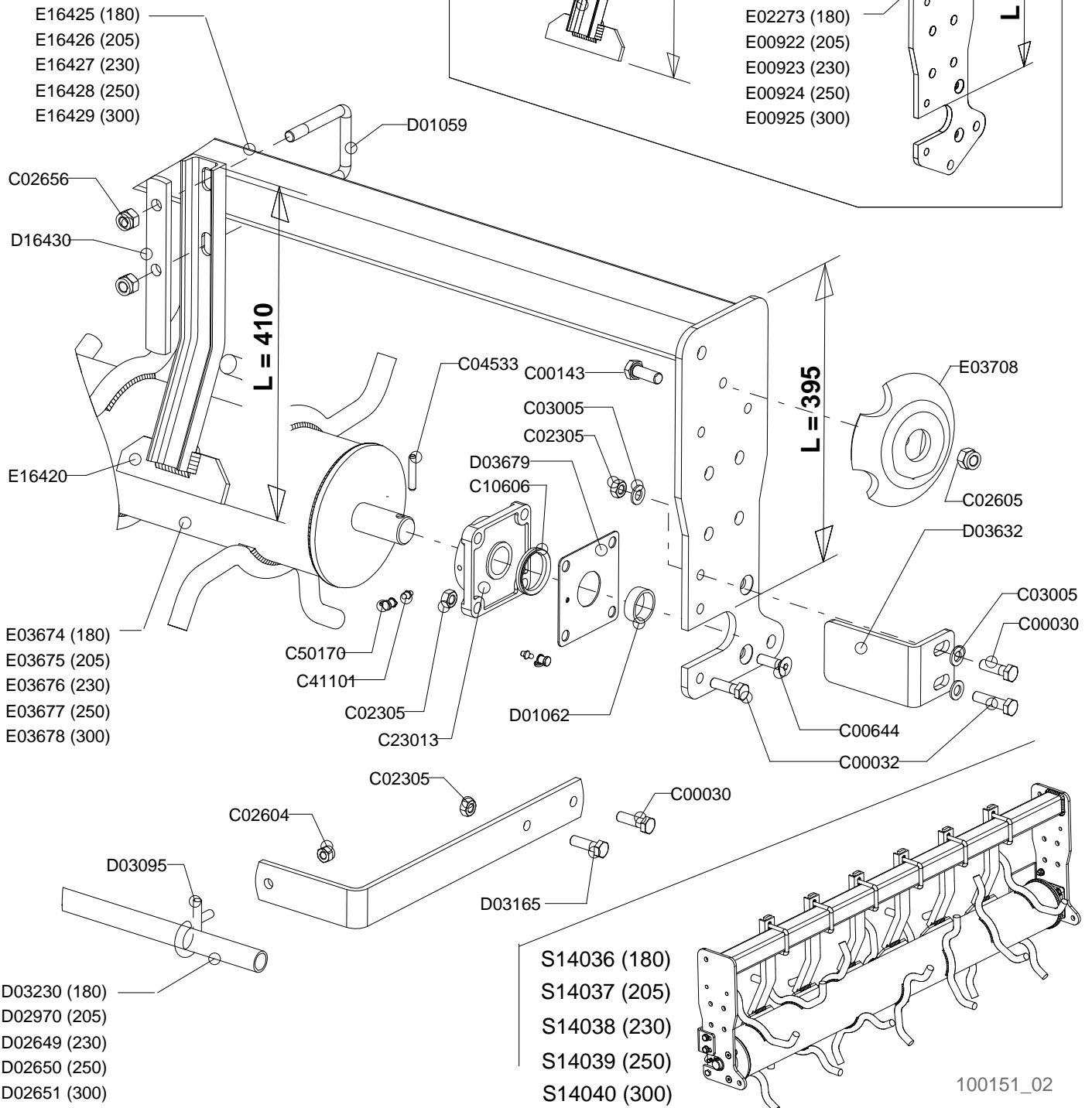
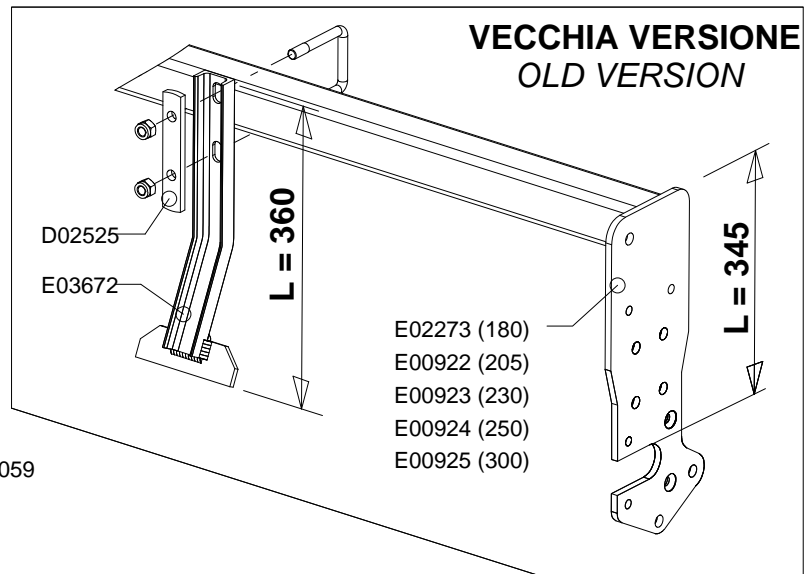

100151_02



Rullo spuntoni P41

Spike roller P41

Rouleau a pointes P41

Zinken walze P41

Drawing Code: **100151_2**

Accessories: S15A00026 - S15A00027 - S15A00028 - S15A00029 - S15A00030

N°	Code	Old.	Descrizione /Description
S14040	S15A00030	S14040	RULLO SPUNTONI P41-300 COMPLETO***

GB	FR	D	E
ROLLER	ROULEAU	WALZE	RODILLO

Rullo gabbia G4

Roller cage G4

Rouleau cage G4

Stab walze G4

Drawing Code: **100117_0**

Accessories: S05A00012 - S05A00013 - S05A00014 - S05A00015 - S05A00016

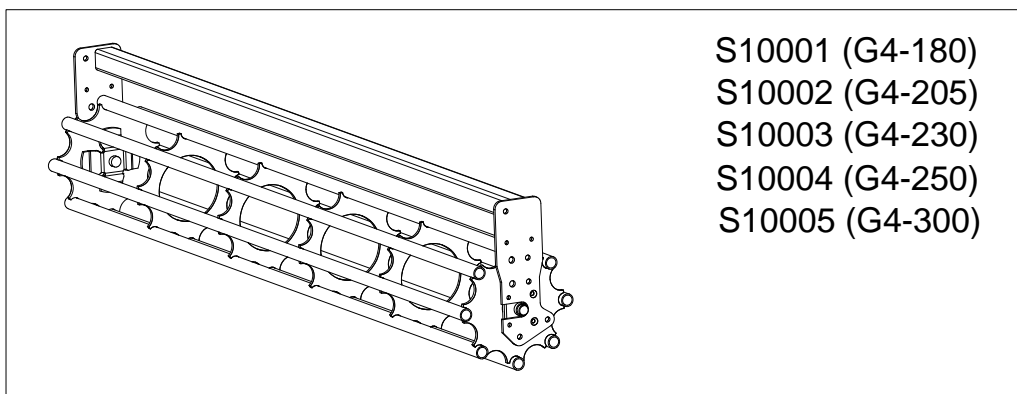
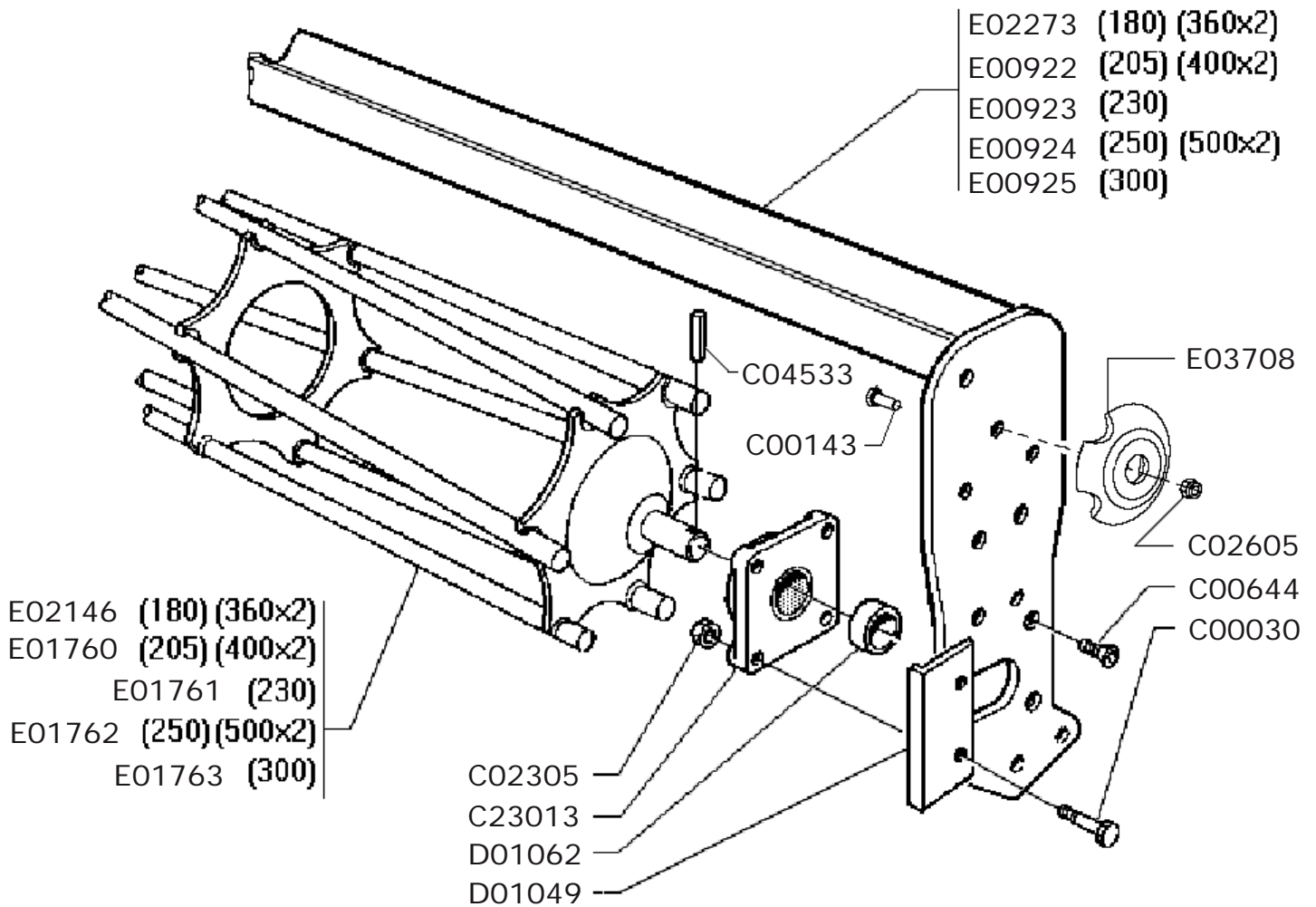

100117_00



Rullo gabbia G4

Roller cage G4

Rouleau cage G4

Stab walze G4

Drawing Code:

100117_0

Accessories:

S05A00012 - S05A00013 - S05A00014 - S05A00015 - S05A00016

N°	Code	Old.	Descrizione /Description
#	M80A00027	C00030	VITE TE 88 PG FP M12X40 ZINC UNI 5737
#	M80A00130	C00143	VITE TE 88 PG FT M12X35 ZINC UNI 5739
#	M80A00292	C00644	VITE TSPEI 10.9 PG M12X40 ZINC UNI 5933
#	M85A00050	C02305	DADO METALBLOC M12 X 1.75
#	M85A00078	C02605	DADO AUTOBLOC ALTO 8 M12 H=14 UNI 7473
#	MB0A00022	C04533	SPINA ELASTICA D.8X45
#	M30A00004	C23013	SUPPORTO UCF 207
#	C05A03920	D01049	PIASTRINA POST. PER UCF 207
#	C00A00006	D01062	DIST. D.42,4 D.35,5 L.14
#	C20A00052	E00922	TELAIO RULLO 205
#	C20A00053	E00923	TELAIO RULLO 230
#	C20A00054	E00924	TELAIO RULLO 250
#	C20A00055	E00925	TELAIO RULLO 300
#	C20A00261	E01760	RULLO GABBIA G4-205
#	C20A00262	E01761	RULLO GABBIA G4-230
#	C20A00263	E01762	RULLO GABBIA G4-250
#	C20A00264	E01763	RULLO GABBIA G4-300
#	C20A00350	E02146	RULLO GABBIA G4-180
#	C20A00374	E02273	TELAIO RULLO 180
#	C20A00698	E03708	TAMPONE CENTRALE RULLI DOPPI D.145X30
#	S05A00012	S10001	RULLO GABBIA G4-180 COMPLETO
#	S05A00013	S10002	RULLO GABBIA G4-205 COMPLETO
#	S05A00014	S10003	RULLO GABBIA G4-230 COMPLETO
#	S05A00015	S10004	RULLO GABBIA G4-250 COMPLETO
#	S05A00016	S10005	RULLO GABBIA G4-300 COMPLETO

GB	FR	D	E
SCREW	VIS	SCHRAUBE	TORNILLO
SCREW	VIS	SCHRAUBE	TORNILLO
SCREW	VIS	SCHRAUBE	TORNILLO
NUT	BOULONS	NUT	DADO
NUT	BOULONS	NUT	DADO
SOCKET	GOUPILLE	STECKER	PASADOR
SUPPORT	SUPPORT	STUTZE	APOYO
METAL STRAP	METAL DEPLOYE	BANDEISEN	PLATILLO
SPACER	ENTRETOISE	ABSTANDSTUECK	ESPACIADORES
FRAME	CHASSIS	RAHMEN	MARCO
FRAME	CHASSIS	RAHMEN	MARCO
FRAME	CHASSIS	RAHMEN	MARCO
FRAME	CHASSIS	RAHMEN	MARCO
ROLLER	ROULEAU	WALZE	RODILLO
ROLLER	ROULEAU	WALZE	RODILLO
ROLLER	ROULEAU	WALZE	RODILLO
ROLLER	ROULEAU	WALZE	RODILLO
ROLLER	ROULEAU	WALZE	RODILLO
ROLLER	ROULEAU	WALZE	RODILLO
FRAME	CHASSIS	RAHMEN	MARCO
BUFFER	PRESSE	STOPFEN	TAMPON
ROLLER	ROULEAU	WALZE	RODILLO
ROLLER	ROULEAU	WALZE	RODILLO
ROLLER	ROULEAU	WALZE	RODILLO
ROLLER	ROULEAU	WALZE	RODILLO
ROLLER	ROULEAU	WALZE	RODILLO

Coppia rompitraccia

Pair subsoilers

Paire efface traces

Spurlockererpaar

Drawing Code: **100115_1**

Accessories: S91A00005

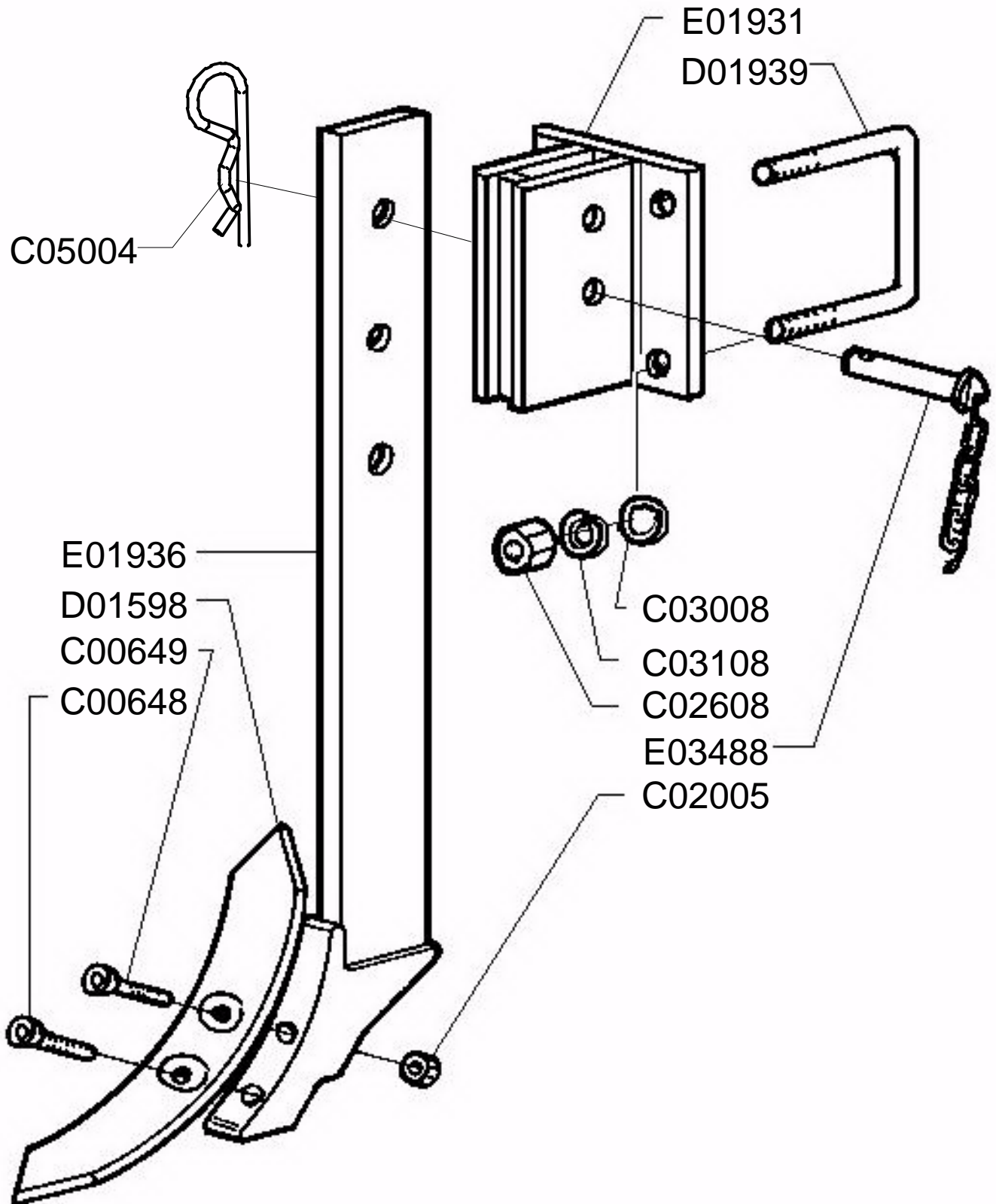

100115_0



Coppia rompitraccia

Pair subsoilers

Paire efface traces

Spurlockererpaar

Drawing Code:

100115_1

Accessories:

S91A00005

N°	Code	Old.	Descrizione /Description
#	M80A00296	C00648	VITE TSPEI 10.9 PG M12X60 UNI 5933
#	M80A00297	C00649	VITE TSPEI 10.9 PG M12X70 UNI 5933
#	M85A00004	C02005	DADO ALTO 8 PG M12 UNI 5587
#	M85A00081	C02608	DADO AUTOBLOC ALTO 8 M20 H=22 UNI 7473
#	M90A00011	C03008	RONDELLA PIANA D.21 DIN125-A ZINC.
#	M90A00038	C03108	RONDELLA GROWER D.20 DIN 127
#	MB0A00087	C05004	SPINA A MOLLA D.4
#	MK0A00038	D01598	VOMERE ROMPITRACCIA 60X12X300
#	MD5A00005	D01939	CAVALLOTTO QUADRO M20X100X145
#	C20A00321	E01931	STAFFA GUIDA ROMPITRACCIA TUBO 100X100
#	C20A00322	E01936	BRACCIO ROMPITRACCIA 80X25 DF ***
#	M15A00174	E03488	PERNO ROND D.20X63 UT. FORO D.6 ZINC***

GB	FR	D	E
SCREW	VIS	SCHRAUBE	TORNILLO
SCREW	VIS	SCHRAUBE	TORNILLO
NUT	BOULONS	NUT	DADO
NUT	BOULONS	NUT	DADO
WASHER	RONDELLE	UNTERLEGSCHIEBE	ARANDELLA
WASHER	RONDELLE	UNTERLEGSCHIEBE	ARANDELLA
SOCKET	GOUPILLE	STECKER	PASADOR
PLOUGHSHARE	SOC	PFLUGSCHAR	REJA
PIN	CAVALLIER	STIFT	CAVALLOTTI
BRACKET	SUPPORT	BUEGEL	SOPORTE
ARM	BRAS	ARM	BRAZO
PIN	PIVOT	STIFT	PIN

Coppia rompitraccia NO-STOP 2 molle

Pair subsoilers NO-STOP 2 springs

Paire efface traces NO-STOP 2 ressorts

Spurlockererpaar NO STOP 2 feder

Drawing Code: **100397_1**

Accessories: S91A00013

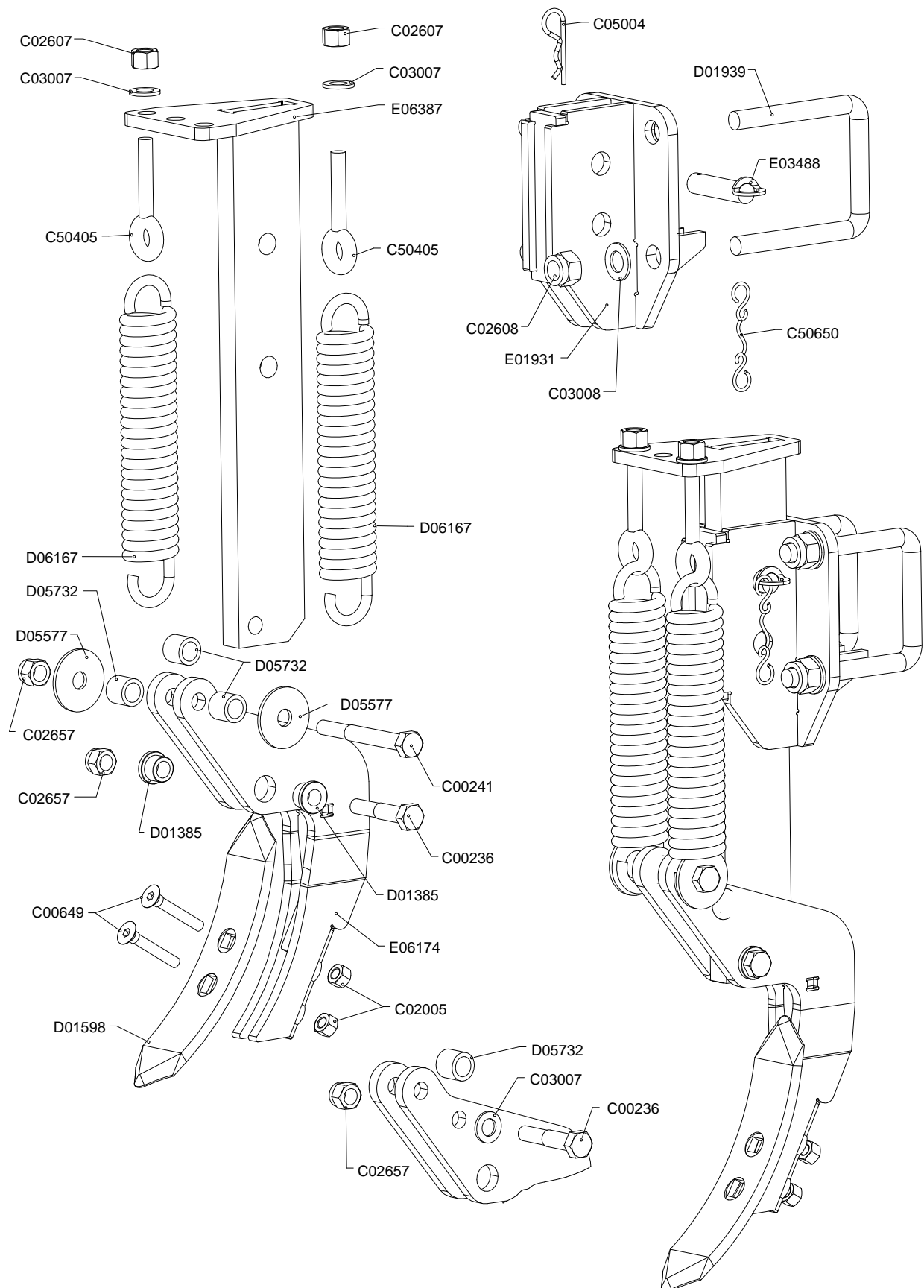

100397_01



Coppia rompitraccia NO-STOP 2 molle

Pair subsoilers NO-STOP 2 springs

Paire efface traces NO-STOP 2 ressorts

Spurlockererpaar NO STOP 2 feder

Drawing Code: **100397_1**

Accessories: S91A00013

N°	Code	Old.	Descrizione /Description	GB	FR	D	E
#	M80A00185	C00236	VITE TE 88 PF FP M16X1,5X80 ZINC UNI 573	SCREW	VIS	SCHRAUBE	TORNILLO
#	M80A00190	C00241	VITE TE 88 PF FP M16X1,5X130 ZINC UNI 57	SCREW	VIS	SCHRAUBE	TORNILLO
#	M80A00297	C00649	VITE TSPEI 10.9 PG M12X70 UNI 5933	SCREW	VIS	SCHRAUBE	TORNILLO
#	M85A00004	C02005	DADO ALTO 8 PG M12 UNI 5587	NUT	BOULONS	NUT	DADO
#	M85A00080	C02607	DADO AUTOBLOC ALTO 8 M16 H=18 UNI 7473	NUT	BOULONS	NUT	DADO
#	M85A00081	C02608	DADO AUTOBLOC ALTO 8 M20 H=22 UNI 7473	NUT	BOULONS	NUT	DADO
#	M85A00089	C02657	DADO AUTOBLOC ALTO 8 M16X1,5 H=18 UNI 7473	NUT	BOULONS	NUT	DADO
#	M90A00010	C03007	RONDELLA PIANA D.17 DIN125-A ZINC.	WASHER	RONDELLE	UNTERLEGSCHIEBE	ARANDELLA
#	M90A00011	C03008	RONDELLA PIANA D.21 DIN125-A ZINC.	WASHER	RONDELLE	UNTERLEGSCHIEBE	ARANDELLA
#	MB0A00087	C05004	SPINA A MOLLA D.4	SOCKET	GOUPILLE	STECKER	PASADOR
#	ME0A00003	C50405	TIRANTE AD OCCHIO DESTRO M16X75 FORO D.18	TIE ROD	TIRANT	ZUGSTANGE	TIRANTE
#	M79A00002	C50650	GOMMINO CON ANELLI L.240 MM.	RUBBER	CAOUTCHOUC	BELAG	GOMAS
#	C15A00062	D01385	BUSSOLA D25/32 D.16,5 L.18,5 CARBON+ZINC	BUSHING	ENTRETOISE	BUCHSE	BRUJULA
#	MK0A00038	D01598	VOMERE ROMPITRACCIA 60X12X300	PLOUGHSHARE	SOC	PFLUGSCHAR	REJA
#	MD5A00005	D01939	CAVALLOTTO QUADRO M20X100X145	PIN	CAVALLIER	STIFT	CAVALLOTTI
#	C05A04920	D05577	RONDELLA D.60X17X4 ZINC.	WASHER	RONDELLE	UNTERLEGSCHIEBE	ARANDELLA
#	C00A00215	D05732	DIST. D.26,9 d.16,9 L.25 ZINC.	SPACER	ENTRETOISE	ABSTANDSTUECK	ESPACIADORES
#	MF5A00025	D06167	MOLLA TRAZIONE D=10 DE=55 L=350	SPRING	RESSORT	FEDER	MUELLE
#	C20A00321	E01931	STAFFA GUIDA ROMPITRACCIA TUBO 100X100	BRACKET	SUPPORT	BUEGEL	SOPORTE
#	M15A00174	E03488	PERNO ROND D.20X63 UT. FORO D.6 ZINC***	PIN	PIVOT	STIFT	PIN
#	C20A01124	E06174	SUPPORTO VOMERE ROMPITRACCIA NO-STOP	SUPPORT	SUPPORT	STUTZE	APOYO
#	C20A01161	E06387	BRACCIO ROMPITRACCIA NO-STOP	ARM	BRAS	ARM	BRAZO

P.d.F. posteriore LE-DF

Rear power take off LE-DF

Prise de force arriere LE-DF

Hinrere Zapfwelle LE-DF

Drawing Code: **100046_0**

Accessories: SA1A00005

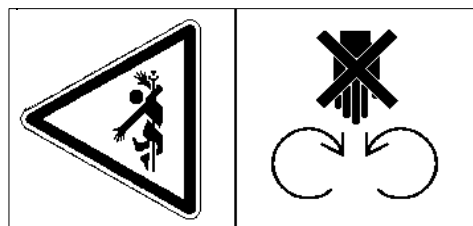
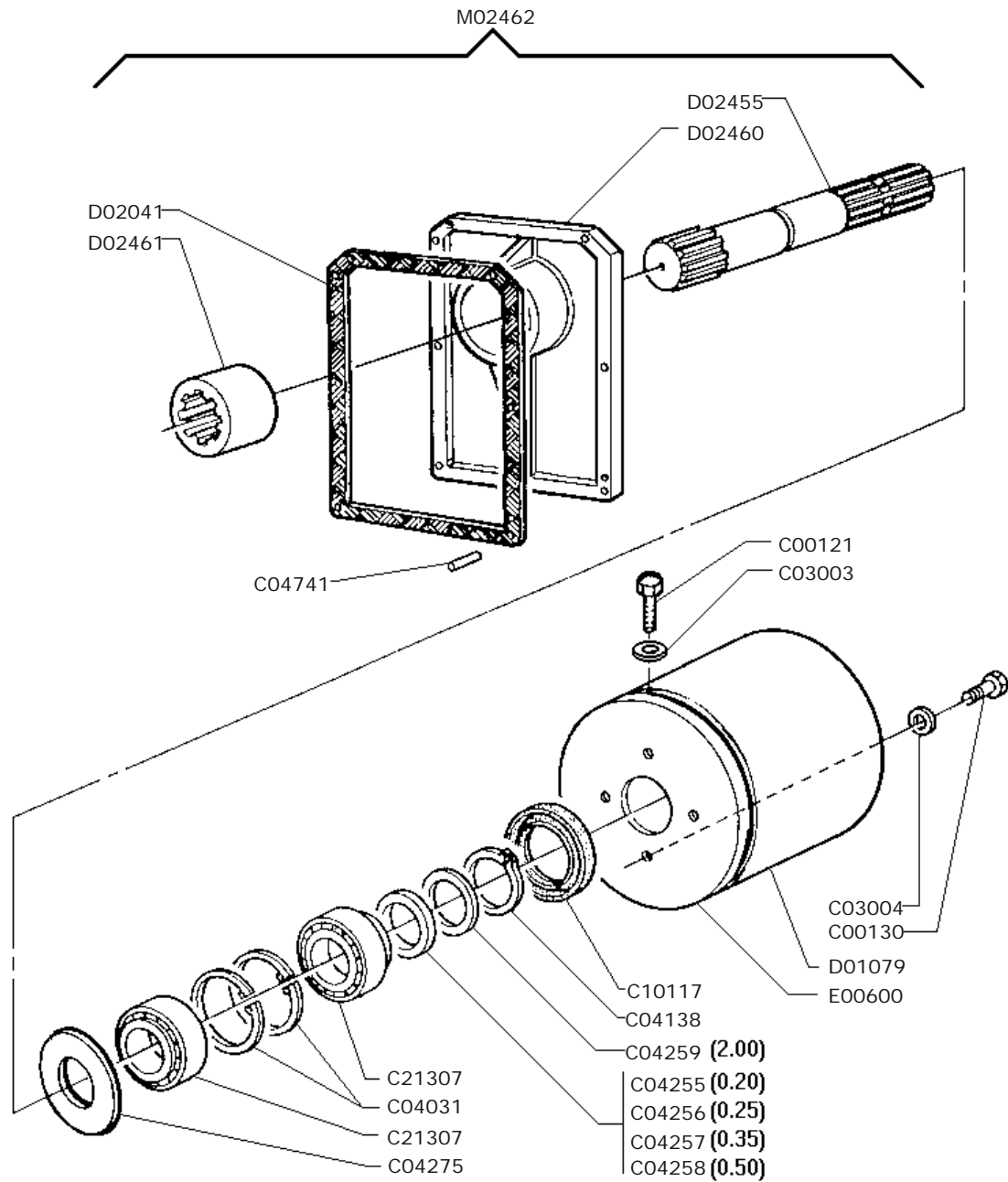

100046_0C



P.d.F. posteriore LE-DF

Rear power take off LE-DF

Prise de force arriere LE-DF

Hinrere Zapfwelle LE-DF

Drawing Code:

100046_0

Accessories:

SA1A00005

N°	Code	Old.	Descrizione / Description
#	M80A00110	C00121	VITE TE 88 PG FT M8X20 ZINC UNI 5739
#	M80A00117	C00130	VITE TE 88 PG FT M10X20 ZINC UNI 5739
#	M90A00005	C03003	RONDELLA PIANA D.8,4 DIN125-A ZINC.
#	M90A00007	C03004	RONDELLA PIANA D.10,5 DIN125-A ZINC.
#	MA0A00006	C04031	SEEGER FORO D.62 UNI 7437
#	MA0A00036	C04138	SEEGER ALBERO D.35 UNI 7435
#	MA5A00053	C04255	SPESSORE REG. 35X45X0,20
#	MA5A00054	C04256	SPESSORE REG. 35X45X0,25
#	MA5A00055	C04257	SPESSORE REG. 35X45X0,35
#	MA5A00056	C04258	SPESSORE REG. 35X45X0,50
#	MA5A00057	C04259	SPESSORE REG. 35.2X45X2
#	MA5A00074	C04275	SPESSORE REG. 40,5X69,5X3
#	MB0A00079	C04741	SPINA CILINDRICA D.10X16 DIN 6325
#	H00A00043	C10117	PARAOLIO BASL D.35X62X10 (POLIACR.)
#	M20A00053	C21307	CUSCINETTO 32007 35X62X18
#	G10A00038	D01079	PROTEZIONE CARDANO D.INT.220X h 200
#	H30A00002	D02041	GUARNIZIONE COPERCHIO POST.LE/DF
#	M45A00023	D02455	ALBERO P.D.F. POSTERIORE LE DF
#	C15A00166	D02460	COPERCHIO P.D.F. POSTERIORE LE DF
#	M75A00028	D02461	GIUNTO SCAN. 55X50 P.D.F. POST. LE DF
#	C20A00034	E00600	FONDELLO PROTEZIONE COMPLETO
#	M65A00026	M02462	COMPLESSIVO P.D.F. POSTERIORE LE DF

GB	FR	D	E
SCREW	VIS	SCHRAUBE	TORNILLO
SCREW	VIS	SCHRAUBE	TORNILLO
WASHER	RONDELLE	UNTERLEGSCHIEBE	ARANDELLA
WASHER	RONDELLE	UNTERLEGSCHIEBE	ARANDELLA
SEEGER	SEEGER	SEEGER	SEEGER
SEEGER	SEEGER	SEEGER	SEEGER
THICKNESS	CALES	DICKE	ESPESOR
THICKNESS	CALES	DICKE	ESPESOR
THICKNESS	CALES	DICKE	ESPESOR
THICKNESS	CALES	DICKE	ESPESOR
THICKNESS	CALES	DICKE	ESPESOR
THICKNESS	CALES	DICKE	ESPESOR
THICKNESS	CALES	DICKE	ESPESOR
SOCKET	GOUPILLE	STECKER	PASADOR
SEALING RING	JOINT SPI	OELABDICHTUNG	PARAOLIO
BEARING	ROULEMENT	KUGELLAGER	COJINETE
PROTECTION	PROTECTION	SCHUTZ	PROTECCIÓN
GASKET	GARNITURE	DICHTUNG	GUARNICION
SHAFT	ARBRE	WELLE	EJE
LID	COUVERCLE	DECKEL	TAPA
JOINT	JOINT	KUPPLUNG	MIXTO
BOTTOM	FOND	BODEN	FONDO
OVERVIEW	TOTAL	GESAMTANSICHT	TOTAL

Kit coppia rapido sfera

Quick knives change

Kit couple rapide

Zinkenschnell wechsel system

Drawing Code: **K00A01008_0**

Accessories: TCGA00147 - TCGA00148

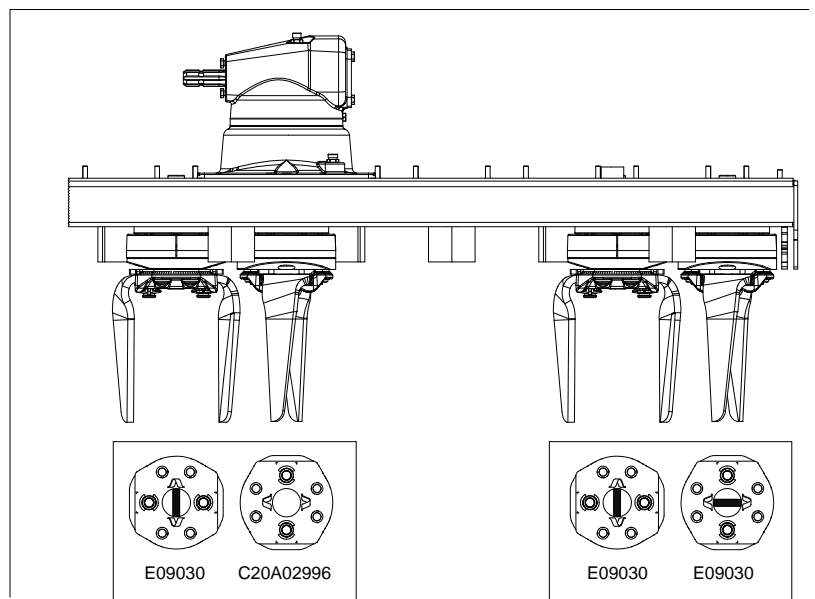
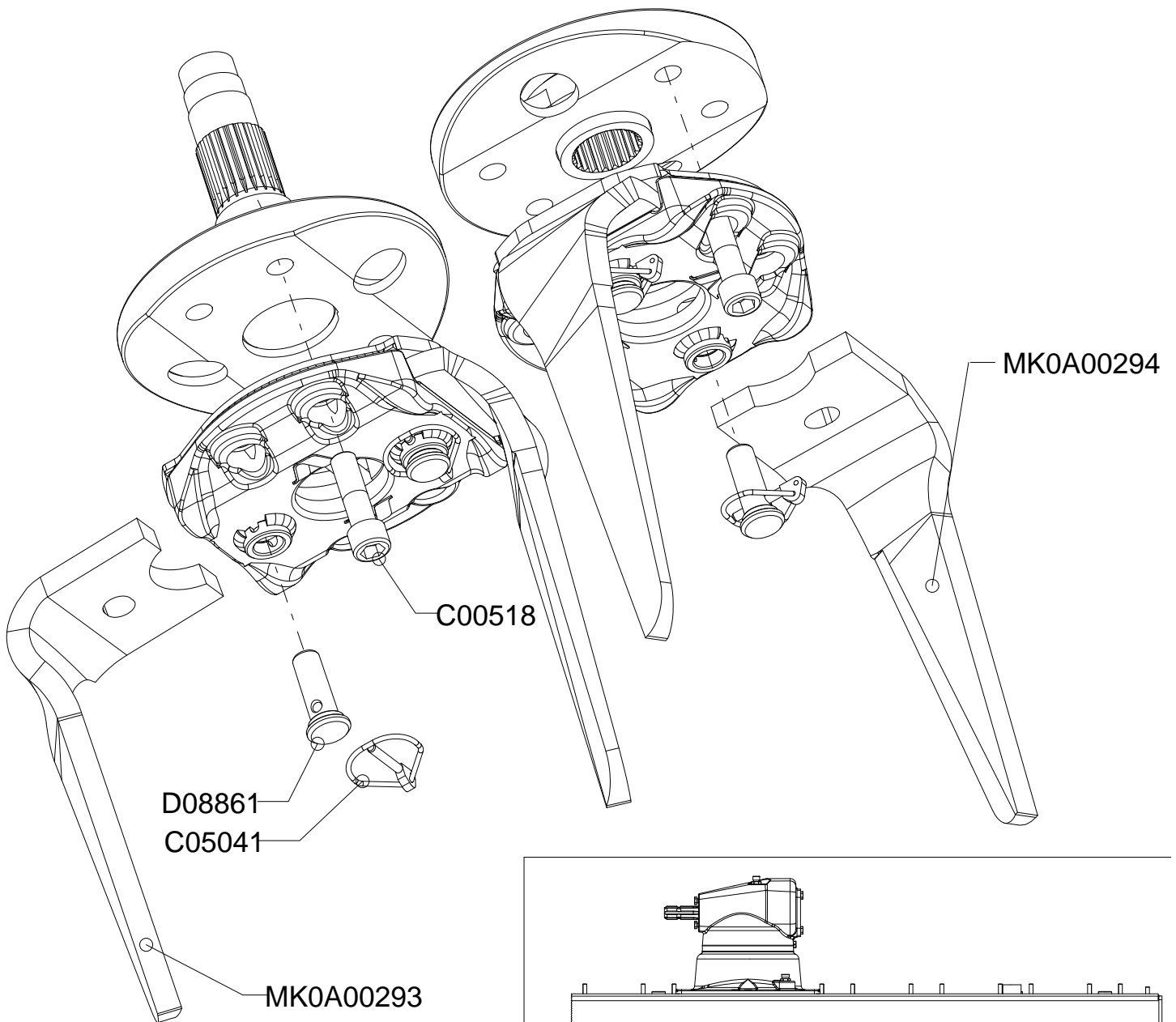

TCGA00148

TCGA00147

K00A01008_00



Kit coppia rapido sfera

Quick knives change

Kit couple rapide

Zinkenschnell weschel system

Drawing Code: **K00A01008_0**

Accessories: TCGA00147 - TCGA00148

N°	Code	Old.	Descrizione / Description
#	M80A00260	C00518	VITE TCEI 12.9 M16X1.5X55 FIL.30
#	MB0A00091	C05041	SPINA A SCATTO D. 5.5 SPEC. ACCIAIO
#	C20A02996		"PORTADENTI RAPIDO SFERA ""CENTRALE"""
#	M15A00108	D08861	PERNO CONICO D.18X56+BATT.CARB+ZINC***
#	C20A01566	E09030	PORTADENTI RAPIDO RG/DG DA FORGIATO
#	MK0A00293		"DENTE LAMINATO RAPIDO DESTRO ""SFERA"" / ""K"" (100X15) 1
#	MK0A00294		"DENTE LAMINATO RAPIDO SINISTRO ""SFERA"" / ""K"" (100X15)
#	TCGA00147		KIT COPPIA RAPIDO SFERA/RM DENTE SP.15
#	TCGA00148		"KIT COPPIA RAPIDO SFERA ""CENTRALE"" DENTE SP.15"

GB	FR	D	E
SCREW	VIS	SCHRAUBE	TORNILLO
SOCKET	GOUPILLE	STECKER	PASADOR
TINE SUPPORT	PORTE DENT	ZINKENTRAEGER	PORTADIENTES
PIN	PIVOT	STIFT	PIN
TINE SUPPORT	PORTE DENT	ZINKENTRAEGER	PORTADIENTES
TOOTH	DENT	ZAHN	DIENTE
TOOTH	DENT	ZAHN	DIENTE
KIT	KIT	KIT	KIT
KIT	KIT	KIT	KIT