

# Erpice pieghevole

# DK



[www.alpego.com](http://www.alpego.com)

Tel +39 0444/64.61.00

Fax +39 0444/64.61.99

e-mail: [info@alpego.com](mailto:info@alpego.com)

## **ALPEGO s.p.a.**

*Sede Amministrativa:*

**Via Torri di Confine, 6 36053 GAMBELLARA (VICENZA) - ITALY**

*Sede Legale:*

**Via Giovanni e Giuseppe Cenzato, 9 36045 LONIGO (VICENZA) - ITALY**

Capitale sociale €2.000.000 i.v.

Cod. Fisc. / Part. IVA IT02009840246

R.E.A. 199795/VI/1996

Reg. Imp.VI N°22374/VI/1996

N. Mecc. VI 011754

**Copyright © 2009 Alpego s.p.a. ®**

Tutti i diritti sono riservati. È vietata espressamente la ristampa o l'uso non autorizzato senza permesso scritto dalla Alpego s.p.a.

Tous droits réservés. Toute réimpression ou utilisation non autorisée sans la permission écrite de la Alpego s.p.a. est formellement interdite.

Alle Rechte vorbehalten. Nachdruck, Vervielfältigung und Verbreitung, auch auszugsweise, ist ohne schriftliche Genehmigung der Alpego s.p.a.

All rights reserved. Any reprinting or unauthorized use without the written permission of Alpego s.p.a. is expressly prohibited.

Todos los derechos reservados. Toda reproducción o uso no autorizado sin el consentimiento escrito de Alpego s.p.a. quedan expresamente prohibidos.

**Cambio centrale 400-500-600-700**

Central gear box 400-500-600-700

Boite centrale 400-500-600-700

Zentral mehrgan getriebe 400-500-600-700

Drawing Code:

**100870\_1**

Accessories:



## Cambio centrale 400-500-600-700

Central gear box 400-500-600-700

Boite centrale 400-500-600-700

Zentral mehrgang getriebe 400-500-600-700

Drawing Code: **100870\_1**

Accessories:

N°	Code	Old.	Descrizione / Description	GB	FR	D	E
#	M80A00014	C00017	VITE TE 88 PG FP M10X50 UNI 5737 (NERA)	SCREW	VIS	SCHRAUBE	TORNILLO
#	M80A00121	C00133	VITE TE 88 PG FT M10X35 ZINC UNI 5739	SCREW	VIS	SCHRAUBE	TORNILLO
#	M80A00130	C00143	VITE TE 88 PG FT M12X35 ZINC UNI 5739	SCREW	VIS	SCHRAUBE	TORNILLO
#	M80A00247	C00434	VITE TCEI PG M10X35 ZINC UNI 5931	SCREW	VIS	SCHRAUBE	TORNILLO
#	M80A00270	C00550	VITE TCEI 8.8 T/RIB. M10X16 DIN7984 ZINC	SCREW	VIS	SCHRAUBE	TORNILLO
#	MA0A00015	C04040	SEEGER FORO D.110 UNI 7437	SEEGER	SEEGER	SEEGER	SEEGER
#	MA0A00046	C04147	SEEGER ALBERO D.60 UNI 7435	SEEGER	SEEGER	SEEGER	SEEGER
#	MA5A00025	C04225	SPESSORE REG. 65.3X79,7X0,2	THICKNESS	CALES	DICKE	ESPEJOR
#	MA5A00026	C04226	SPESSORE REG. 65.3X79,7X0,25	THICKNESS	CALES	DICKE	ESPEJOR
#	MA5A00027	C04227	SPESSORE REG. 65.3X79,7X0,3	THICKNESS	CALES	DICKE	ESPEJOR
#	MA5A00028	C04228	SPESSORE REG. 65.3X79,7X0,5	THICKNESS	CALES	DICKE	ESPEJOR
#	MA5A00034	C04234	SPESSORE REG. 85.3X99.8X0.2	THICKNESS	CALES	DICKE	ESPEJOR
#	MA5A00035	C04235	SPESSORE REG. 85.3X99.8X0.25	THICKNESS	CALES	DICKE	ESPEJOR
#	MA5A00036	C04236	SPESSORE REG. 85.3X99.8X0.35	THICKNESS	CALES	DICKE	ESPEJOR
#	MA5A00037	C04237	SPESSORE REG. 85.3X99.8X0.5	THICKNESS	CALES	DICKE	ESPEJOR
#	MA5A00042	C04242	RALLA REG. 95.2X109.7X2	FIFTH WHEEL	RONDELLE	DREHPLATTE	RAYA
#	MA5A00043	C04243	SPESSORE REG. 105.5X119.5X0,2	THICKNESS	CALES	DICKE	ESPEJOR
#	MA5A00044	C04244	SPESSORE REG. 105.5X119.5X0,25	THICKNESS	CALES	DICKE	ESPEJOR
#	MA5A00045	C04245	SPESSORE REG. 105.5X119.5X0,3	THICKNESS	CALES	DICKE	ESPEJOR
#	MA5A00046	C04246	SPESSORE REG. 105.5X119.5X0,5	THICKNESS	CALES	DICKE	ESPEJOR
#	H00A00011	C10023	PARAOLIO BA D.40X68X10	SEALING RING	JOINT SPI	OELABDICHTUNG	PARAOLIO
#	H00A00055	C10141	PARAOLIO BASL D.50X72X8-10 (POLIAC.)	SEALING RING	JOINT SPI	OELABDICHTUNG	PARAOLIO
#	H00A00063	C10150	PARAOLIO BASL D.55X80X8	SEALING RING	JOINT SPI	OELABDICHTUNG	PARAOLIO
#	H00A00083	C10311	CAPPELOTTO D.26X7	PLASTIC GUARD	BACHE	KUNSTSTOFF-DECKEL	SOMBRETERE
#	M20A00011	C21020	CUSCINETTO 6008 40X68X15	BEARING	ROULEMENT	KUGELLAGER	COJINETE
#	M20A00063	C21411	CUSCINETTO 30211 55X100X22,75	BEARING	ROULEMENT	KUGELLAGER	COJINETE
#	M20A00064	C21412	CUSCINETTO 30212 60X110X23,75	BEARING	ROULEMENT	KUGELLAGER	COJINETE
#	M20A00076	C21513	CUSCINETTO 32213 65X120X32,75	BEARING	ROULEMENT	KUGELLAGER	COJINETE
#	M20A00085	C21613	CUSCINETTO 33213 65X120X41	BEARING	ROULEMENT	KUGELLAGER	COJINETE
#	M20A00091	C21711	CUSCINETTO 30311 55X120X31,5	BEARING	ROULEMENT	KUGELLAGER	COJINETE
#	H45A00007	C41214	TAPPO + GUARNIZIONE SCARICO M22X1.5 (41 B)	PLUG	BOUCHON	STOEPSSEL	ENCHUFE
#	H45A00009	C41216	TAPPO CONICO M16X1,5 MAGNET.8X18 CH-17	PLUG	BOUCHON	STOEPSSEL	ENCHUFE
#	H65A00004	C41232	TAPPO + GUARNIZ SFIATO M22X1,5 (31.A) LABI	PLUG	BOUCHON	STOEPSSEL	ENCHUFE
#	H60A00006	C41319	SPIA LIVELLO GLASS M22X1.5	LIGHT	LUMIERE	WARNLAMPE	INDICADOR
#	L20A00004	C43008	OLIO SINT. GLOBAL MULTIGEAR CBS-A	OIL	HUILE	OEL	ACEITE
#	C15A00091	D01828	COPERCHIO INGRESSO LE/DF 120X120***	LID	COUVERCLE	DECKEL	TAPA
#	C15A00118	D01952	COPERCHIO D.160 CORONA E PDF USCITA***	LID	COUVERCLE	DECKEL	TAPA
#	M45A00014	D02097	"ALBERO PORTA CORONA DE-DF 1""3/4 Z6"	SHAFT	ARBRE	WELLE	EJE
#	C15A00301	D03831	COPERCHIO POSTERIORE CS 120/190	LID	COUVERCLE	DECKEL	TAPA
#	H30A00017	D03840	GUARNIZ. COPERCHIO CAMBIO CS/CL	GASKET	GARNITURE	DICHTUNG	GUARNICION
#	MA5A00112	D04351	SPESSORE REG. 0.20 PIGNONE T130/T190	THICKNESS	CALES	DICKE	ESPEJOR
#	MA5A00113	D04352	SPESSORE REG. 0.25 PIGNONE T130/T190	THICKNESS	CALES	DICKE	ESPEJOR
#	MA5A00114	D04353	SPESSORE REG. 0.35 PIGNONE T130/T190	THICKNESS	CALES	DICKE	ESPEJOR
#	C15A00381	D04721	DIST. D.74 d.60,2 L.42,5	SPACER	ENTRETOISE	ABSTANDSTUECK	ESPACIADORES
#	M40A00082	D04918	CORONA CONICA ELIC. Z=21 T 191	CROWN	COURONNE	KRONE	CORONA
#	MA5A00115	D05968	SPESSORE REG. 1MM PIGNONE T130/T190	THICKNESS	CALES	DICKE	ESPEJOR
#	M40A00091	D13234	PIGNONE CONICO ELIC. Z=19 T220	PINION	PIGNON	RITZEL	PIÑON
#	M95A00029	D13237	GHIERA CON COLLARE M65X1,5	METAL RING	RONDELLE	METALL-RING	RUEDA
#	C15A00693	D13238	MOZZO PORTA PIGNONE T220 COPPIA 19/21	HUB	ESSIEU	NABE	MAZO

Copyright © 2009 Alpego s.p.a. ®

Tutti i diritti sono riservati. È vietata espressamente la ristampa o l'uso non autorizzato senza permesso scritto dalla Alpego s.p.a.

Tous droits réservés. Toute réimpression ou utilisation non autorisée sans la permission écrite de la Alpego s.p.a. est formellement interdite

Alle Rechte vorbehalten. Nachdruck, Vervielfältigung und Verbreitung, auch auszugsweise, ist ohne schriftliche Genehmigung der Alpego s.p.a.

All rights reserved. Any reprinting or unauthorized use without the written permission of Alpego s.p.a. is expressly prohibited

Todos los derechos reservados. Toda reproducción o uso no autorizado sin el consentimiento escrito de Alpego s.p.a. quedan expresamente prohibidos

06/06/2014

## Cambio centrale 400-500-600-700

Central gear box 400-500-600-700

Boite centrale 400-500-600-700

Zentral mehrgang getriebe 400-500-600-700

Drawing Code: **100870\_1**

Accessories:

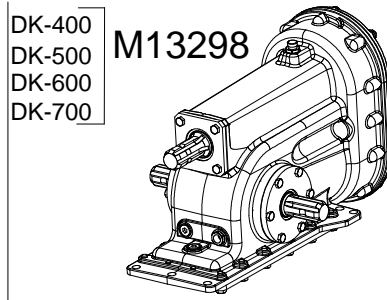

COPPIE DI INGRANAGGI DISPONIBILI				
Z1	CODICE	Z2	CODICE	CODICE COPPIA DI INGRANAGGI
28	D13250	26	D13249	S08030 Z=28/26
29	D13251	25	D13248	S08033 Z=29/25
30	D13252	24	D13247	S08032 Z=30/24 **
31	D13253	23	D13243	S08035 Z=31/23
33	D13254	21	D13245	S08031 Z=33/21

\*\* = MONTATA DI SERIE

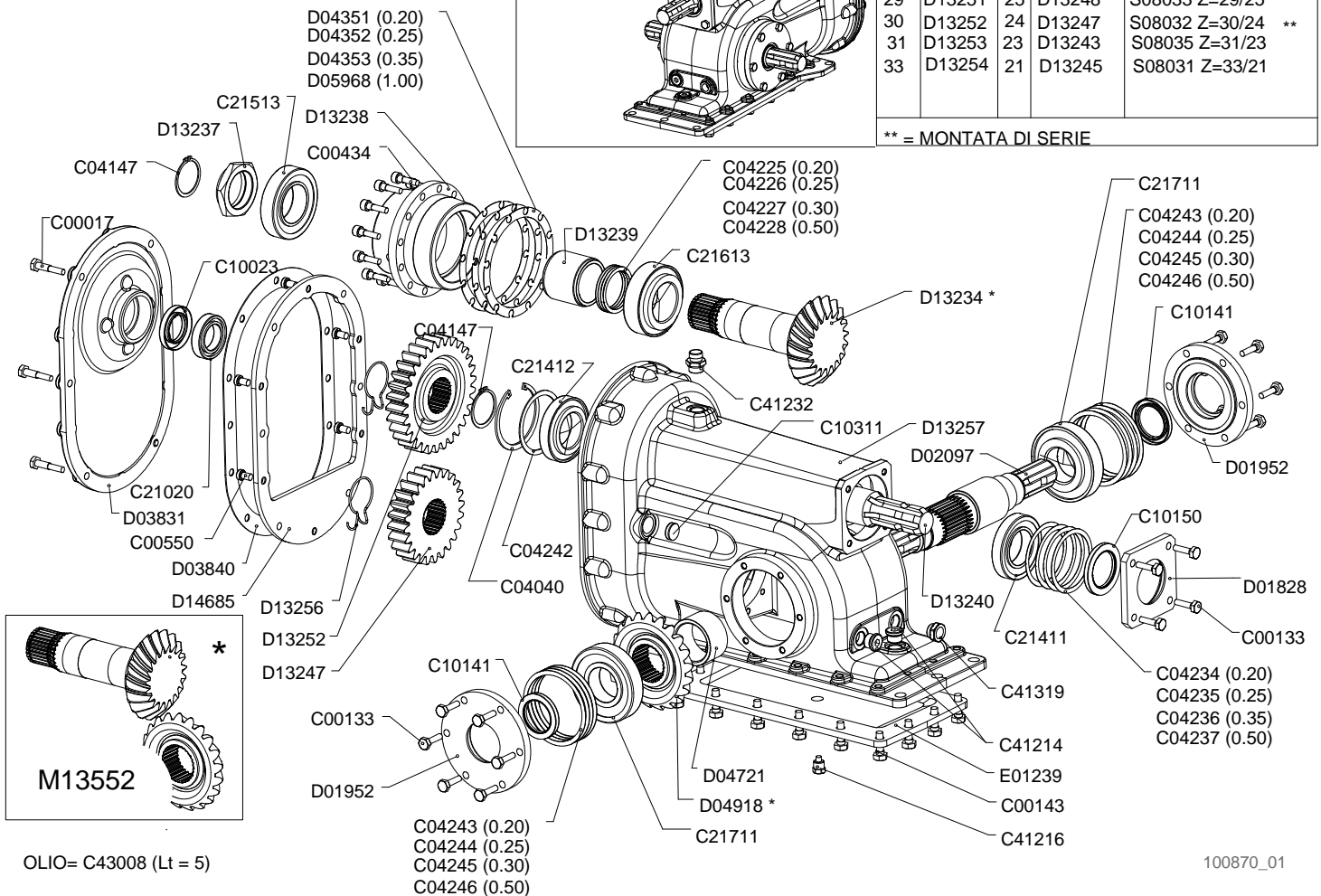

100870\_01





## Cambio centrale 400-500-600-700

Central gear box 400-500-600-700

Boite centrale 400-500-600-700

Zentral mehrgan getriebe 400-500-600-700

Drawing Code: **100870\_1**

Accessories:

N°	Code	Old.	Descrizione / Description	GB	FR	D	E
#	C15A00694	D13239	DIST. D.74 D.65,2 L.59,5 T220	SPACER	ENTRETOISE	ABSTANDSTUECK	ESPACIADORES
#	M45A00071	D13240	ALBERO INGRESSO T220	SHAFT	ARBRE	WELLE	EJE
#							
#	M40A00094	D13245	INGRAN. CAMBIO CS 220 Z=21 (COPPIA 21/33)	GEAR	ENGRENAGE	ZAHNRAEDER	ENGRANAJE
#	M40A00096	D13247	INGRAN. CAMBIO CS 220 Z=24 (COPPIA 24/30)	GEAR	ENGRENAGE	ZAHNRAEDER	ENGRANAJE
#	M40A00097	D13248	INGRAN. CAMBIO CS 220 Z=25 (COPPIA 25/29)	GEAR	ENGRENAGE	ZAHNRAEDER	ENGRANAJE
#	M40A00098	D13249	INGRAN. CAMBIO CS 220 Z=26 (COPPIA 26/28)	GEAR	ENGRENAGE	ZAHNRAEDER	ENGRANAJE
#	M40A00099	D13250	INGRAN. CAMBIO CS 220 Z=28 (COPPIA 26/28)	GEAR	ENGRENAGE	ZAHNRAEDER	ENGRANAJE
#	M40A00100	D13251	INGRAN. CAMBIO CS 220 Z=29 (COPPIA 25/29)	GEAR	ENGRENAGE	ZAHNRAEDER	ENGRANAJE
#	M40A00101	D13252	INGRAN. CAMBIO CS 220 Z=30 (COPPIA 24/30)	GEAR	ENGRENAGE	ZAHNRAEDER	ENGRANAJE
#	M40A00102	D13253	INGRAN. CAMBIO CS 220 Z=31 (COPPIA 23/31)	GEAR	ENGRENAGE	ZAHNRAEDER	ENGRANAJE
#	M40A00103	D13254	INGRAN. CAMBIO CS 220 Z=33 (COPPIA 21/33)	GEAR	ENGRENAGE	ZAHNRAEDER	ENGRANAJE
#	MF5A00049	D13256	MOLLA DI RITEGNO INGR. CAVA D.56.5	SPRING	RESSORT	FEDER	MUELLE
#	C15A00695	D13257	SCATOLA CAMBIO T220	BOX	BOITE	SCHACTEL	RECUADRO
#	C10A03294	D14685	PARETE COPERCHIO T220 (DK)	WALL	MUR	WAND	PARED
#	C20A00143	E01239	COPPA OLIO CAMBIO DF	-	-	-	-
#	M65A00122	M13298	CAMBIO T 220 (19/21) Z=30/24 (1000=359)	GEAR SHIFT	BOITE DE VITESSE	WECHSELGETRIEBE	CAMBIO
#	M40A00107	M13552	COPPIA CONICA 19-21 T220	PAIR	PAIRE	PAAR	PAREJA/PAR
#	SA0A00027	S08030	COPPIA INGRANAGGI 26/28 CS220	PAIR	PAIRE	PAAR	PAREJA/PAR
#	SA0A00028	S08031	COPPIA INGRANAGGI 21/33 CS220	PAIR	PAIRE	PAAR	PAREJA/PAR
#	SA0A00029	S08032	COPPIA INGRANAGGI 24/30 CS220	PAIR	PAIRE	PAAR	PAREJA/PAR
#	SA0A00030	S08033	COPPIA INGRANAGGI 25/29 CS220	PAIR	PAIRE	PAAR	PAREJA/PAR
#	SA0A00032	S08035	COPPIA INGRANAGGI 23/31 CS220	PAIR	PAIRE	PAAR	PAREJA/PAR

## Cambio centrale 450

Central gear box 450

Boite centrale 450

Zentral mehrgang getriebe 450

Drawing Code: **100871\_1**

Accessories:

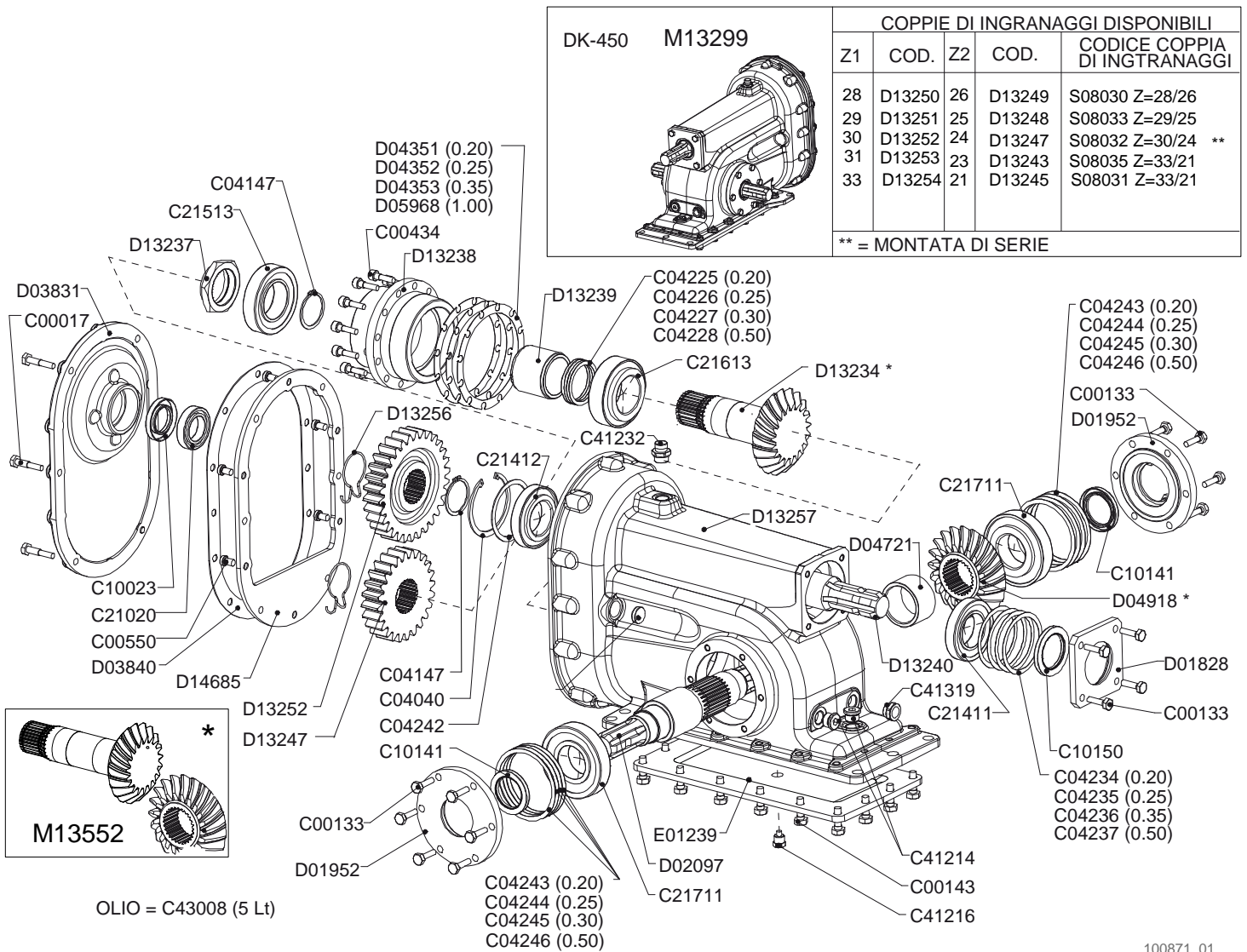

100871\_01



**Cambio centrale 450**  
**Central gear box 450**  
**Boite centrale 450**  
**Zentral mehrgang getriebe 450**

Drawing Code: **100871\_1**

Accessories:

N°	Code	Old.	Descrizione / Description	GB	FR	D	E
#	M80A00014	C00017	VITE TE 88 PG FP M10X50 UNI 5737 (NERA)	SCREW	VIS	SCHRAUBE	TORNILLO
#	M80A00121	C00133	VITE TE 88 PG FT M10X35 ZINC UNI 5739	SCREW	VIS	SCHRAUBE	TORNILLO
#	M80A00130	C00143	VITE TE 88 PG FT M12X35 ZINC UNI 5739	SCREW	VIS	SCHRAUBE	TORNILLO
#	M80A00247	C00434	VITE TCEI PG M10X35 ZINC UNI 5931	SCREW	VIS	SCHRAUBE	TORNILLO
#	M80A00270	C00550	VITE TCEI 8.8 T/RIB. M10X16 DIN7984 ZINC	SCREW	VIS	SCHRAUBE	TORNILLO
#	MA0A00015	C04040	SEEGER FORO D.110 UNI 7437	SEEGER	SEEGER	SEEGER	SEEGER
#	MA0A00046	C04147	SEEGER ALBERO D.60 UNI 7435	SEEGER	SEEGER	SEEGER	SEEGER
#	MA5A00025	C04225	SPESSORE REG. 65.3X79,7X0,2	THICKNESS	CALES	DICKE	ESPESOR
#	MA5A00026	C04226	SPESSORE REG. 65.3X79,7X0,25	THICKNESS	CALES	DICKE	ESPESOR
#	MA5A00027	C04227	SPESSORE REG. 65.3X79,7X0,3	THICKNESS	CALES	DICKE	ESPESOR
#	MA5A00028	C04228	SPESSORE REG. 65.3X79,7X0,5	THICKNESS	CALES	DICKE	ESPESOR
#	MA5A00034	C04234	SPESSORE REG. 85.3X99.8X0.2	THICKNESS	CALES	DICKE	ESPESOR
#	MA5A00035	C04235	SPESSORE REG. 85.3X99.8X0.25	THICKNESS	CALES	DICKE	ESPESOR
#	MA5A00036	C04236	SPESSORE REG. 85.3X99.8X0.35	THICKNESS	CALES	DICKE	ESPESOR
#	MA5A00037	C04237	SPESSORE REG. 85.3X99.8X0.5	THICKNESS	CALES	DICKE	ESPESOR
#	MA5A00042	C04242	RALLA REG. 95.2X109.7X2	FIFTH WHEEL	RONDELLE	DREHPLATTE	RAYA
#	MA5A00043	C04243	SPESSORE REG. 105.5X119.5X0,2	THICKNESS	CALES	DICKE	ESPESOR
#	MA5A00044	C04244	SPESSORE REG. 105.5X119.5X0,25	THICKNESS	CALES	DICKE	ESPESOR
#	MA5A00045	C04245	SPESSORE REG. 105.5X119.5X0,3	THICKNESS	CALES	DICKE	ESPESOR
#	MA5A00046	C04246	SPESSORE REG. 105.5X119.5X0,5	THICKNESS	CALES	DICKE	ESPESOR
#	H00A00011	C10023	PARAOLIO BA D.40X68X10	SEALING RING	JOINT SPI	OELABDICHTUNG	PARAOLIO
#	H00A00055	C10141	PARAOLIO BASL D.50X72X8-10 (POLIAC.)	SEALING RING	JOINT SPI	OELABDICHTUNG	PARAOLIO
#	H00A00063	C10150	PARAOLIO BASL D.55X80X8	SEALING RING	JOINT SPI	OELABDICHTUNG	PARAOLIO
#	M20A00011	C21020	CUSCINETTO 6008 40X68X15	BEARING	ROULEMENT	KUGELLAGER	COJINETE
#	M20A00063	C21411	CUSCINETTO 30211 55X100X22,75	BEARING	ROULEMENT	KUGELLAGER	COJINETE
#	M20A00064	C21412	CUSCINETTO 30212 60X110X23,75	BEARING	ROULEMENT	KUGELLAGER	COJINETE
#	M20A00076	C21513	CUSCINETTO 32213 65X120X32,75	BEARING	ROULEMENT	KUGELLAGER	COJINETE
#	M20A00085	C21613	CUSCINETTO 33213 65X120X41	BEARING	ROULEMENT	KUGELLAGER	COJINETE
#	M20A00091	C21711	CUSCINETTO 30311 55X120X31,5	BEARING	ROULEMENT	KUGELLAGER	COJINETE
#	H45A00007	C41214	TAPPO + GUARNIZIONE SCARICO M22X1,5 (41 B)	PLUG	BOUCHON	STOEPSSEL	ENCHUFE
#	H45A00009	C41216	TAPPO CONICO M16X1,5 MAGNET.8X18 CH-17	PLUG	BOUCHON	STOEPSSEL	ENCHUFE
#	H65A00004	C41232	TAPPO + GUARNIZ SFIATO M22X1,5 (31.A) LABI	PLUG	BOUCHON	STOEPSSEL	ENCHUFE
#	H60A00006	C41319	SPIA LIVELLO GLASS M22X1,5	LIGHT	LUMIERE	WARNLAMPE	INDICADOR
#	L20A00004	C43008	OLIO SINT. GLOBAL MULTIGEAR CBS-A	OIL	HUILE	OEL	ACEITE
#	C15A00091	D01828	COPERCHIO INGRESSO LE/DF 120X120***	LID	COUVERCLE	DECKEL	TAPA
#	C15A00118	D01952	COPERCHIO D.160 CORONA E PDF USCITA***	LID	COUVERCLE	DECKEL	TAPA
#	M45A00014	D02097	"ALBERO PORTA CORONA DE-DF 1""3/4 Z6"	SHAFT	ARBRE	WELLE	EJE
#	C15A00301	D03831	COPERCHIO POSTERIORE CS 120/190	LID	COUVERCLE	DECKEL	TAPA
#	H30A00017	D03840	GUARNIZ. COPERCHIO CAMBIO CS/CL	GASKET	GARNITURE	DICHTUNG	GUARNICION
#	MA5A00112	D04351	SPESSORE REG. 0.20 PIGNONE T130/T190	THICKNESS	CALES	DICKE	ESPESOR
#	MA5A00113	D04352	SPESSORE REG. 0.25 PIGNONE T130/T190	THICKNESS	CALES	DICKE	ESPESOR
#	MA5A00114	D04353	SPESSORE REG. 0.35 PIGNONE T130/T190	THICKNESS	CALES	DICKE	ESPESOR
#	C15A00381	D04721	DIST. D.74 d.60,2 L.42,5	SPACER	ENTRETOISE	ABSTANDSTUECK	ESPACIADORES
#	M40A00082	D04918	CORONA CONICA ELIC. Z=21 T 191	CROWN	COURONNE	KRONE	CORONA
#	MA5A00115	D05968	SPESSORE REG. 1MM PIGNONE T130/T190	THICKNESS	CALES	DICKE	ESPESOR
#	M40A00091	D13234	PIGNONE CONICO ELIC. Z=19 T220	PINION	PIGNON	RITZEL	PIÑON
#	M95A00029	D13237	GHIERA CON COLLARE M65X1,5	METAL RING	RONDELLE	METALL-RING	RUEDA
#	C15A00693	D13238	MOZZO PORTA PIGNONE T220 COPPIA 19/21	HUB	ESSIEU	NABE	MAZO
#	C15A00694	D13239	DIST. D.74 D.65,2 L.59,5 T220	SPACER	ENTRETOISE	ABSTANDSTUECK	ESPACIADORES

Copyright © 2009 Alpego s.p.a. ®

Tutti i diritti sono riservati. È vietata espressamente la ristampa o l'uso non autorizzato senza permesso scritto dalla Alpego s.p.a.  
 Tous droits réservés. Toute réimpression ou utilisation non autorisée sans la permission écrite de la Alpego s.p.a. est formellement interdite  
 Alle Rechte vorbehalten. Nachdruck, Vervielfältigung und Verbreitung, auch auszugsweise, ist ohne schriftliche Genehmigung der Alpego s.p.a.  
 All rights reserved. Any reprinting or unauthorized use without the written permission of Alpego s.p.a. is expressly prohibited  
 Todos los derechos reservados. Toda reproducción o uso no autorizado sin el consentimiento escrito de Alpego s.p.a. quedan expresamente prohibidos

06/06/2014

## Cambio centrale 450

Central gear box 450

Boite centrale 450

Zentral mehrgang getriebe 450

Drawing Code: **100871\_1**

Accessories:

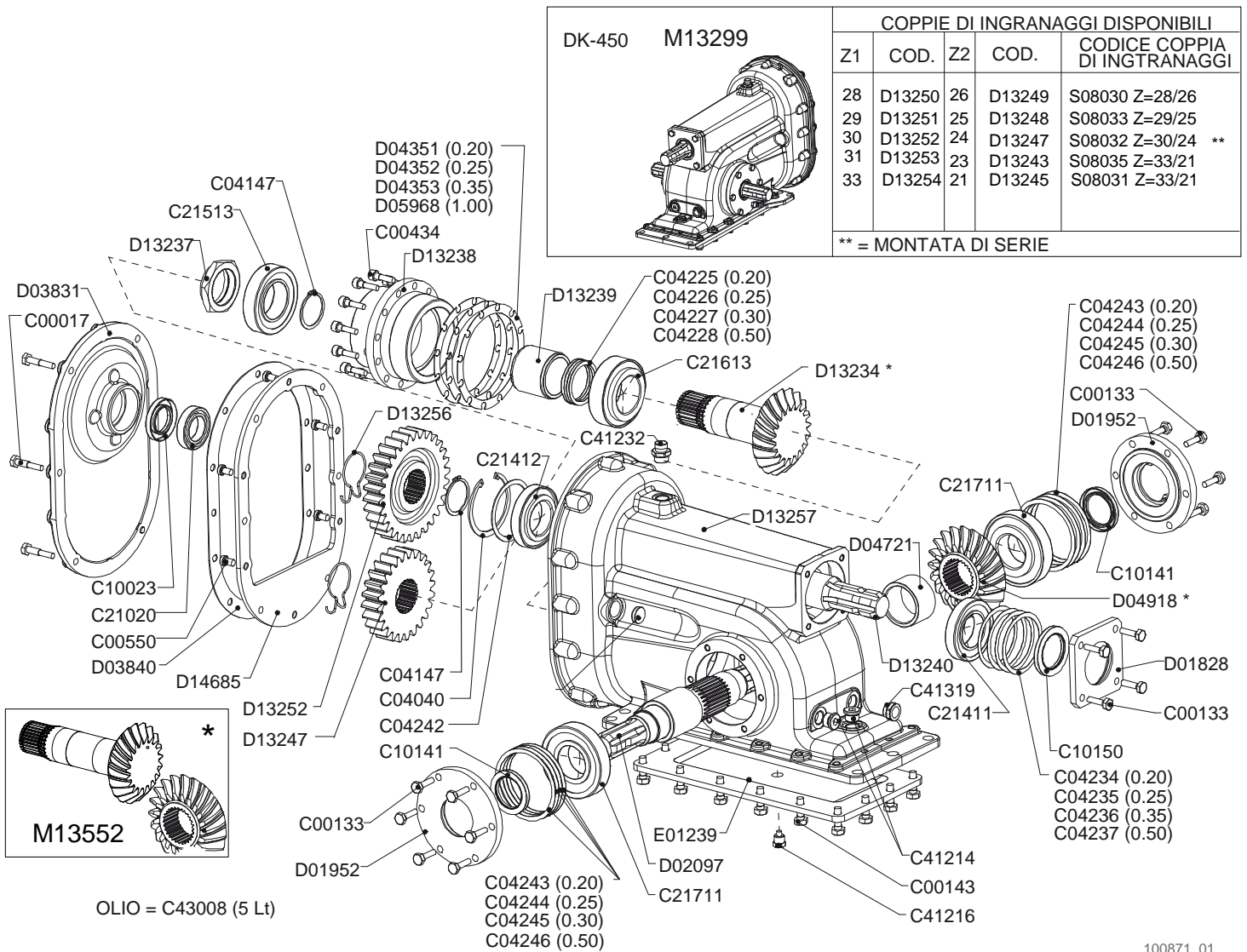



## Cambio centrale 450

Central gear box 450

Boite centrale 450

Zentral mehrgang getriebe 450

Drawing Code: **100871\_1**

Accessories:

N°	Code	Old.	Descrizione / Description	GB	FR	D	E
#	M45A00071	D13240	ALBERO INGRESSO T220	SHAFT	ARBRE	WELLE	EJE
#							
#	M40A00094	D13245	INGRAN. CAMBIO CS 220 Z=21 (COPPIA 21/33)	GEAR	ENGRENAGE	ZAHNRAEDER	ENGRANAJE
#	M40A00096	D13247	INGRAN. CAMBIO CS 220 Z=24 (COPPIA 24/30)	GEAR	ENGRENAGE	ZAHNRAEDER	ENGRANAJE
#	M40A00097	D13248	INGRAN. CAMBIO CS 220 Z=25 (COPPIA 25/29)	GEAR	ENGRENAGE	ZAHNRAEDER	ENGRANAJE
#	M40A00098	D13249	INGRAN. CAMBIO CS 220 Z=26 (COPPIA 26/28)	GEAR	ENGRENAGE	ZAHNRAEDER	ENGRANAJE
#	M40A00099	D13250	INGRAN. CAMBIO CS 220 Z=28 (COPPIA 26/28)	GEAR	ENGRENAGE	ZAHNRAEDER	ENGRANAJE
#	M40A00100	D13251	INGRAN. CAMBIO CS 220 Z=29 (COPPIA 25/29)	GEAR	ENGRENAGE	ZAHNRAEDER	ENGRANAJE
#	M40A00101	D13252	INGRAN. CAMBIO CS 220 Z=30 (COPPIA 24/30)	GEAR	ENGRENAGE	ZAHNRAEDER	ENGRANAJE
#	M40A00102	D13253	INGRAN. CAMBIO CS 220 Z=31 (COPPIA 23/31)	GEAR	ENGRENAGE	ZAHNRAEDER	ENGRANAJE
#	M40A00103	D13254	INGRAN. CAMBIO CS 220 Z=33 (COPPIA 21/33)	GEAR	ENGRENAGE	ZAHNRAEDER	ENGRANAJE
#	MF5A00049	D13256	MOLLA DI RITEGNO INGR. CAVA D.56.5	SPRING	RESSORT	FEDER	MUELLE
#	C15A00695	D13257	SCATOLA CAMBIO T220	BOX	BOITE	SCHACTEL	RECUADRO
#	C10A03294	D14685	PARETE COPERCHIO T220 (DK)	WALL	MUR	WAND	PARED
#	C20A00143	E01239	COPPA OLIO CAMBIO DF	-	-	-	-
#	M65A00123	M13299	CAMBIO T 220 (19/21) Z=30/24 (1000=359) INVERSO	GEAR SHIFT	BOITE DE VITESSE	WECHSELGETRIEBE	CAMBIO
#	M40A00107	M13552	COPPIA CONICA 19-21 T220	PAIR	PAIRE	PAAR	PAREJA/PAR
#	SA0A00027	S08030	COPPIA INGRANAGGI 26/28 CS220	PAIR	PAIRE	PAAR	PAREJA/PAR
#	SA0A00028	S08031	COPPIA INGRANAGGI 21/33 CS220	PAIR	PAIRE	PAAR	PAREJA/PAR
#	SA0A00029	S08032	COPPIA INGRANAGGI 24/30 CS220	PAIR	PAIRE	PAAR	PAREJA/PAR
#	SA0A00030	S08033	COPPIA INGRANAGGI 25/29 CS220	PAIR	PAIRE	PAAR	PAREJA/PAR
#	SA0A00032	S08035	COPPIA INGRANAGGI 23/31 CS220	PAIR	PAIRE	PAAR	PAREJA/PAR



# Riduttore laterale M13263

Side reduction gear M13263

Reducteur lateral M13263

Seitliche untersetzungsgetrieben M13263

Drawing Code: **100866\_0**

Accessories:

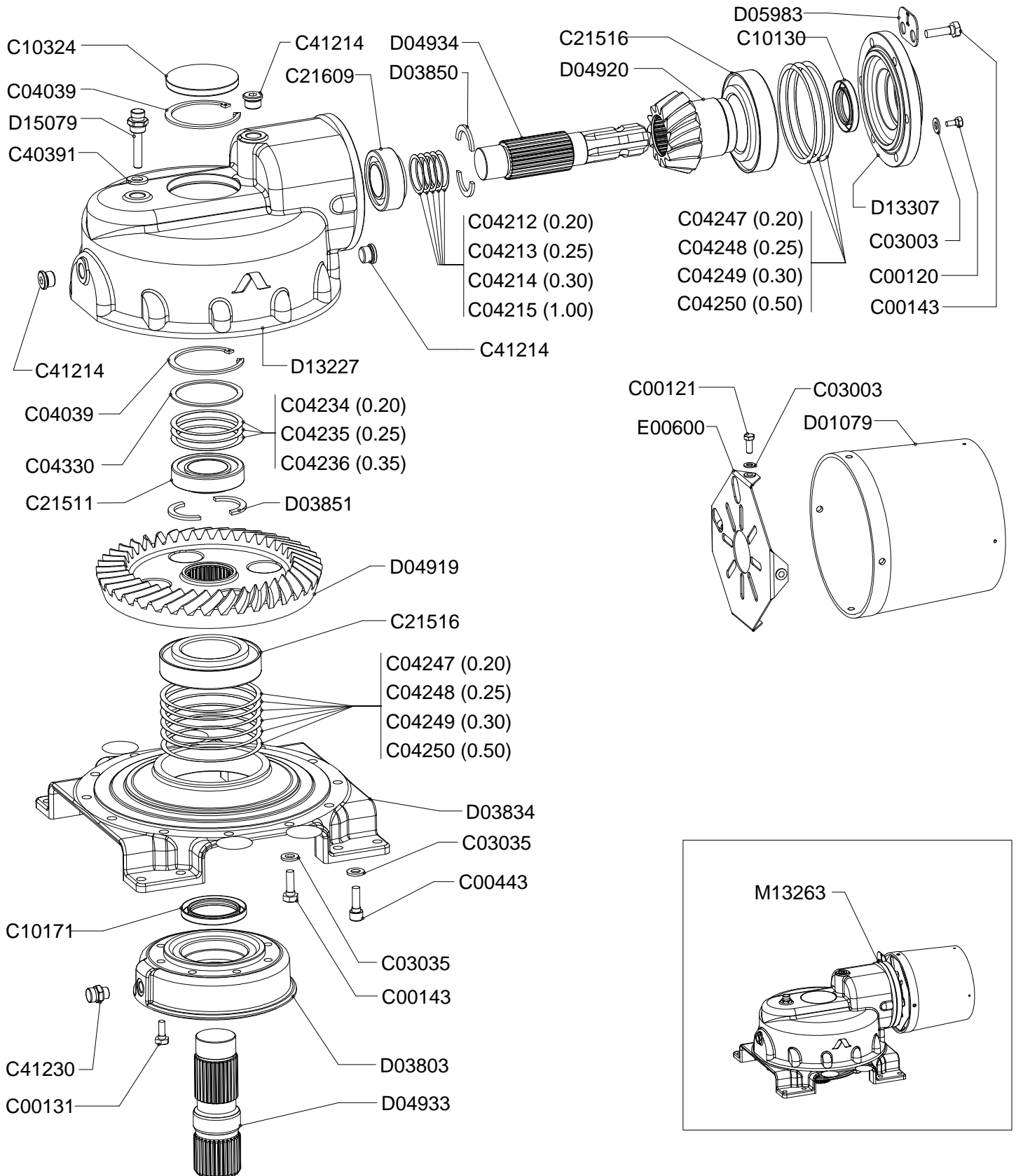

100866\_00





## Riduttore laterale M13263

Side reduction gear M13263

Reducteur lateral M13263

Seitliche untersetzungsgetrieben M13263

Drawing Code:

**100866\_0**

Accessories:

N°	Code	Old.	Descrizione / Description	GB	FR	D	E
#	M80A00109	C00120	VITE TE 88 PG FT M8X16 ZINC UNI 5739	SCREW	VIS	SCHRAUBE	TORNILLO
#	M80A00110	C00121	VITE TE 88 PG FT M8X20 ZINC UNI 5739	SCREW	VIS	SCHRAUBE	TORNILLO
#	M80A00118	C00131	VITE TE 88 PG FT M10X25 ZINC UNI 5739	SCREW	VIS	SCHRAUBE	TORNILLO
#	M80A00130	C00143	VITE TE 88 PG FT M12X35 ZINC UNI 5739	SCREW	VIS	SCHRAUBE	TORNILLO
#	M80A00252	C00443	VITE TCEI PG M12X35 ZINC UNI 5931	SCREW	VIS	SCHRAUBE	TORNILLO
#	M90A00005	C03003	RONDELLA PIANA D.8,4 DIN125-A ZINC.	WASHER	RONDELLE	UNTERLEGSCHNEIBE	ARANDELLA
#	M90A00019	C03035	RONDELLA PIANA D.13 DIN 6916 ALTA RESIS.	WASHER	RONDELLE	UNTERLEGSCHNEIBE	ARANDELLA
#	MA0A00014	C04039	SEEGER FORO D.100 UNI 7437	SEEGER	SEEGER	SEEGER	SEEGER
#	MA5A00011	C04212	SPESSORE REG. 45X55X0.20	THICKNESS	CALES	DICKE	ESPESOR
#	MA5A00012	C04213	SPESSORE REG. 45X55X0.25	THICKNESS	CALES	DICKE	ESPESOR
#	MA5A00013	C04214	SPESSORE REG. 45X55X0.30	THICKNESS	CALES	DICKE	ESPESOR
#	MA5A00014	C04215	SPESSORE REG. 45X55X1	THICKNESS	CALES	DICKE	ESPESOR
#	MA5A00034	C04234	SPESSORE REG. 85.3X99.8X0.2	THICKNESS	CALES	DICKE	ESPESOR
#	MA5A00035	C04235	SPESSORE REG. 85.3X99.8X0.25	THICKNESS	CALES	DICKE	ESPESOR
#	MA5A00036	C04236	SPESSORE REG. 85.3X99.8X0.35	THICKNESS	CALES	DICKE	ESPESOR
#	MA5A00047	C04247	SPESSORE REG. 125.5X139.5X0.2	THICKNESS	CALES	DICKE	ESPESOR
#	MA5A00048	C04248	SPESSORE REG. 125.5X139.5X0.25	THICKNESS	CALES	DICKE	ESPESOR
#	MA5A00049	C04249	SPESSORE REG. 125.5X139.5X0.3	THICKNESS	CALES	DICKE	ESPESOR
#	MA5A00050	C04250	SPESSORE REG. 125.5X139.5X0.5	THICKNESS	CALES	DICKE	ESPESOR
#	MA5A00106	C04330	RALLA REG. 85.3X99.7X2	FIFTH WHEEL	RONDELLE	DREHPLATTE	RAYA
#	H00A00049	C10130	PARAOLIO BASL D.45X72X10	SEALING RING	JOINT SPI	OELABDICHTUNG	PARAOLIO
#	H00A00075	C10171	PARAOLIO BASL D.65X90X10	SEALING RING	JOINT SPI	OELABDICHTUNG	PARAOLIO
#	H00A00090	C10324	CAPPELOTTO D.100X10	PLASTIC GUARD	BACHE	KUNSTSTOFF-DECKEL	SOMBRETERE
#	M20A00074	C21511	CUSCINETTO 32211 55X100X26,75	BEARING	ROULEMENT	KUGELLAGER	COJINETE
#	M20A00077	C21516	CUSCINETTO 32216 80X140X35,25	BEARING	ROULEMENT	KUGELLAGER	COJINETE
#	M20A00082	C21609	CUSCINETTO 33209 45X85X32	BEARING	ROULEMENT	KUGELLAGER	COJINETE
#	H35A00050	C40391	RONDELLA ALLUMINIO D.22X28X1.5	WASHER	RONDELLE	UNTERLEGSCHNEIBE	ARANDELLA
#	H45A00007	C41214	TAPPO + GUARNIZIONE SCARICO M22X1.5 (41 B)	PLUG	BOUCHON	STOEPSSEL	ENCHUFE
#	H65A00002	C41230	TAPPO SFIATO M16X1,5 (30.A) LABIRINTO	PLUG	BOUCHON	STOEPSSEL	ENCHUFE
#	G10A00038	D01079	PROTEZIONE CARDANO D.INT.220X h 200	PROTECTION	PROTECTION	SCHUTZ	PROTECCIÓN
#	C15A00296	D03803	COPERCHIO INFERIORE CS/CL	LID	COUVERCLE	DECKEL	TAPA
#	C15A00304	D03834	BASAMENTO CS/CL 190	BASE	BASE	GRUNDFLAECHE	BASE
#	C15A00310	D03850	SEMIANELLO D.40X56X4 CS/CL	-	-	-	-
#	C15A00311	D03851	SEMIANELLO D.50X66X4 CS/CL	-	-	-	-
#	M40A00083	D04919	CORONA CONIC EL.DES.Z=41 CS 190 INVERS	CROWN	COURONNE	KRONE	CORONA
#	M40A00084	D04920	PIGNONE CONIC EL.SIN.Z=13 CS 190 INVERS	PINION	PIGNON	RITZEL	PIÑON
#	M45A00050	D04933	ALBERO USCITA RIDUTTORE M 190 DG	SHAFT	ARBRE	WELLE	EJE
#	M45A00051	D04934	ALBERO INGRESSO RIDUTTORE M 190 DG	SHAFT	ARBRE	WELLE	EJE
#	C05A05079	D05983	TARGHETTA GRUPPO INVERSO	PLATE	PLAQUE	SCHILD	TARGA
#	C15A00692	D13227	SCATOLA RIDUTTORE M220	BOX	BOITE	SCHACTEL	RECUADRO
#	C15A00697	D13307	COPERCHIO INGRESSO M220	LID	COUVERCLE	DECKEL	TAPA
#	H65A00012	D15079	TAPPO SFIATO M22X1.5 COMPL ASTA LIV L=80 + GUARNIZ	PLUG	BOUCHON	STOEPSSEL	ENCHUFE
#	C20A00034	E00600	FONDELLO PROTEZIONE COMPLETO	BOTTOM	FOND	BODEN	FONDO
#	M65A00121	M13263	RIDUTTORE M 220 INVERSO 13/41	GEAR REDUCER	RÉDUCTEUR	UNTERSATZUNGSGETRIEBE	REDUCTORES

Copyright © 2009 Alpego s.p.a. ®

Tutti i diritti sono riservati. È vietata espressamente la ristampa o l'uso non autorizzato senza permesso scritto dalla Alpego s.p.a.

Tous droits réservés. Toute réimpression ou utilisation non autorisée sans la permission écrite de la Alpego s.p.a. est formellement interdite

Alle Rechte vorbehalten. Nachdruck, Vervielfältigung und Verbreitung, auch auszugsweise, ist ohne schriftliche Genehmigung der Alpego s.p.a.

All rights reserved. Any reprinting or unauthorized use without the written permission of Alpego s.p.a. is expressly prohibited

Todos los derechos reservados. Toda reproducción o uso no autorizado sin el consentimiento escrito de Alpego s.p.a. quedan expresamente prohibidos

06/06/2014

# Riduttore laterale M13262

Side reduction gear M13262

Reducteur lateral M13262

Seitliche untersetzungsgetrieben M13262

Drawing Code: **100868\_0**

Accessories:

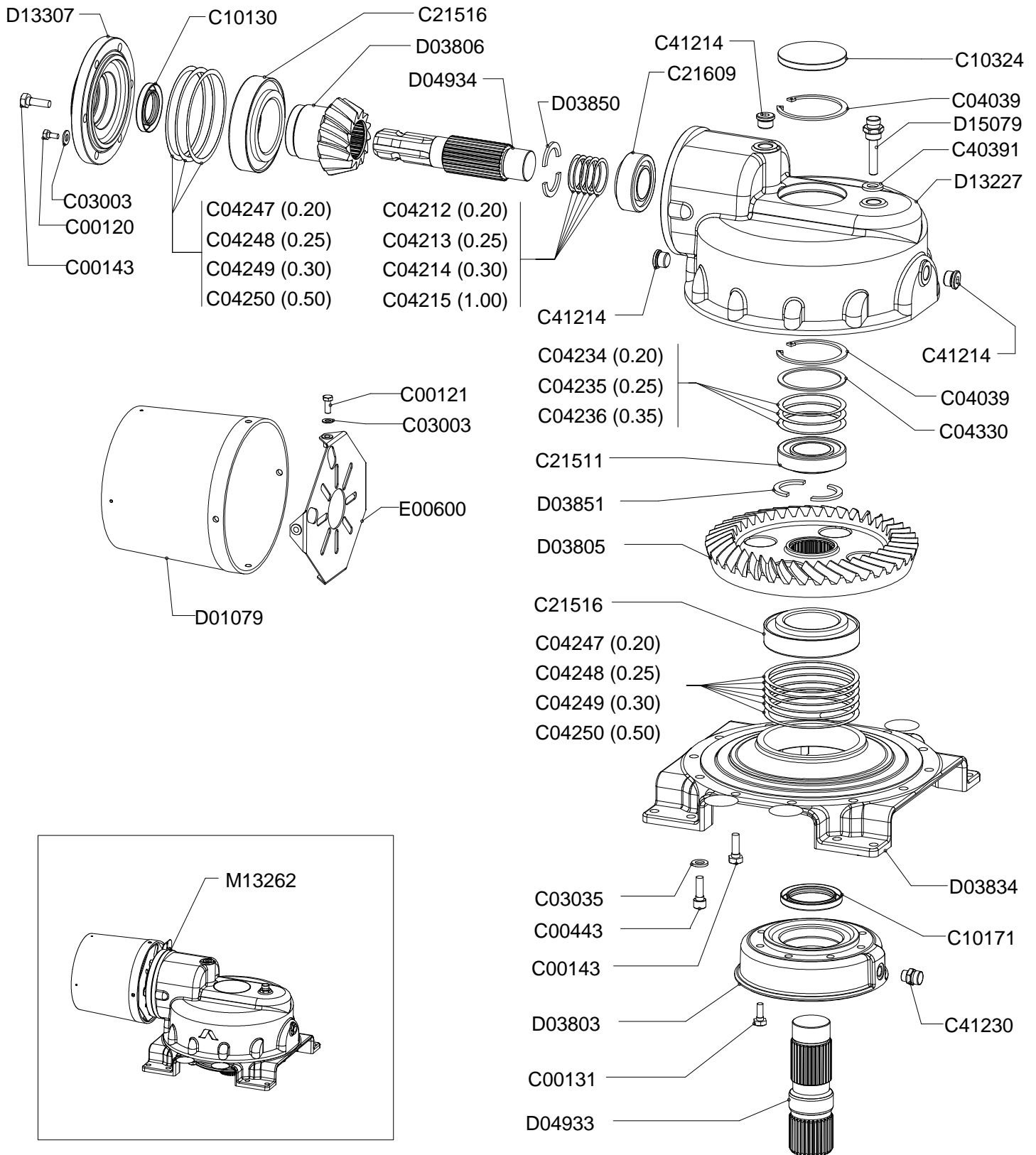

100868\_00



## Riduttore laterale M13262

Side reduction gear M13262

Reducteur lateral M13262

Seitliche untersetzungsgetrieben M13262

Drawing Code:

**100868\_0**

Accessories:

N°	Code	Old.	Descrizione / Description
#	M80A00109	C00120	VITE TE 88 PG FT M8X16 ZINC UNI 5739
#	M80A00110	C00121	VITE TE 88 PG FT M8X20 ZINC UNI 5739
#	M80A00118	C00131	VITE TE 88 PG FT M10X25 ZINC UNI 5739
#	M80A00130	C00143	VITE TE 88 PG FT M12X35 ZINC UNI 5739
#	M80A00252	C00443	VITE TCEI PG M12X35 ZINC UNI 5931
#	M90A00005	C03003	RONDELLA PIANA D.8,4 DIN125-A ZINC.
#	M90A00019	C03035	RONDELLA PIANA D.13 DIN 6916 ALTA RESIS.
#	MA0A00014	C04039	SEEGER FORO D.100 UNI 7437
#	MA5A00011	C04212	SPESSORE REG. 45X55X0.20
#	MA5A00012	C04213	SPESSORE REG. 45X55X0.25
#	MA5A00013	C04214	SPESSORE REG. 45X55X0.30
#	MA5A00014	C04215	SPESSORE REG. 45X55X1
#	MA5A00034	C04234	SPESSORE REG. 85.3X99.8X0.2
#	MA5A00035	C04235	SPESSORE REG. 85.3X99.8X0.25
#	MA5A00036	C04236	SPESSORE REG. 85.3X99.8X0.35
#	MA5A00047	C04247	SPESSORE REG. 125.5X139.5X0.2
#	MA5A00048	C04248	SPESSORE REG. 125.5X139.5X0.25
#	MA5A00049	C04249	SPESSORE REG. 125.5X139.5X0.3
#	MA5A00050	C04250	SPESSORE REG. 125.5X139.5X0.5
#	MA5A00106	C04330	RALLA REG. 85.3X99.7X2
#	H00A00049	C10130	PARAOLIO BASL D.45X72X10
#	H00A00075	C10171	PARAOLIO BASL D.65X90X10
#	H00A00090	C10324	CAPPELOTTO D.100X10
#	M20A00074	C21511	CUSCINETTO 32211 55X100X26,75
#	M20A00077	C21516	CUSCINETTO 32216 80X140X35,25
#	M20A00082	C21609	CUSCINETTO 33209 45X85X32
#	H35A00050	C40391	RONDELLA ALLUMINIO D.22X28X1.5
#	H45A00007	C41214	TAPPO + GUARNIZIONE SCARICO M22X1.5 (41 B)
#	H65A00002	C41230	TAPPO SFIATO M16X1,5 (30.A) LABIRINTO
#	G10A00038	D01079	PROTEZIONE CARDANO D.INT.220X h 200
#	C15A00296	D03803	COPERCHIO INFERIORE CS/CL
#	M40A00054	D03805	CORONA CONICA ELIC.SIN. Z=41 CS/CL 190
#	M40A00055	D03806	PIGNONE CONICO ELIC.DES. Z=13 CS/CL 190
#	C15A00304	D03834	BASAMENTO CS/CL 190
#	C15A00310	D03850	SEMIANELLO D.40X56X4 CS/CL
#	C15A00311	D03851	SEMIANELLO D.50X66X4 CS/CL
#	M45A00050	D04933	ALBERO USCITA RIDUTTORE M 190 DG
#	M45A00051	D04934	ALBERO INGRESSO RIDUTTORE M 190 DG
#	C15A00692	D13227	SCATOLA RIDUTTORE M220
#	C15A00697	D13307	COPERCHIO INGRESSO M220
#	H65A00012	D15079	TAPPO SFIATO M22X1.5 COMPL ASTA LIV L=80 + GUARNIZ
#	C20A00034	E00600	FONDELLO PROTEZIONE COMPLETO
#	M65A00120	M13262	RIDUTTORE M 220 DESTRO 13/41

GB	FR	D	E
SCREW	VIS	SCHRAUBE	TORNILLO
SCREW	VIS	SCHRAUBE	TORNILLO
SCREW	VIS	SCHRAUBE	TORNILLO
SCREW	VIS	SCHRAUBE	TORNILLO
SCREW	VIS	SCHRAUBE	TORNILLO
WASHER	RONDELLE	UNTERLEGSSCHEIBE	ARANDELLA
WASHER	RONDELLE	UNTERLEGSSCHEIBE	ARANDELLA
SEEGER	SEEGER	SEEGER	SEEGER
THICKNESS	CALES	DICKE	ESPESOR
THICKNESS	CALES	DICKE	ESPESOR
THICKNESS	CALES	DICKE	ESPESOR
THICKNESS	CALES	DICKE	ESPESOR
THICKNESS	CALES	DICKE	ESPESOR
THICKNESS	CALES	DICKE	ESPESOR
THICKNESS	CALES	DICKE	ESPESOR
THICKNESS	CALES	DICKE	ESPESOR
THICKNESS	CALES	DICKE	ESPESOR
THICKNESS	CALES	DICKE	ESPESOR
THICKNESS	CALES	DICKE	ESPESOR
FIFTH WHEEL	RONDELLE	DREHPLATTE	RAYA
SEALING RING	JOINT SPI	OELABDICHTUNG	PARAOLIO
SEALING RING	JOINT SPI	OELABDICHTUNG	PARAOLIO
PLASTIC GUARD	BACHE	KUNSTSTOFF-DECKEL	SOMBRETERE
BEARING	ROULEMENT	KUGELLAGER	COJINETE
BEARING	ROULEMENT	KUGELLAGER	COJINETE
BEARING	ROULEMENT	KUGELLAGER	COJINETE
WASHER	RONDELLE	UNTERLEGSSCHEIBE	ARANDELLA
PLUG	BOUCHON	STOEPSSEL	ENCHUFE
PLUG	BOUCHON	STOEPSSEL	ENCHUFE
PROTECTION	PROTECTION	SCHUTZ	PROTECCIÓN
LID	COUVERCLE	DECKEL	TAPA
CROWN	COURONNE	KRONE	CORONA
PINION	PIGNON	RITZEL	PIÑON
BASE	BASE	GRUNDFLAECHE	BASE
-	-	-	-
-	-	-	-
SHAFT	ARBRE	WELLE	EJE
SHAFT	ARBRE	WELLE	EJE
BOX	BOITE	SCHACTEL	RECUADRO
LID	COUVERCLE	DECKEL	TAPA
PLUG	BOUCHON	STOEPSSEL	ENCHUFE
BOTTOM	FOND	BODEN	FONDO
GEAR REDUCER	RÉDUCTEUR	UNTERSETZUNGSGETRIEBE	REDUCTORES

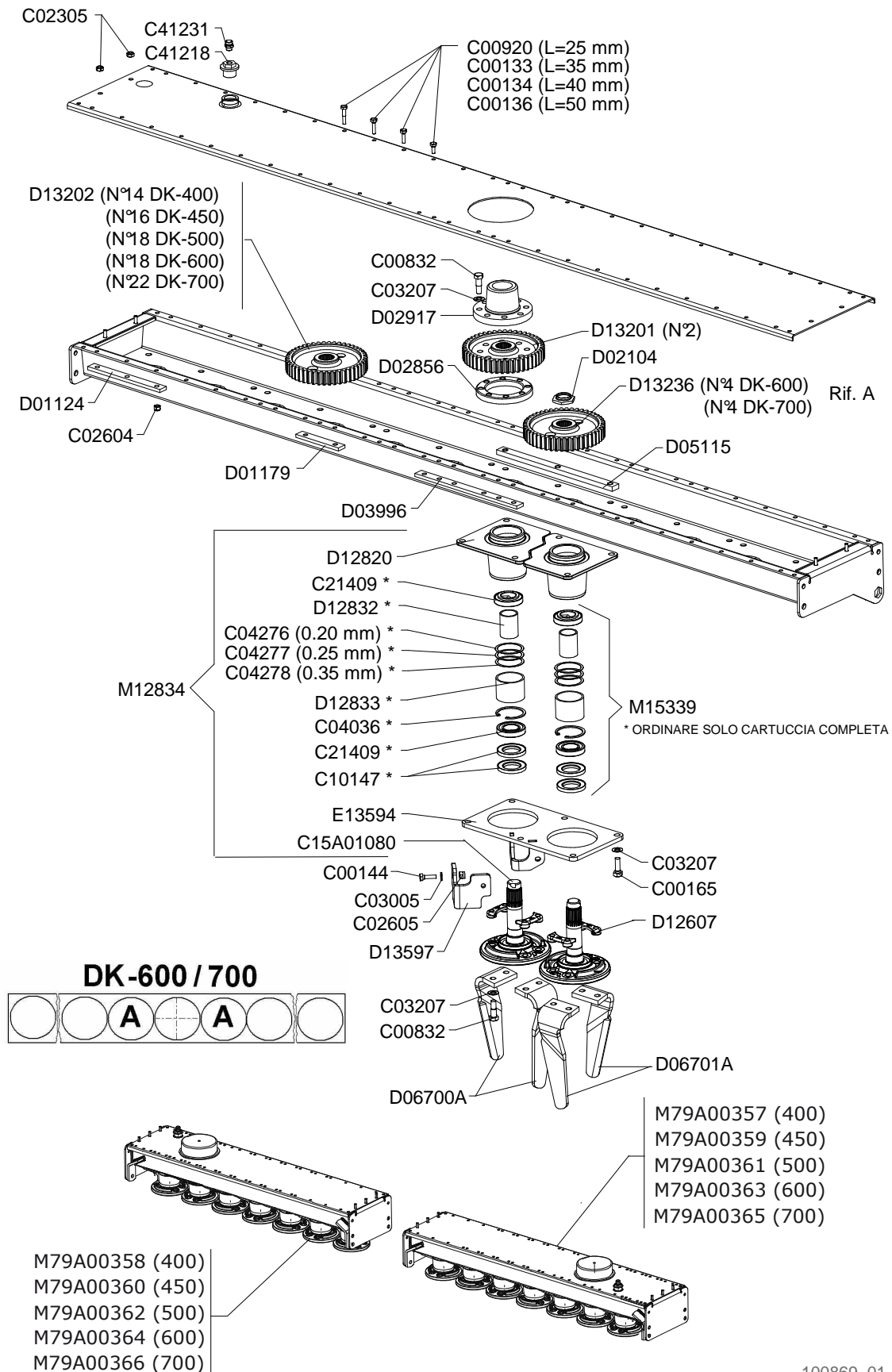



## Vasca trasmissione

Tank transmission

Transmission cuve

Gehaeuse antrieb

Drawing Code:

**100869\_1**

Accessories:

N°	Code	Old.	Descrizione / Description	GB	FR	D	E
#	M80A00121	C00133	VITE TE 88 PG FT M10X35 ZINC UNI 5739	SCREW	VIS	SCHRAUBE	TORNILLO
#	M80A00122	C00134	VITE TE 88 PG FT M10X40 ZINC UNI 5739	SCREW	VIS	SCHRAUBE	TORNILLO
#	M80A00124	C00136	VITE TE 88 PG FT M10X50 ZINC UNI 5739	SCREW	VIS	SCHRAUBE	TORNILLO
#	M80A00131	C00144	VITE TE 88 PG FT M12X40 ZINC UNI 5739	SCREW	VIS	SCHRAUBE	TORNILLO
#	M80A00151	C00165	VITE TE 88 PG FT M16X50 ZINC UNI 5739	SCREW	VIS	SCHRAUBE	TORNILLO
#	M80A00325	C00832	VITE TE 12.9 M16X1,5X50 F25/28 (T.TONDA)	SCREW	VIS	SCHRAUBE	TORNILLO
#	M80A00363	C00920	VITE TE 88 PG FT M10x25 UNI 5739 (NERA)	SCREW	VIS	SCHRAUBE	TORNILLO
#	M85A00050	C02305	DADO METALBLOC M12 X 1.75	NUT	BOULONS	NUT	DADO
#	M85A00077	C02604	DADO AUTOBLOC ALTO 8 M10 H=11.5 UNI 7473	NUT	BOULONS	NUT	DADO
#	M85A00078	C02605	DADO AUTOBLOC ALTO 8 M12 H=14 UNI 7473	NUT	BOULONS	NUT	DADO
#	M90A00008	C03005	RONDELLA PIANA D.13 DIN125-A ZINC.	WASHER	RONDELLE	UNTERLEGSCHLEIBE	ARANDELLA
#	M90A00053	C03207	DISCO ELAST. D.16,3X31.5X1.75 ZINC+DEIDR DIN 2093	DISC	DISQUE	SCHEIBE	DISCO
#	MA0A00011	C04036	SEEGER FORO D.85 UNI 7437	SEEGER	SEEGER	SEEGER	SEEGER
#	MA5A00075	C04276	SPESSORE REG. * 72X85X0.20 (80158)	THICKNESS	CALES	DICKE	ESPESOR
#	MA5A00076	C04277	SPESSORE REG. * 72X85X0.25 (80159)	THICKNESS	CALES	DICKE	ESPESOR
#	MA5A00077	C04278	SPESSORE REG. 72X85X0.35 (80160)	THICKNESS	CALES	DICKE	ESPESOR
#	H00A00062	C10147	PARAOILIO BASL D.52X85X10	SEALING RING	JOINT SPI	OELABDICHTUNG	PARAOILIO
#	C15A01080	D16360	PORTADENTI LAVORATO SERIE K + GHIERA M40X1,5	TINE SUPPORT	PORTE DENT	ZINKENTRAEGER	PORTADIENTES
#	M20A00061	C21409	CUSCINETTO 30209 45X85X20,75	BEARING	ROULEMENT	KUGELLAGER	COJINETE
#	H45A00011	C41218	"TAPPO E GUARN.ALL. 1" 1/4 GAS CON FORO DA 3/8 GAS"	PLUG	BOUCHON	STOEPSSEL	ENCHUFE
#	H65A00003	C41231	TAPPO SFIATO 3/8 GAS (30/A) LABIRINTO	PLUG	BOUCHON	STOEPSSEL	ENCHUFE
#	C05A03925	D01124	RINFORZO VASCA 3 FORI D.13 10MM ***	REINFORCEMENT	RENFORT	VERSTAERKUNG	REFUERZO
#	C05A03933	D01179	RINFORZO VASCA 2 FORI D.13 10MM ***	REINFORCEMENT	RENFORT	VERSTAERKUNG	REFUERZO
#	M95A00025	D02104	GHIERA CON COLLARE M40X1,5 H=18.5	METAL RING	RONDELLE	METALL-RING	RUEDA
#	C15A00197	D02856	ANELLO FISSA MOZZO CENTR. DH-2***	RING	AMORTISSEUR	RING	ANILLO
#	C15A00203	D02917	BOCCOLA CON FLANGIA DH-2	BUSH	DOUILLE	BUCHSE	BOCOLA
#	C05A04379	D03996	RINFORZO VASCA 6 FORI D.13 CS/CL 10MM	REINFORCEMENT	RENFORT	VERSTAERKUNG	REFUERZO
#	C05A04727	D05115	"PIATTO FISS. SUPP. INF."*G" 30X15X457 ****	METAL STRAP	METAL DEPLOYE	BANDEISEN	PLATILLO
#	MK0A00114	D06700A	DENTE A LAMA DESTRO 100X14 H=305	TOOTH	DENT	ZAHN	DIENTE
#	MK0A00118	D06701A	DENTE A LAMA SINISTRO 100X14 H=305	TOOTH	DENT	ZAHN	DIENTE
#	MF0A00054	D12607	BLOCCETTO FISSAGGIO DENTI TWIN-G	BLOCK	BLOC	BLOCK	BLOQUE
#	M35A00023	D12820	SUPPORTO SINGOLO TWIN-K LAVORATO	SUPPORT	SUPPORT	STUTZE	APOYO
#	C15A00672	D12832	DIST. D.53,5 D.45,3 L.71,5 TWIN-K	SPACER	ENTRETOISE	ABSTANDSTUECK	ESPACIADORES
#	C15A00673	D12833	DIST. D.84,5 D.75 L.64 TWIN-K CARBON	SPACER	ENTRETOISE	ABSTANDSTUECK	ESPACIADORES
#	M40A00089	D13201	INGRANAGGIO CENTRALE RK=DK	GEAR	ENGRENAGES	ZAHNRAEDER	ENGRANAJE
#	M40A00090	D13202	INGRANAGGIO LAT. RK=DK BONIFICATO Z=46	GEAR	ENGRENAGES	ZAHNRAEDER	ENGRANAJE
#	M40A00092	D13236	INGRANAGGIO INTERMEDIO RK=DK	GEAR	ENGRENAGES	ZAHNRAEDER	ENGRANAJE
#	MK0A00156	D13597	PROTEZIONE TWIN-G	PROTECTION	PROTECTION	SCHUTZ	PROTECCIÓN
#	C20A02116	E13594	PIASTRA COLLEGAMENTO TWIN-K	PLATE	PLAQUE	PLATTE	PLACA
#	M79A00183	M12834	COMPLESSIVO SUPPORTO TWIN-K	OVERVIEW	TOTAL	GESAMTANSICHT	TOTAL
#	SCOA00106	M15339	"CARTUCCIA ""TWIN-K"" CUSCINETTI E DISTANZ."	CARTRIDGE	CARTOUCHE	PATRONE	CARTUCHO
#	M79A00357		VASCA RICAMBIO DK-400 DESTRA	GEAR BED	VASQUE	OEL-WANNE	BAÑO
#	M79A00358		VASCA RICAMBIO DK-400 SINISTRA	GEAR BED	VASQUE	OEL-WANNE	BAÑO
#	M79A00359		VASCA RICAMBIO DK-450 DESTRA	GEAR BED	VASQUE	OEL-WANNE	BAÑO
#	M79A00360		VASCA RICAMBIO DK-450 SINISTRA	GEAR BED	VASQUE	OEL-WANNE	BAÑO
#	M79A00361		VASCA RICAMBIO DK-500 DESTRA	GEAR BED	VASQUE	OEL-WANNE	BAÑO
#	M79A00362		VASCA RICAMBIO DK-500 SINISTRA	GEAR BED	VASQUE	OEL-WANNE	BAÑO
#	M79A00363		VASCA RICAMBIO DK-600 DESTRA	GEAR BED	VASQUE	OEL-WANNE	BAÑO
#	M79A00364		VASCA RICAMBIO DK-600 SINISTRA	GEAR BED	VASQUE	OEL-WANNE	BAÑO

Copyright © 2009 Alpego s.p.a. ®

Tutti i diritti sono riservati. È vietata espressamente la ristampa o l'uso non autorizzato senza permesso scritto dalla Alpego s.p.a.

Tous droits réservés. Toute réimpression ou utilisation non autorisée sans la permission écrite de la Alpego s.p.a. est formellement interdite

Alle Rechte vorbehalten. Nachdruck, Vervielfältigung und Verbreitung, auch auszugsweise, ist ohne schriftliche Genehmigung der Alpego s.p.a.

Al rights reserved. Any reprinting or unauthorized use without the written permission of Alpego s.p.a. is expressly prohibited

Todos los derechos reservados. Toda reproducción o uso no autorizado sin el consentimiento escrito de Alpego s.p.a. quedan expresamente prohibidos

06/06/2014



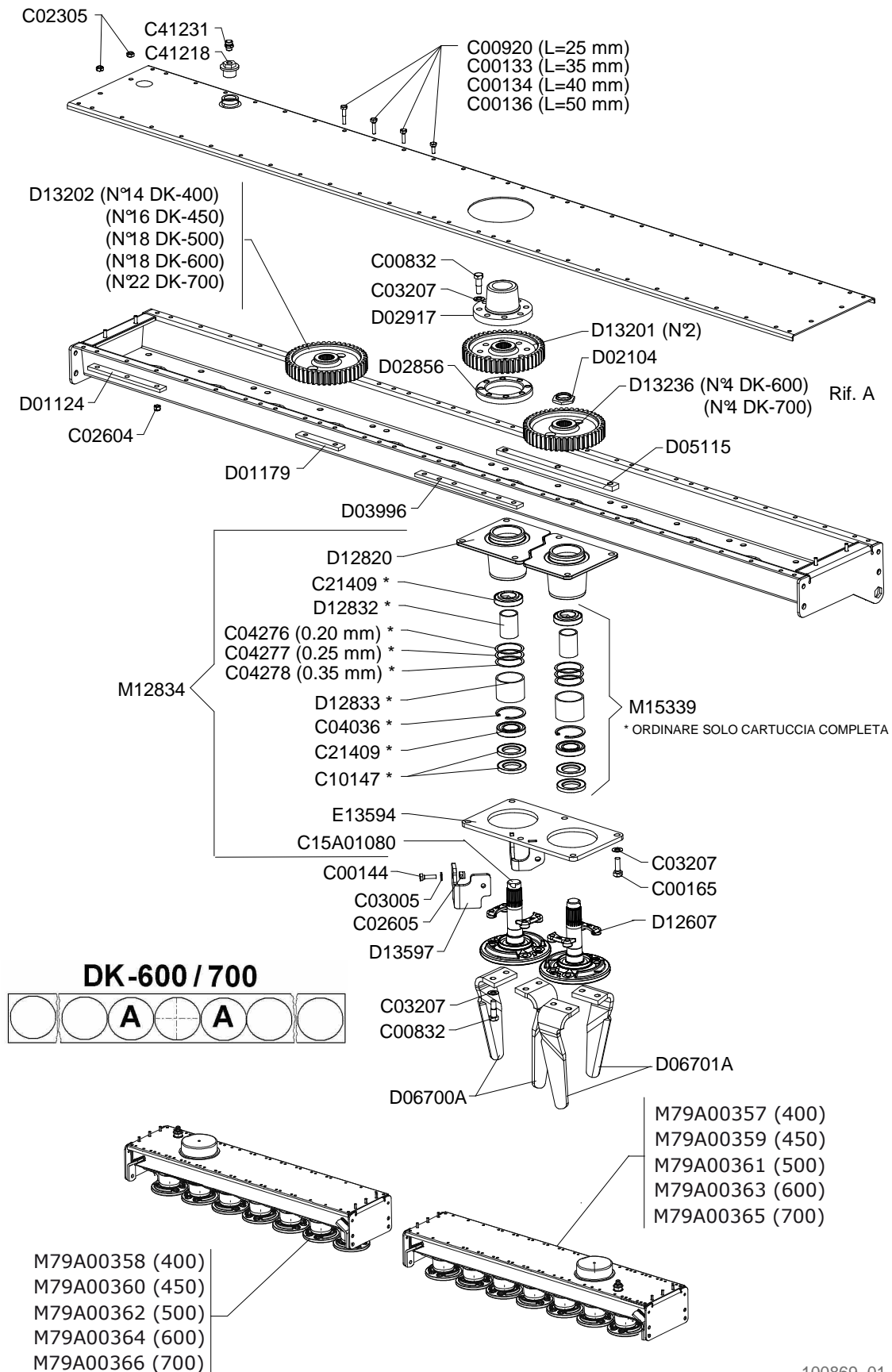





## Vasca trasmissione

Tank transmission

Transmission cuve

Gehaeuse antrieb

Drawing Code: **100869\_1**

Accessories:

N°	Code	Old.	Descrizione / Description
#	M79A00365		VASCA RICAMBIO DK-700 DESTRA
#	M79A00366		VASCA RICAMBIO DK-700 SINISTRA

GB	FR	D	E
GEAR BED	VASQUE	OEL-WANNE	BAÑO
GEAR BED	VASQUE	OEL-WANNE	BAÑO

**Telaio frontale**

Frontal frame

Chassis

Rahmen

Drawing Code: **100861\_0**

Accessories:

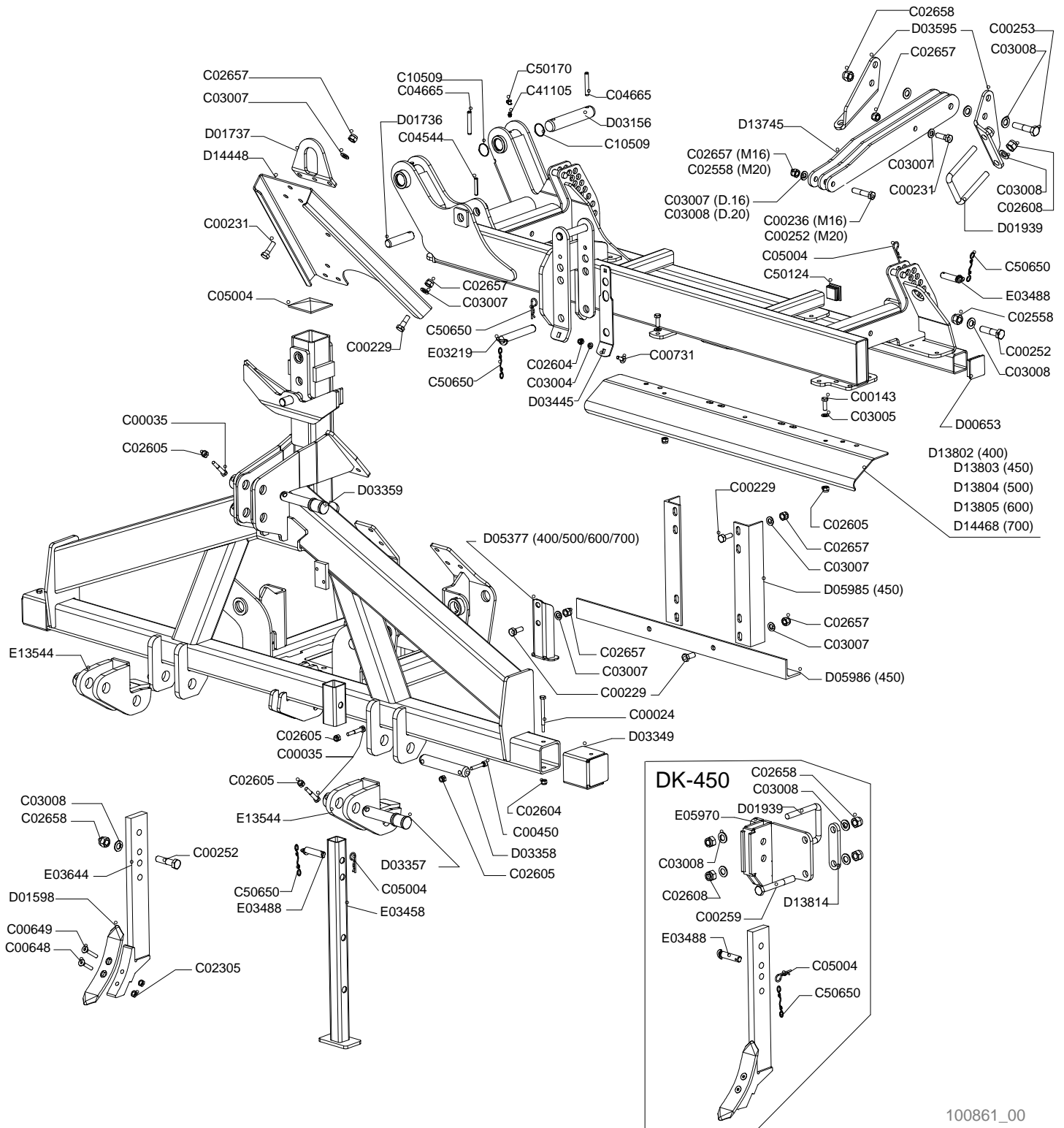

100861\_00



## Telaio frontale

Frontal frame

Chassis

Rahmen

Drawing Code:

**100861\_0**

Accessories:

N°	Code	Old.	Descrizione / Description	GB	FR	D	E
#	M80A00021	C00024	VITE TE 88 PG FP M10x120 ZINC UNI 5737	SCREW	VIS	SCHRAUBE	TORNILLO
#	M80A00032	C00035	VITE TE 88 PG FP M12X70 ZINC UNI 5737	SCREW	VIS	SCHRAUBE	TORNILLO
#	M80A00130	C00143	VITE TE 88 PG FT M12X35 ZINC UNI 5739	SCREW	VIS	SCHRAUBE	TORNILLO
#	M80A00179	C00229	VITE TE 10.9 M16X1,5X45 ZINC F25	SCREW	VIS	SCHRAUBE	TORNILLO
#	M80A00180	C00231	VITE TE 88 PF FP M16X1,5X50 ZINC UNI 5738	SCREW	VIS	SCHRAUBE	TORNILLO
#	M80A00185	C00236	VITE TE 88 PF FP M16X1,5X80 ZINC UNI 573	SCREW	VIS	SCHRAUBE	TORNILLO
#	M80A00197	C00252	VITE TE 88 PF FP M20X1,5X80 ZINC UNI 573	SCREW	VIS	SCHRAUBE	TORNILLO
#	M80A00198	C00253	VITE TE 88 PF FP M20X1,5X90 ZINC UNI 573	SCREW	VIS	SCHRAUBE	TORNILLO
#	M80A00203	C00259	VITE TE 88 PF FP M20X1,5X160 ZINC UNI 57	SCREW	VIS	SCHRAUBE	TORNILLO
#	M80A00254	C00450	VITE TCEI PG M12x60 ZINC UNI 5931	SCREW	VIS	SCHRAUBE	TORNILLO
#	M80A00296	C00648	VITE TSPEI 10.9 PG M12X60 UNI 5933	SCREW	VIS	SCHRAUBE	TORNILLO
#	M80A00297	C00649	VITE TSPEI 10.9 PG M12X70 UNI 5933	SCREW	VIS	SCHRAUBE	TORNILLO
#	MF0A00001	C00731	BULLONE TTQDE M10X30 UNI 5732 ZINC.BIANC	BOLT	BOULON	FLANSCH	BRIDA
#	M85A00050	C02305	DADO METALBLOC M12 X 1.75	NUT	BOULONS	NUT	DADO
#	M85A00066	C02558	DADO AUTOBLOC BASSO 8 PF M20X1,5 H=20 UNI 7474	NUT	BOULONS	NUT	DADO
#	M85A00077	C02604	DADO AUTOBLOC ALTO 8 M10 H=11.5 UNI 7473	NUT	BOULONS	NUT	DADO
#	M85A00078	C02605	DADO AUTOBLOC ALTO 8 M12 H=14 UNI 7473	NUT	BOULONS	NUT	DADO
#	M85A00081	C02608	DADO AUTOBLOC ALTO 8 M20 H=22 UNI 7473	NUT	BOULONS	NUT	DADO
#	M85A00089	C02657	DADO AUTOBLOC ALTO 8 M16X1,5 H=18 UNI 7473	NUT	BOULONS	NUT	DADO
#	M85A00090	C02658	DADO AUTOBLOC ALTO 8 M20X1,5 H=22 UNI 7473	NUT	BOULONS	NUT	DADO
#	M90A00007	C03004	RONDELLA PIANA D.10,5 DIN125-A ZINC.	WASHER	RONDELLE	UNTERLEGSCHLEIBE	ARANDELLA
#	M90A00008	C03005	RONDELLA PIANA D.13 DIN125-A ZINC.	WASHER	RONDELLE	UNTERLEGSCHLEIBE	ARANDELLA
#	M90A00010	C03007	RONDELLA PIANA D.17 DIN125-A ZINC.	WASHER	RONDELLE	UNTERLEGSCHLEIBE	ARANDELLA
#	M90A00011	C03008	RONDELLA PIANA D.21 DIN125-A ZINC.	WASHER	RONDELLE	UNTERLEGSCHLEIBE	ARANDELLA
#	MB0A00032	C04544	SPINA ELASTICA D.10X60	SOCKET	GOUPILLE	STECKER	PASADOR
#	MB0A00076	C04665	"SPINA SPIROL D.12X80 TRATTATA "" GEOMET ""	SOCKET	GOUPILLE	STECKER	PASADOR
#	MB0A00087	C05004	SPINA A MOLLA D.4	SOCKET	GOUPILLE	STECKER	PASADOR
#	H05A00012	C10509	ANELLO OR 3156(129) D.INT.39.34x2,62	RING	AMORTISSEUR	RING	ANILLO
#	MJ5A00005	C41105	INGRASSATORE M10X1 DIRITTO	GREASE NIPPLE	GRAISSOR	FETTBUCHSE	ENGRASADOR
#	G10A00010	C50124	TAPPO PLASTICA TUBO 50X50X5	PLUG	BOUCHON	STOEPSSEL	ENCHUFE
#	G00A00001	C50170	PROTEZIONE INGRASSATORE D.6MM ROSSO	PROTECTION	PROTECTION	SCHUTZ	PROTECCIÓN
#	M79A00002	C50650	GOMMINO CON ANELLI L.240 MM.	RUBBER	CAOUTCHOUC	BELAG	GOMAS
#	G00A00005	D00653	TAPPO IN GOMMA PER TUBO Q.70X70	PLUG	BOUCHON	STOEPSSEL	ENCHUFE
#	MK0A00038	D01598	VOMERE ROMPIRACCIATA 60X12X300	PLOUGHSHARE	SOC	PFLUGSCHAR	REJA
#	M15A00021	D01736	PERNO D.28X106 UT.FORO D.10 ZINC	PIN	PIVOT	STIFT	PIN
#	C10A01157	D01737	PIASTRA SOLLEVAMENTO DF 10mm	PLATE	PLAQUE	PLATTE	PLACA
#	MD5A00005	D01939	CAVALLOTTO QUADRO M20X100X145	PIN	CAVALLIER	STIFT	CAVALLOTTI
#	M15A00038	D03156	PERNO D.40X155 UT. 2 FORI D.12 TEMPR.INDUZ.	PIN	PIVOT	STIFT	PIN
#	C00A00114	D03349	TUBO POSTERIORE TELAIO LATER. DX	TUBE	TUBE	ROHR	TUBO
#	M15A00044	D03357	PERNO D.36,5X113.5 UT.FORO D.13 BON+ZINC	PIN	PIVOT	STIFT	PIN
#	M15A00045	D03358	PERNO D.36X160 UT. 2 FORI D.13 TEMPR.IND+ZINC	PIN	PIVOT	STIFT	PIN
#	M15A00046	D03359	PERNO D.31,7X109 UT.FOROD.13 BON+ZINC***	PIN	PIVOT	STIFT	PIN
#	C10A01329	D03445	PIASTRA USURA GANCIO DX	PLATE	PLAQUE	PLATTE	PLACA
#	C10A01354	D03595	STAFFA ATTACCO RULLO SERIE 3-4 10MM	BRACKET	SUPPORT	BUEGEL	SOPORTE
#	C10A01598	D05377	GAMBA POST. TELAIO CENTR. DM/DG-400/500/	LEG	BEQUILLE	BEIN	PATA
#	C15A00407	D05985	ANGOLO KIT SPALLE VERT. DG-450/550 L=433	ANGLE	ANGULAIRE	WINKEL	Ángulo
#	C15A00408	D05986	ANGOLO KIT SPALLE BASE DG-450/550 L=980	ANGLE	ANGULAIRE	WINKEL	Ángulo
#	C05A07405	D13745	LAMA RULLO SUPERIORE DK I=600 SP.10MM	METAL PLATE	LAME	METALL-PLATTE	CUCHILLA
#	C10A03119	D13802	PROTEZIONE ANTERIORE DK-400 L=790	PROTECTION	PROTECTION	SCHUTZ	PROTECCIÓN

Copyright © 2009 Alpego s.p.a. ®

Tutti i diritti sono riservati. È vietata espressamente la ristampa o l'uso non autorizzato senza permesso scritto dalla Alpego s.p.a.

Tous droits réservés. Toute réimpression ou utilisation non autorisée sans la permission écrite de la Alpego s.p.a. est formellement interdite

Alle Rechte vorbehalten. Nachdruck, Vervielfältigung und Verbreitung, auch auszugsweise, ist ohne schriftliche Genehmigung der Alpego s.p.a.

Al rights reserved. Any reprinting or unauthorized use without the written permission of Alpego s.p.a. is expressly prohibited

Todos los derechos reservados. Toda reproducción o uso no autorizado sin el consentimiento escrito de Alpego s.p.a. quedan expresamente prohibidos

06/06/2014

**Telaio frontale**

Frontal frame

Chassis

Rahmen

Drawing Code: **100861\_0**

Accessories:

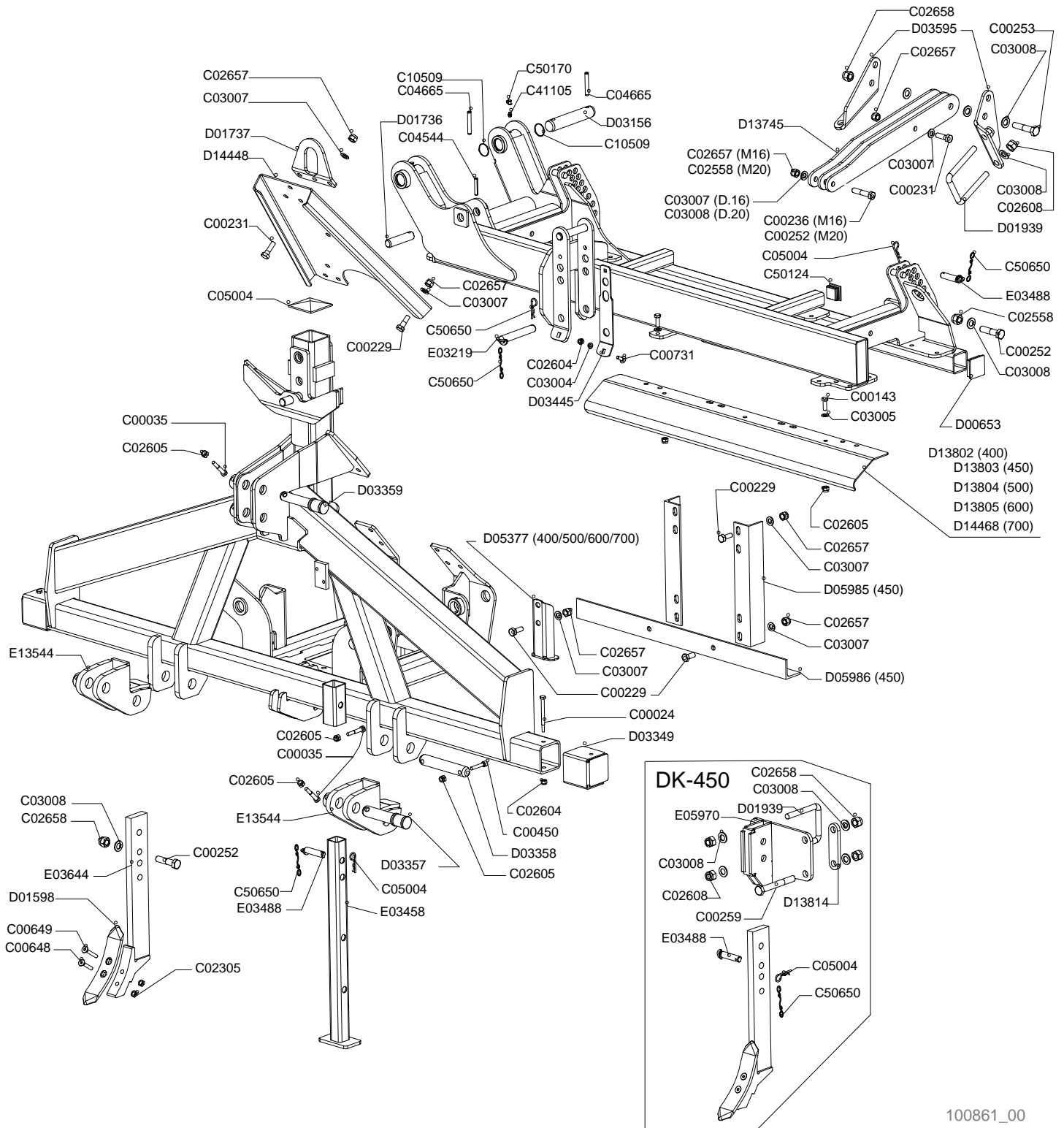

100861\_00



## Telaio frontale

Frontal frame

Chassis

Rahmen

Drawing Code:

**100861\_0**

Accessories:

N°	Code	Old.	Descrizione / Description
#	C10A03120	D13803	PROTEZIONE ANTERIORE DK-450 L=1025
#	C10A03121	D13804	PROTEZIONE ANTERIORE DK-500 L=1260
#	C10A03122	D13805	PROTEZIONE ANTERIORE DK-600 L=1730
#	C05A07432	D13814	BISCOTTO 2 FORI D.22X122 12MM
#	C10A03252	D14448	PIEGATO COPERTURA 3? PUNTO DK
#	C10A03255	D14468	PROTEZIONE ANTERIORE DK-700 L=1100
#	M15A00173	E03219	PERNO ROND.25X140 UT.FORO D.6 ZINC***
#	C20A00623	E03458	GAMBA SOSTEGNO DF4-DG-DX
#	M15A00174	E03488	PERNO ROND D.20X63 UT. FORO D.6 ZINC***
#	C20A00682	E03644	BRACCIO ROMPIRAC. CENTR.80X25 DG/DX ***
#	C20A01098	E05970	STAFFA GUIDA ROMPIRACCIA DG 450-550
#	C20A02112	E13544	ATTACCO TRATTORE DK D.37

GB	FR	D	E
PROTECTION	PROTECTION	SCHUTZ	PROTECCIÓN
PROTECTION	PROTECTION	SCHUTZ	PROTECCIÓN
PROTECTION	PROTECTION	SCHUTZ	PROTECCIÓN
PLATE	LAME	PLATTE	GALLETA
BENT	PLIE	GEBOGEN	PLEGADO
PROTECTION	PROTECTION	SCHUTZ	PROTECCIÓN
PIN	PIVOT	STIFT	PIN
LEG	BEQUILLE	BEIN	PATA
PIN	PIVOT	STIFT	PIN
ARM	BRAS	ARM	BRAZO
BRACKET	SUPPORT	BUEGEL	SOPORTE
CONNECTION	ATTELAGE	ANSCHLUSS	ATAQUE

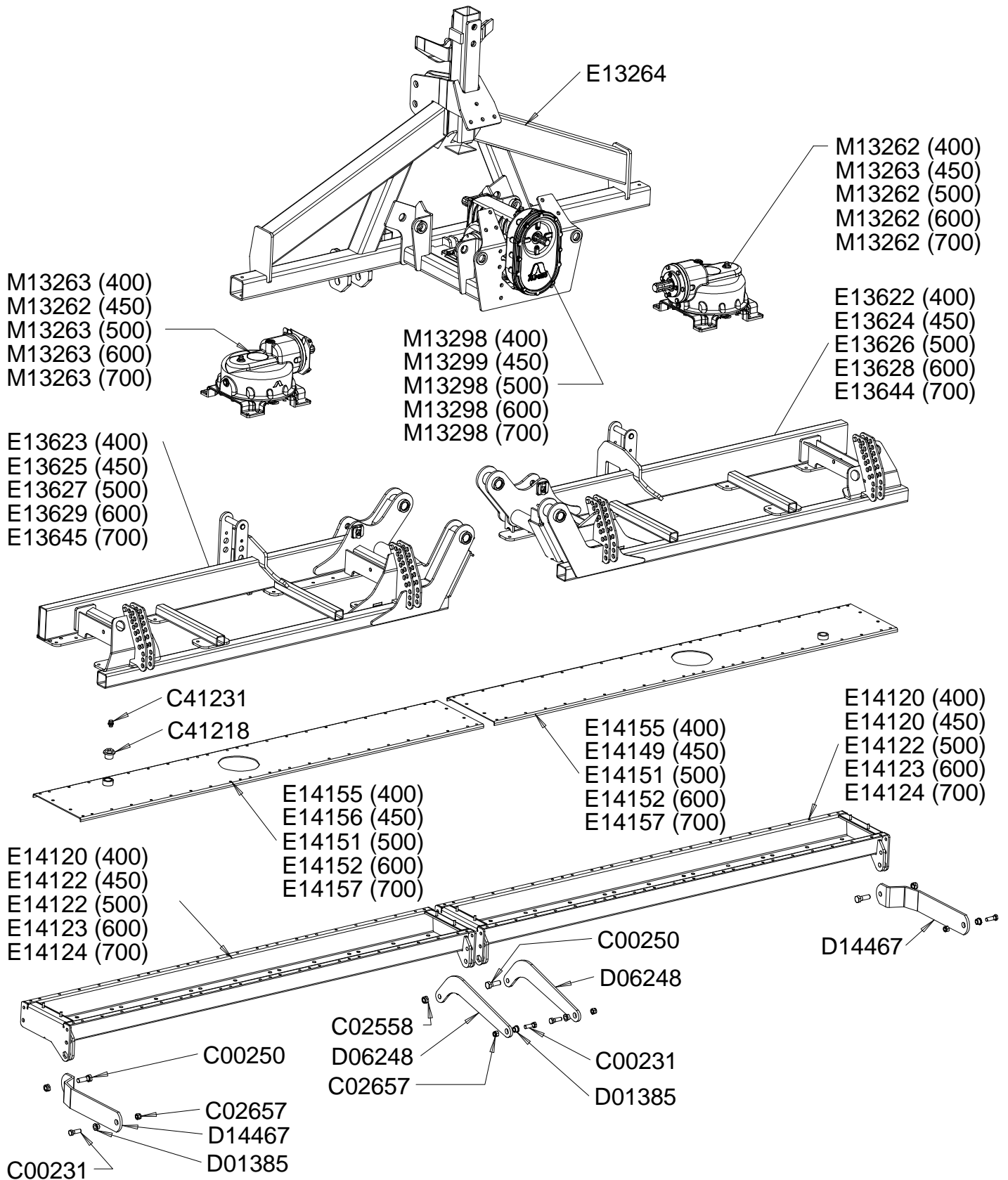





## Telaio e gruppi DK

Telaio e gruppi DK

Telaio e gruppi DK

Telaio e gruppi DK

Drawing Code:

**100860\_0**

Accessories:

N°	Code	Old.	Descrizione / Description	GB	FR	D	E
#	M80A00180	C00231	VITE TE 88 PF FP M16X1,5X50 ZINC UNI 5738	SCREW	VIS	SCHRAUBE	TORNILLO
#	M80A00195	C00250	VITE TE 88 PF FP M20X1,5X60 ZINC UNI 573	SCREW	VIS	SCHRAUBE	TORNILLO
#	M85A00066	C02558	DADO AUTOBLOC BASSO 8 PF M20X1,5 H=20 UNI 7474	NUT	BOULONS	NUT	DADO
#	M85A00089	C02657	DADO AUTOBLOC ALTO 8 M16X1,5 H=18 UNI 7473	NUT	BOULONS	NUT	DADO
#	H45A00011	C41218	"TAPPO E GUARN.ALL. 1" 1/4 GAS CON FORO DA 3/8 GAS"	PLUG	BOUCHON	STOEPSSEL	ENCHUFE
#	H65A00003	C41231	TAPPO SFIATO 3/8 GAS (30/A) LABIRINTO	PLUG	BOUCHON	STOEPSSEL	ENCHUFE
#	C15A00062	D01385	BUSSOLA D25/32 D.16,5 L.18,5 CARBON+ZINC	BUSHING	ENTRETOISE	BUCHSE	BRUJULA
#	C05A05183	D06248	LAMA CENTR. RULLO DF/DG I=528 12MM	METAL PLATE	LAME	METALL-PLATTE	CUCHILLA
#	C10A03254	D14467	LAMA RULLO LAT. INF. DK I=528 P=96	METAL PLATE	LAME	METALL-PLATTE	CUCHILLA
#	C20A02076	E13264	TELAIO CENTRALE DK	FRAME	CHASSIS	RAHMEN	MARCO
#	C20A02129	E13622	TELAIO LATERALE DESTRO DK-400	FRAME	CHASSIS	RAHMEN	MARCO
#	C20A02130	E13623	TELAIO LATERALE SINISTRO DK-400	FRAME	CHASSIS	RAHMEN	MARCO
#	C20A02131	E13624	TELAIO LATERALE DESTRO DK-450	FRAME	CHASSIS	RAHMEN	MARCO
#	C20A02132	E13625	TELAIO LATERALE SINISTRO DK-450	FRAME	CHASSIS	RAHMEN	MARCO
#	C20A02133	E13626	TELAIO LATERALE DESTRO DK-500	FRAME	CHASSIS	RAHMEN	MARCO
#	C20A02134	E13627	TELAIO LATERALE SINISTRO DK-500	FRAME	CHASSIS	RAHMEN	MARCO
#	C20A02135	E13628	TELAIO LATERALE DESTRO DK-600	FRAME	CHASSIS	RAHMEN	MARCO
#	C20A02136	E13629	TELAIO LATERALE SINISTRO DK-600	FRAME	CHASSIS	RAHMEN	MARCO
#	C20A02137	E13644	TELAIO LATERALE DESTRO DK-700	FRAME	CHASSIS	RAHMEN	MARCO
#	C20A02138	E13645	TELAIO LATERALE SINISTRO DK-700	FRAME	CHASSIS	RAHMEN	MARCO
#	C20A02193	E14120	VASCA COMPLETA K-205	GEAR BED	VASQUE	OEL-WANNE	BAÑO
#	C20A02194	E14122	VASCA COMPLETA K-250	GEAR BED	VASQUE	OEL-WANNE	BAÑO
#	C20A02195	E14123	VASCA COMPLETA K-300	GEAR BED	VASQUE	OEL-WANNE	BAÑO
#	C20A02196	E14124	VASCA COMPLETA K-350	GEAR BED	VASQUE	OEL-WANNE	BAÑO
#	C20A02198	E14149	COPERCHIO VASCA 200 PER DK-450 DES	LID	COUVERCLE	DECKEL	TAPA
#	C20A02199	E14151	COPERCHIO VASCA K-250	LID	COUVERCLE	DECKEL	TAPA
#	C20A02200	E14152	COPERCHIO VASCA K-300	LID	COUVERCLE	DECKEL	TAPA
#	C20A02203	E14155	COPERCHIO VASCA K-205 PER DK-400	LID	COUVERCLE	DECKEL	TAPA
#	C20A02204	E14156	COPERCHIO VASCA K-250 PER DK-450 SIN	LID	COUVERCLE	DECKEL	TAPA
#	C20A02205	E14157	COPERCHIO VASCA K-350 PER DK-700	LID	COUVERCLE	DECKEL	TAPA
#	M65A00120	M13262	RIDUTTORE M 220 DESTRO 13/41	GEAR REDUCER	RÉDUCTEUR	UNTERSETZUNGSGETRIEBE	REDUCTORES
#	M65A00121	M13263	RIDUTTORE M 220 INVERSO 13/41	GEAR REDUCER	RÉDUCTEUR	UNTERSETZUNGSGETRIEBE	REDUCTORES
#	M65A00122	M13298	CAMBIO T 220 (19/21) Z=30/24 (1000=359)	GEAR SHIFT	BOITE DE VITESSE	WECHSELGETRIEBE	CAMBIO
#	M65A00123	M13299	CAMBIO T 220 (19/21) Z=30/24 (1000=359) INVERSO	GEAR SHIFT	BOITE DE VITESSE	WECHSELGETRIEBE	CAMBIO

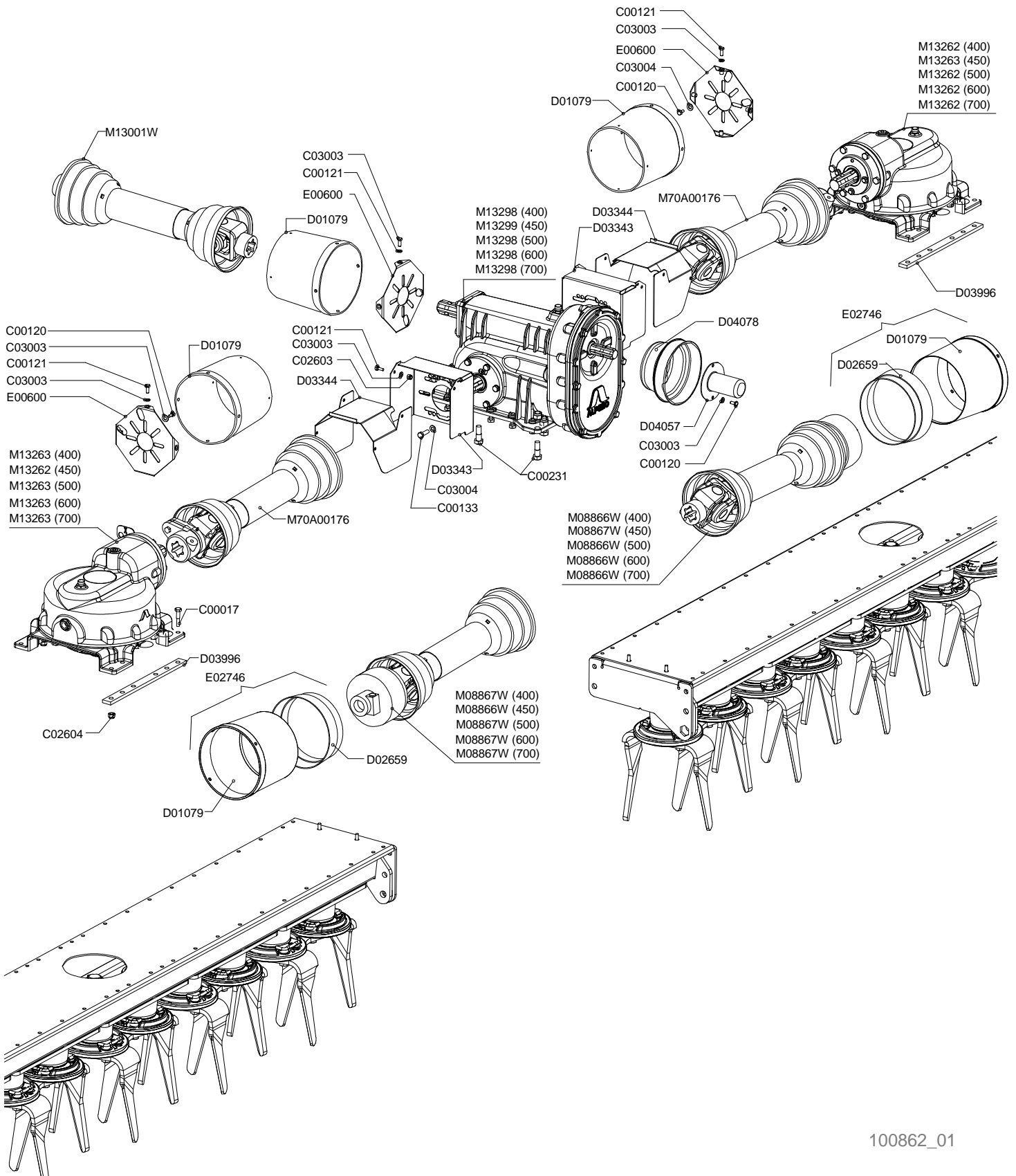



## Trasmissione centrale con limitatori automatici

Central transmission with automatic limitators

Transmission centrale avec des limiteurs

Zentral getriebe

Drawing Code:

**100862\_1**

Accessories:

N°	Code	Old.	Descrizione / Description	GB	FR	D	E
#	M80A00014	C00017	VITE TE 88 PG FP M10X50 UNI 5737 (NERA)	SCREW	VIS	SCHRAUBE	TORNILLO
#	M80A00109	C00120	VITE TE 88 PG FT M8X16 ZINC UNI 5739	SCREW	VIS	SCHRAUBE	TORNILLO
#	M80A00110	C00121	VITE TE 88 PG FT M8X20 ZINC UNI 5739	SCREW	VIS	SCHRAUBE	TORNILLO
#	M80A00121	C00133	VITE TE 88 PG FT M10X35 ZINC UNI 5739	SCREW	VIS	SCHRAUBE	TORNILLO
#	M80A00180	C00231	VITE TE 88 PF FP M16X1,5X50 ZINC UNI 5738	SCREW	VIS	SCHRAUBE	TORNILLO
#	M85A00075	C02603	DADO AUTOBLOC ALTO 8 M8 H=10.6 UNI 7473	NUT	BOULONS	NUT	DADO
#	M85A00077	C02604	DADO AUTOBLOC ALTO 8 M10 H=11.5 UNI 7473	NUT	BOULONS	NUT	DADO
#	M90A00005	C03003	RONDELLA PIANA D.8,4 DIN125-A ZINC.	WASHER	RONDELLE	UNTERLEGSCHLEIBE	ARANDELLA
#	M90A00007	C03004	RONDELLA PIANA D.10,5 DIN125-A ZINC.	WASHER	RONDELLE	UNTERLEGSCHLEIBE	ARANDELLA
#	G10A00038	D01079	PROTEZIONE CARDANO D.INT.220X h 200	PROTECTION	PROTECTION	SCHUTZ	PROTECCIÓN
#	G10A00041	D02659	PROLUNGA PROTEZIONE CARDANO	EXTENSION	EXTENSION	VERLAENGERUNG	EXTENSIÓN
#	C10A01311	D03343	SUPPORTO PROT. CARDANI LATER. DM/DF/DX	SUPPORT	SUPPORT	STUTZE	APOYO
#	C10A01312	D03344	PROTEZIONE MOBILE CARD. LAT. DM/DF/DX	PROTECTION	PROTECTION	SCHUTZ	PROTECCIÓN
#	C05A04379	D03996	RINFORZO VASCA 6 FORI D.13 CS/CL 10MM	REINFORCEMENT	RENFORT	VERSTAERKUNG	REFUERZO
#	G10A00043	D04057	PROT. P.D.F. DE56X105 FLANGIA D.120	PROTECTION	PROTECTION	SCHUTZ	PROTECCIÓN
#	G10A00044	D04078	PROT. DE200X110 2 FORI D.9X105	PROTECTION	PROTECTION	SCHUTZ	PROTECCIÓN
#	C20A00034	E00600	FONDELLO PROTEZIONE COMPLETO	BOTTOM	FOND	BODEN	FONDO
#	G10A00071	E02746	PROTEZIONE CARDANO PROLUNGATA	PROTECTION	PROTECTION	SCHUTZ	PROTECCIÓN
#	M70A00080	M08866W	"CARD. W2500-560 K64/22 R 1""3/4Z=6-1""3/4Z= LAT."	UNIVERSAL JOINT	CARDAN	GELENKWELLE	CARDAN
#	M70A00081	M08867W	"CARD. W2500-560 K64/22 L 1""3/4Z=6-1""3/4Z= LAT."	UNIVERSAL JOINT	CARDAN	GELENKWELLE	CARDAN
#	M70A00094	M13001W	"CARDANO W2600-710 1""3/4Z6-1""3/8Z21"	UNIVERSAL JOINT	CARDAN	GELENKWELLE	CARDAN
#	M65A00120	M13262	RIDUTTORE M 220 DESTRO 13/41	GEAR REDUCER	RÉDUCTEUR	UNTERSETZUNGSGETRIEBE	REDUCTORES
#	M65A00121	M13263	RIDUTTORE M 220 INVERSO 13/41	GEAR REDUCER	RÉDUCTEUR	UNTERSETZUNGSGETRIEBE	REDUCTORES
#	M65A00122	M13298	CAMBIO T 220 (19/21) Z=30/24 (1000=359)	GEAR SHIFT	BOITE DE VITESSE	WECHSELGETRIEBE	CAMBIO
#	M65A00123	M13299	CAMBIO T 220 (19/21) Z=30/24 (1000=359) INVERSO	GEAR SHIFT	BOITE DE VITESSE	WECHSELGETRIEBE	CAMBIO
#	M70A00176		"CARDANO V08-836 LIMIT.1""3/4 Z6-1""3/4 Z6 L."	UNIVERSAL JOINT	CARDAN	GELENKWELLE	CARDAN

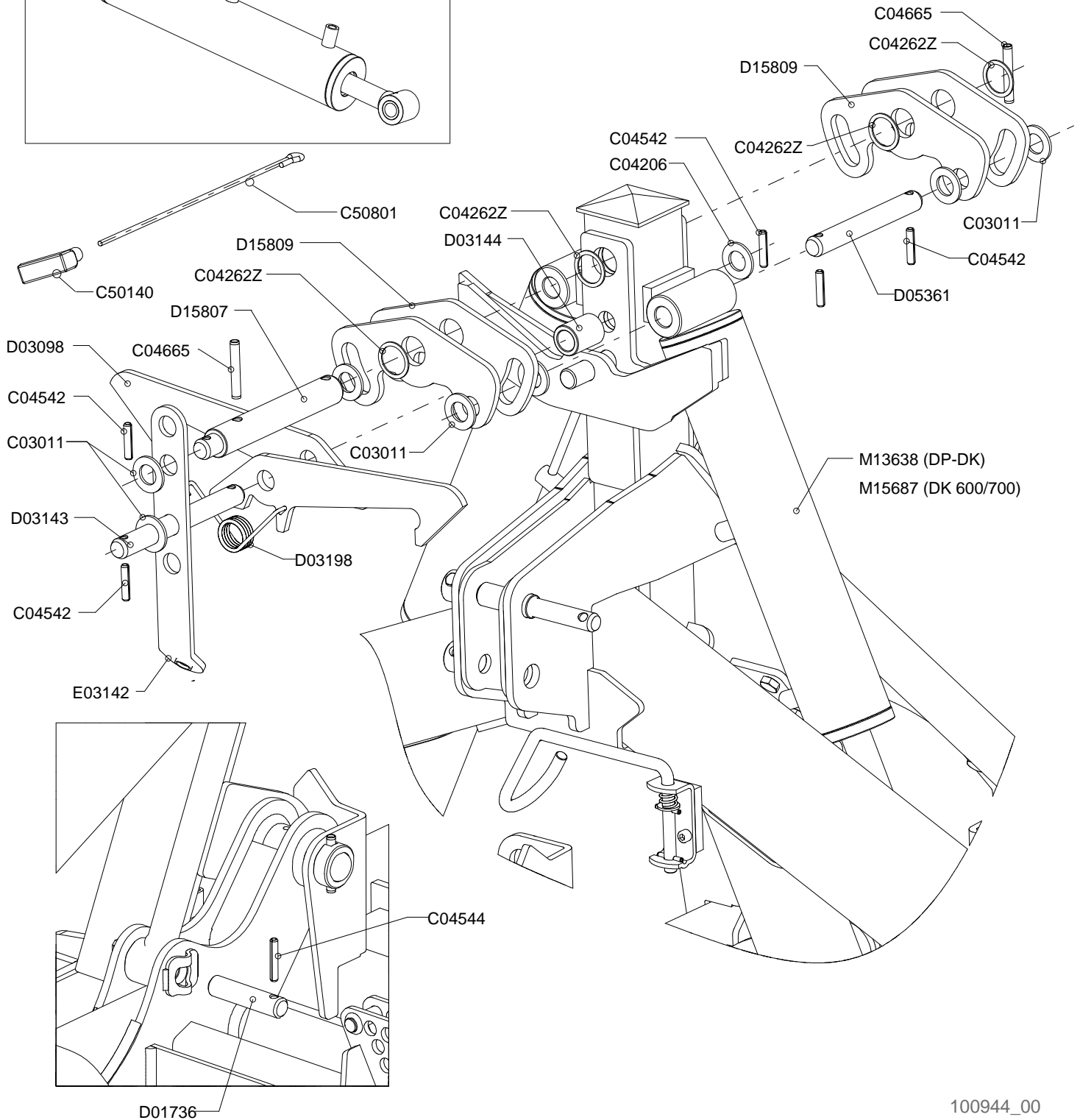
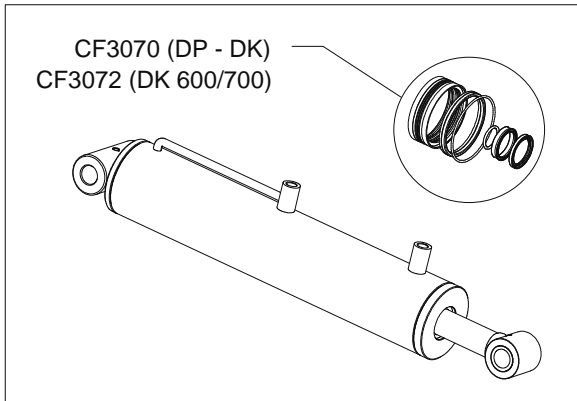



## Gruppo regolazione cilindri

Cylinders regulation group

Groupe reglement de cylindres

Zylinder-regelung gruppe

Drawing Code:

**100944\_0**

Accessories:

N°	Code	Old.	Descrizione / Description	GB	FR	D	E
#	M90A00014	C03011	RONDELLA PIANA D.28 DIN125-A ZINC.	WASHER	RONDELLE	UNTERLEGSCHIEBE	ARANDELLA
#	MA5A00005	C04206	SPESSORE 28x40x2 ZINC.+DEIDR. HRC 44	THICKNESS	CALES	DICKE	ESPESOR
#	MA5A00061	C04262Z	SPESSORE REG. * 40,2X49,8X2 ZINC.+DEIDR.	THICKNESS	CALES	DICKE	ESPESOR
#	MB0A00030	C04542	"SPINA ELASTICA D.10X50 TRATTATA "" GEOMET ""	SOCKET	GOUPILLE	STECKER	PASADOR
#	MB0A00032	C04544	SPINA ELASTICA D.10X60	SOCKET	GOUPILLE	STECKER	PASADOR
#	MB0A00076	C04665	"SPINA SPIROL D.12X80 TRATTATA "" GEOMET ""	SOCKET	GOUPILLE	STECKER	PASADOR
#	G10A00017	C50140	IMPUGNATURA TIRANTE FORO D.6	HANDLE	MANILLE	GRIFF	MANGO
#	MJ0A00001	C50801	CORDA D.6 (BIANCA) ROT.300MT.35G/M	ROPE	CORDE	SEIL	CUERDA
#	SCOA00075	CF3070	SERIE GUARNIZIONI CIL. M05363 D.100 D.40 (REBOS)	SERIES	SÉRIE	SERIE	SERIE
#	SCOA00077	CF3072	SERIE GUARNIZIONI CIL. M05055 D.110 D.45	SERIES	SÉRIE	SERIE	SERIE
#	M15A00021	D01736	PERNO D.28X106 UT.FORO D.10 ZINC	PIN	PIVOT	STIFT	PIN
#	C05A04236	D03098	GANCIO DI SICUREZZA DM-DF4 10MM	HOOK	ATTACHE	HAKEN	ENGANCHE
#	M15A00037	D03143	PERNO D.28X216 UT. 2 FORI D.10 BON+ZINC	PIN	PIVOT	STIFT	PIN
#	C15A00229	D03144	DIST. D.42,4 D.28,5 L.56 ZINC	SPACER	ENTRETOISE	ABSTANDSTUECK	ESPACIADORES
#	MF5A00019	D03198	MOLLA GANCI DI SICUREZZA DM-DX	SPRING	RESSORT	FEDER	MUELLE
#	M15A00063	D05361	PERNO D.28X180 UT.2 FORI D.10 ZINC	PIN	PIVOT	STIFT	PIN
#	M15A00210	D15807	PERNO SNODO REG. CILINDRI DK-DP D.40 L=280	PIN	PIVOT	STIFT	PIN
#	C05A07980	D15809	SAG. REG. CILINDRI DK (CORSA 44) 10MM D.40	SHAPED	FORME	VERFORMT	HUECAS
#	C20A00557	E03142	PIATTO CON GUIDA CORDINO DM	METAL STRAP	METAL DEPLOYE	BANDEISEN	PLATILLO
#	H80A00048	M13638	CILINDRO D.100 C.430 S.40 DK	CYLINDER	CYLINDRE	ZYLINDER	CILÍNDRICA
#	H80A00066	M15687	CILINDRO D.110 C.430 S.45 DK-600	CYLINDER	CYLINDRE	ZYLINDER	CILÍNDRICA

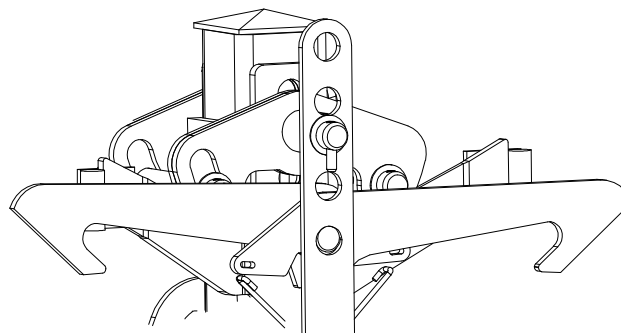
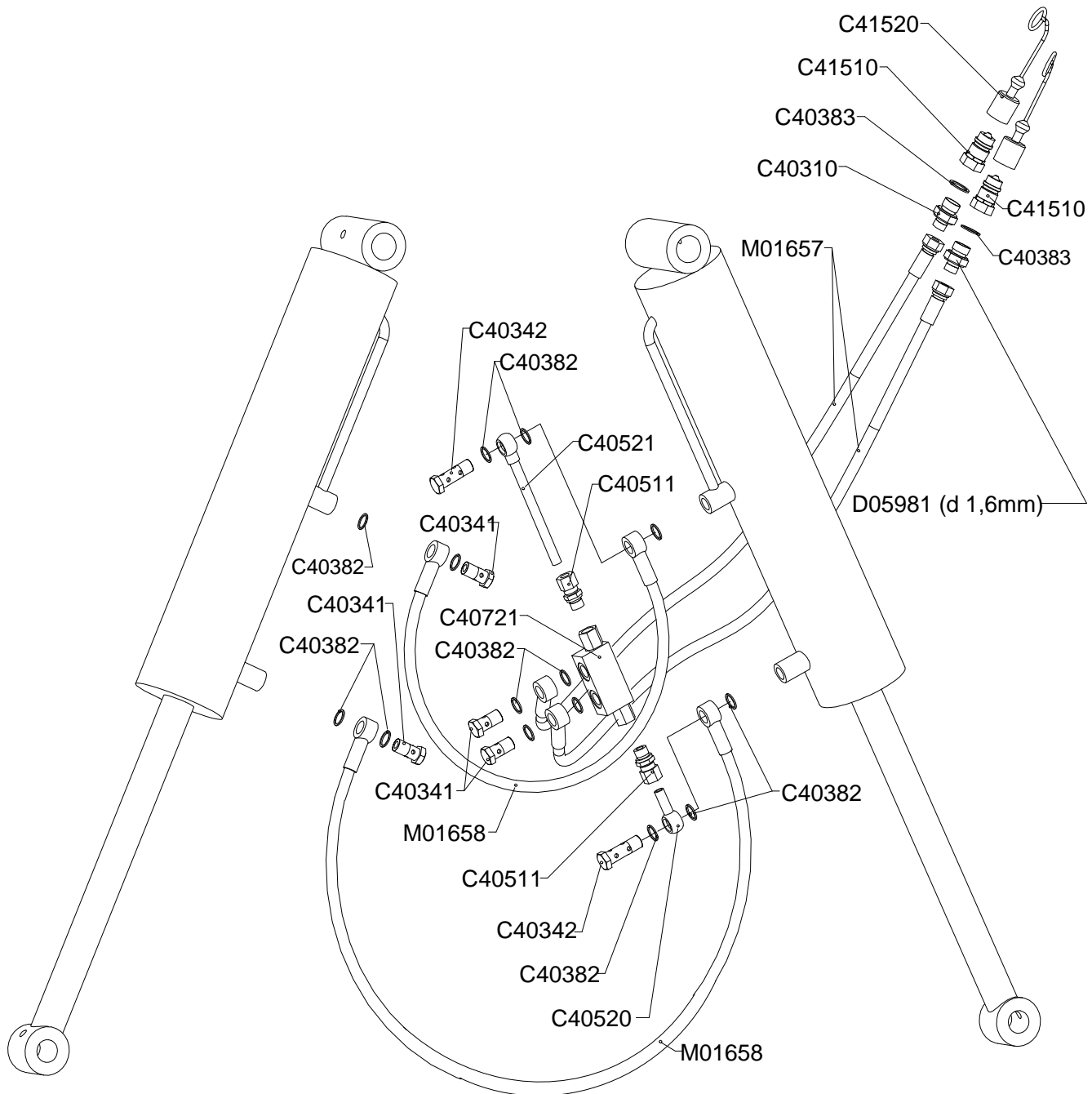





## Impianto idraulico

Hydraulic system

Circuit hydraulique

Hydraulikanlage

Drawing Code:

**100313\_3**

Accessories:

N°	Code	Old.	Descrizione / Description
#	H35A00010	C40310	NIPLES RIDUZ.1/2 3/8
#	H40A00002	C40341	VITE FORATA 3/8X31
#	H40A00003	C40342	VITE FORATA DOPPIA 3/8X49
#	H35A00042	C40382	RONDELLA RAME 3/8 D.17
#	H35A00043	C40383	RONDELLA RAME 1/2 D.21
#	H35A00096	C40511	NIPLES 3/8 CON OGIVA 12 TENUTA DIN 3852 FORMA E CON GU.
#	H35A00098	C40520	OCCHIO 3/8 CON TUBETTO D.12X40 ZINC.
#	H35A00099	C40521	OCCHIO 3/8 CON TUBETTO D.12X200 ZINC.
#	H70A00013	C40721	VALVOLA BLOCCO 3/8 VBPDE L=126 CORTA
#	H50A00005	C41510	INNESTO RAPIDO MASCHIO ATT.1/2 F NV
#	G10A00002	C41520	TAPPO PROT.INNESTO RAPIDO 1/2 MASCHIO BLU
#	H35A00115	D05981	NIPLES RIDUZIONE 1/2 3/8 CON FORO D.1,6
#	H75A00002	M01657	"TUBO IDR OH3/8"-R1AT 1/4"X2000-FD3/8"
#	H75A00003	M01658	"TUBO IDR OH3/8"-R1AT 1/4"X850-OH3/8"

GB	FR	D	E
NIPLES	NIPLES	NIPLES	NIPLES
SCREW	VIS	SCHRAUBE	TORNILLO
SCREW	VIS	SCHRAUBE	TORNILLO
WASHER	RONDELLE	UNTERLEGSCHLEIBE	ARANDELLA
WASHER	RONDELLE	UNTERLEGSCHLEIBE	ARANDELLA
NIPLES	NIPLES	NIPLES	NIPLES
EYE	ŒIL	AUGE	OJOS
EYE	ŒIL	AUGE	OJOS
VALVE	SOUPAPE	VENTIL	VALVULA
COUPLING	ACCOUPLMENT	KUPPLUNG	COMPROMISO
PLUG	BOUCHON	STOEPSSEL	ENCHUFE
NIPLES	NIPLES	NIPLES	NIPLES
TUBE	TUBE	ROHR	TUBO
TUBE	TUBE	ROHR	TUBO

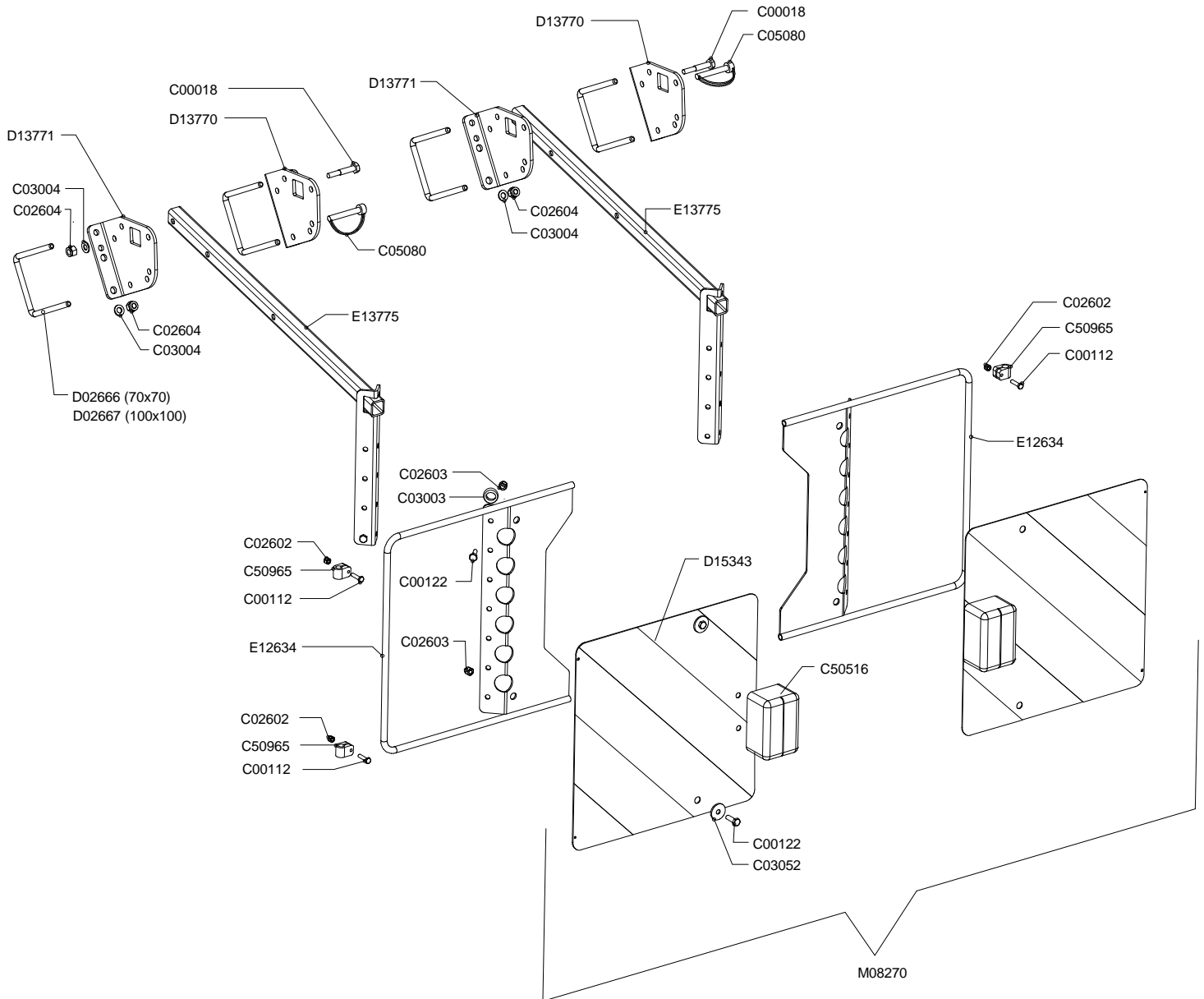



## Barra Fanali Posteriore

Rear lights

Lumieres posterieures

Hinterbeleuchtung

Drawing Code:

**100863\_0**

Accessories:

N°	Code	Old.	Descrizione / Description	GB	FR	D	E
#	M80A00015	C00018	VITE TE 88 PG FP M10X60 ZINC UNI 5737	SCREW	VIS	SCHRAUBE	TORNILLO
#	M80A00100	C00112	VITE TE 88 PG FT M6X25 ZINC UNI 5739	SCREW	VIS	SCHRAUBE	TORNILLO
#	M80A00111	C00122	VITE TE 88 PG FT M8X25 ZINC UNI 5739	SCREW	VIS	SCHRAUBE	TORNILLO
#	M85A00073	C02602	DADO AUTOBLOC ALTO 8 M6 H=7.8 UNI 7473	NUT	BOULONS	NUT	DADO
#	M85A00075	C02603	DADO AUTOBLOC ALTO 8 M8 H=10.6 UNI 7473	NUT	BOULONS	NUT	DADO
#	M85A00077	C02604	DADO AUTOBLOC ALTO 8 M10 H=11.5 UNI 7473	NUT	BOULONS	NUT	DADO
#	M90A00005	C03003	RONDELLA PIANA D.8,4 DIN125-A ZINC.	WASHER	RONDELLE	UNTERLEGSCHLEIBE	ARANDELLA
#	M90A00007	C03004	RONDELLA PIANA D.10,5 DIN125-A ZINC.	WASHER	RONDELLE	UNTERLEGSCHLEIBE	ARANDELLA
#	M90A00027	C03052	RONDELLA PIANA d9xD32x2.5 UNI 6593 ZINC.	WASHER	RONDELLE	UNTERLEGSCHLEIBE	ARANDELLA
#	MB0A00101	C05080	SPINOTTO PER MOTOZAPPA D.10X60 UTILE	PIN	GOUPILLE	STIFT	PASADOR
#	E15A00006	C50516	FANALE DESTRO COMPL (BARRA M08270)	LIGHT	LUMIERE	LICHT	LÁMPARAS
#	E00A00029	C50965	MORSETTO STRINGICAVO D.12.7 LPDE NERO	TERMINAL	TERMINAL	TERMINAL	TERMINALES
#	MD5A00008	D02666	CAVALLOTTO QUADRO M10X70	PIN	CAVALLIER	STIFT	CAVALLOTTI
#	MD5A00009	D02667	CAVALLOTTO QUADRO M10X100	PIN	CAVALLIER	STIFT	CAVALLOTTI
#	C10A03110	D13770	PIEGATO DESTRO PORTA FANALI	BENT	PLIE	GEBOGEN	PLEGADO
#	C10A03111	D13771	PIEGATO SINISTRO PORTA FANALI	BENT	PLIE	GEBOGEN	PLEGADO
#	E15A00069	D15343	COPPIA PANNELLI 423X423 BARRA FANALI M08270	PAIR	PAIRE	PAAR	PAREJA/PAR
#	C20A01991	E12634	CORNICE SUPPORTO TABELLA LUCI	-	-	-	-
#	C20A02152	E13775	SUPPORTO TABELLE	SUPPORT	SUPPORT	STUTZE	APOYO
#	E00A00046	M08270	BARRA FANALI 02.090.000 (AS1)	BAR	BARRE	STAB	BARRA

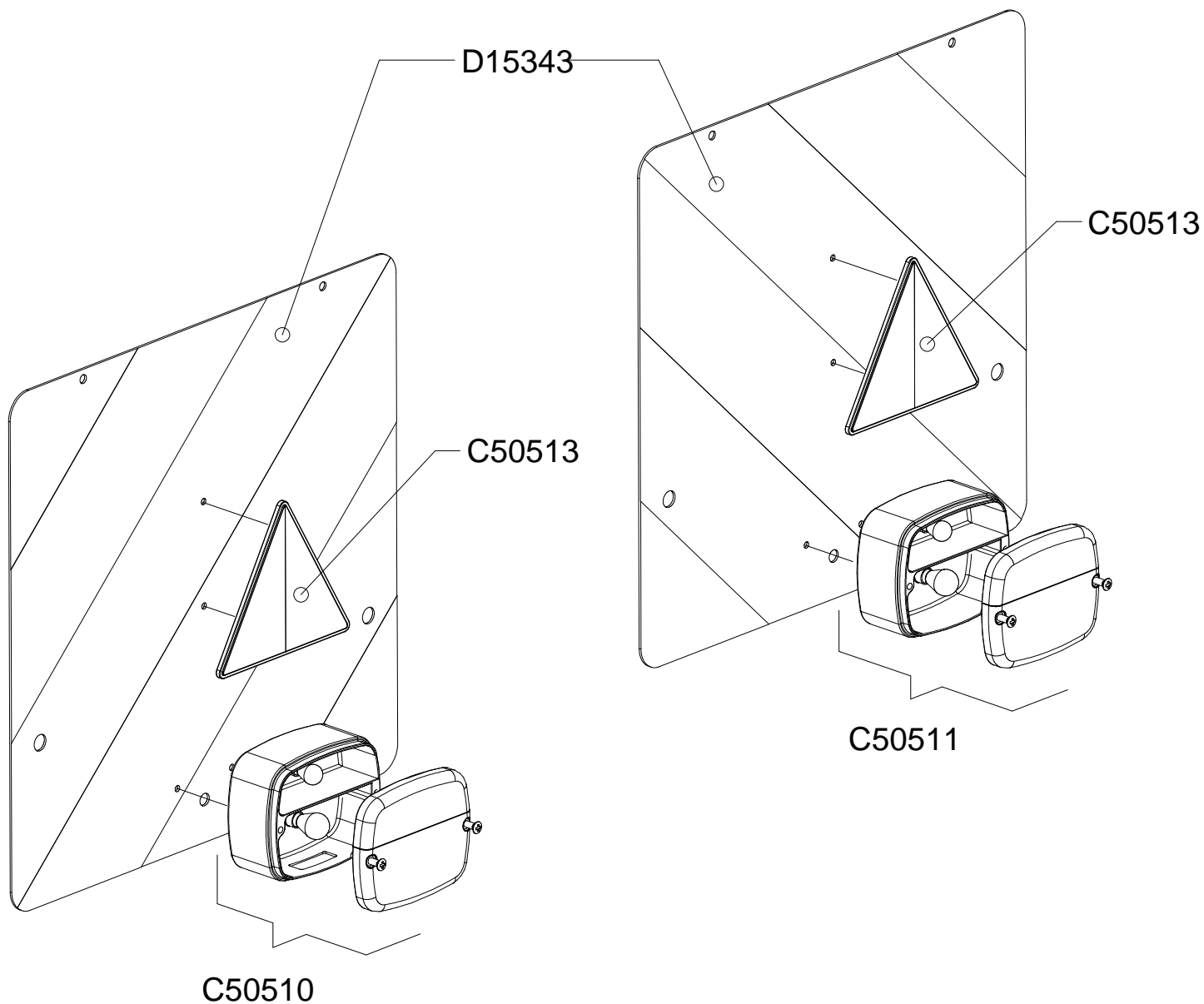

K00A01074\_00



## Componenti barra fanali

Components bar lights

Composants feux de barre

Komponenten Stablichter

Drawing Code: **K00A01074\_0**

Accessories: E00A00046

N°	Code	Old.	Descrizione / Description
#	E15A00001	C50510	FANALE DESTRO (BARRA M01883)
#	E15A00002	C50511	FANALE SINISTRO + LUCE TARGA (BARRA M01883)
#	E15A00004	C50513	CATADIOTTRO TRINAGOLARE L=160 ROSSO VITE M5
#	E15A00069	D15343	COPPIA PANNELLI 423X423 BARRA FANALI M08270

GB	FR	D	E
LIGHT	LUMIERE	LICHT	LÁMPARAS
LIGHT	LUMIERE	LICHT	LÁMPARAS
-	-	-	-
PAIR	PAIRE	PAAR	PAREJA/PAR

## Barra affinamento BA3-C

Rear bar BA3-C

Barra arriere BA3-C

Hintere stange BA3-C

Drawing Code:

**100954\_2**

Accessories:

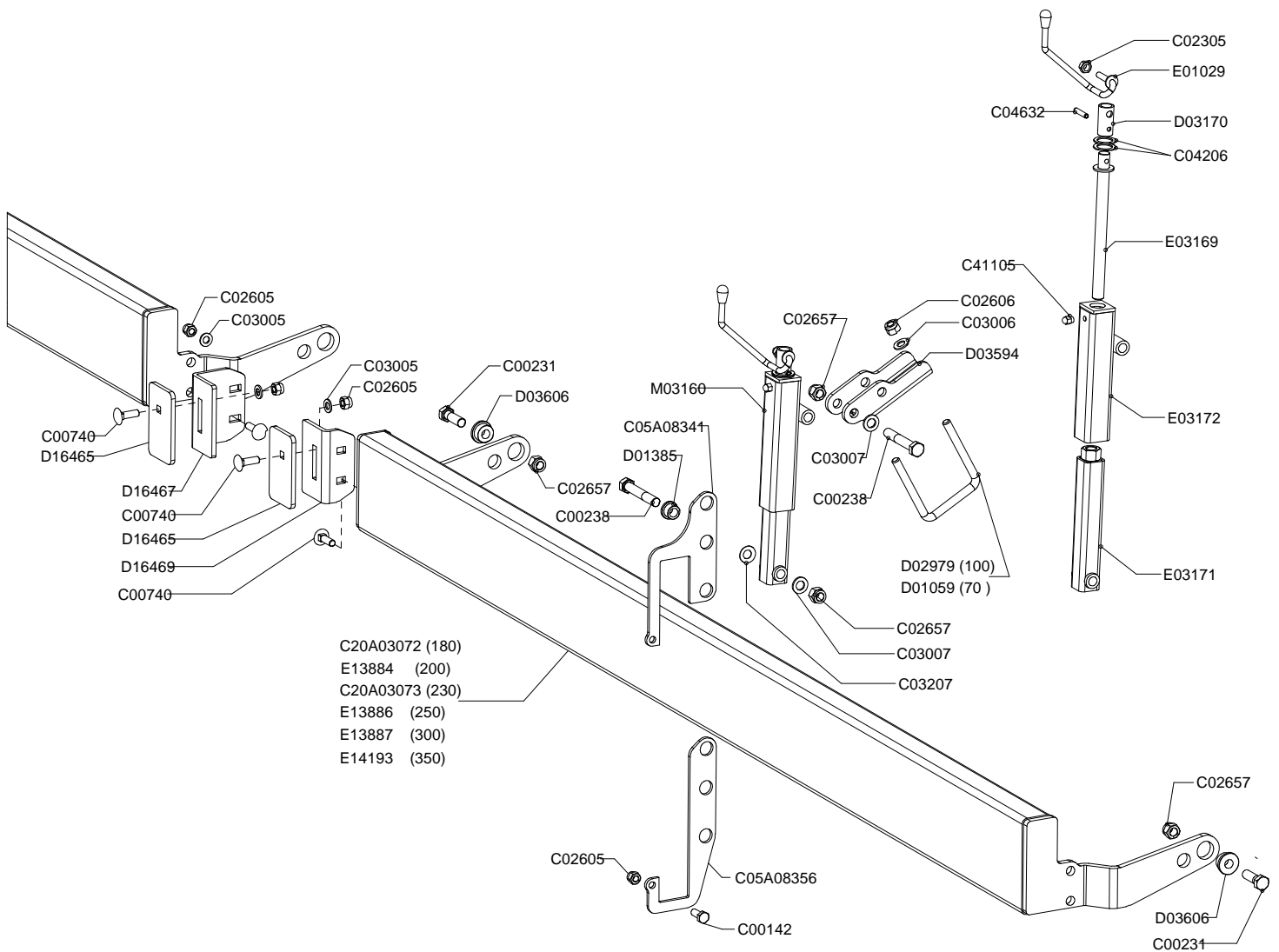

100954\_02





## Barra affinamento BA3-C

Rear bar BA3-C

Barra arriere BA3-C

Hintere stange BA3-C

Drawing Code:

**100954\_2**

Accessories:

N°	Code	Old.	Descrizione / Description	GB	FR	D	E
#	M80A00129	C00142	VITE TE 88 PG FT M12X30 ZINC UNI 5739	SCREW	VIS	SCHRAUBE	TORNILLO
#	M80A00180	C00231	VITE TE 88 PF FP M16X1,5X50 ZINC UNI 5738	SCREW	VIS	SCHRAUBE	TORNILLO
#	M80A00187	C00238	VITE TE 88 PF FP M16X1,5X100 ZINC UNI 57	SCREW	VIS	SCHRAUBE	TORNILLO
#	MF0A00006	C00740	BULLONE TTQST M12X40 UNI 5732 ZINC	BOLT	BOULON	FLANSCH	BRIDA
#	M85A00050	C02305	DADO METALBLOC M12 X 1.75	NUT	BOULONS	NUT	DADO
#	M85A00078	C02605	DADO AUTOBLOC ALTO 8 M12 H=14 UNI 7473	NUT	BOULONS	NUT	DADO
#	M85A00079	C02606	DADO AUTOBLOC ALTO 8 M14 H=16 UNI 7473	NUT	BOULONS	NUT	DADO
#	M85A00089	C02657	DADO AUTOBLOC ALTO 8 M16X1,5 H=18 UNI 7473	NUT	BOULONS	NUT	DADO
#	M90A00008	C03005	RONDELLA PIANA D.13 DIN125-A ZINC.	WASHER	RONDELLE	UNTERLEGSCHLEIBE	ARANDELLA
#	M90A00009	C03006	RONDELLA PIANA D.15 DIN125-A ZINC.	WASHER	RONDELLE	UNTERLEGSCHLEIBE	ARANDELLA
#	M90A00010	C03007	RONDELLA PIANA D.17 DIN125-A ZINC.	WASHER	RONDELLE	UNTERLEGSCHLEIBE	ARANDELLA
#	M90A00053	C03207	DISCO ELAST. D.16,3X31,5X1,75 ZINC+DEIDR DIN 2093	DISC	DISQUE	SCHLEIBE	DISCO
#	MA5A00005	C04206	SPESSORE 28x40x2 ZINC.+DEIDR. HRC 44	THICKNESS	CALES	DICKE	ESPESOR
#	MB0A00065	C04632	SPINA SPIROL D.8X40	SOCKET	GOUPILLE	STECKER	PASADOR
#	C05A08341		SAG. PIASTRINA SUPER BA3 RULLI SERIE 3-5 SP 6MM	SHAPED	FORME	VERFORMT	HUECAS
#	C05A08356		SAG. PIASTRINA INF BA3 RULLI SERIE 3-5 SP 6MM	SHAPED	FORME	VERFORMT	HUECAS
#	C20A03072		BARRA AFFINAMENTO BA3-180C	BAR	BARRE	STAB	BARRA
#	C20A03073		BARRA AFFINAMENTO BA3-230C	BAR	BARRE	STAB	BARRA
#	MJ5A00005	C41105	INGRASSATORE M10X1 DIRITTO	GREASE NIPPLE	GRAISSOR	FETTBUECHSE	ENGRASADOR
#	MD5A00002	D01059	CAVALLOTTO QUADRO M14 T70X70X105	PIN	CAVALLIER	STIFT	CAVALLOTTI
#	C15A00062	D01385	BUSSOLA D25/32 D.16,5 L.18,5 CARBON+ZINC	BUSHING	ENTRETOISE	BUCHSE	BRUJULA
#	MD5A00010	D02979	CAVALLOTTO QUADRO M14 T100X100X135	PIN	CAVALLIER	STIFT	CAVALLOTTI
#	C15A00233	D03170	DIST. D.26,9 D.20 L.53+FORO D.8+FORO D.12	SPACER	ENTRETOISE	ABSTANDSTUECK	ESPACIADORES
#	C10A01353	D03594	STAFFA PORTA MANOVELLA BA3-BA4	BRACKET	SUPPORT	BUEGEL	SOPORTE
#	C15A00279	D03606	BUSSOLA D32/40 D.16,5 L.18 CARBON+ZINC	BUSHING	ENTRETOISE	BUCHSE	BRUJULA
#	C05A08161	D16465	PIATTO 80X8 REGOL. PROFONDIT? SLITTA CENTR.	METAL STRAP	METAL DEPLOYE	BANDEISEN	PLATILLO
#	C10A03609	D16467	SLITTA CENTR. LUNGA BARRA AFF. BA2/BA3 8MM	SKID	PATTINS	SLED	TRINEO
#	C10A03610	D16469	SLITTA CENTR. CORTA BARRA AFF. BA2/BA3 8MM	SKID	PATTINS	SLED	TRINEO
#	C20A00074	E01029	MANOVELLA M12 PER BARRE	CRANK	MANIVELLE	SPINDEL	MANIVELA
#	C20A00560	E03169	BARRA FILETTATA MANOV. BA2-BA3	BAR	BARRE	STAB	BARRA
#	C20A00561	E03171	TUBO INTERNO MANOVELLA BA2-BA3 M20	TUBE	TUBE	ROHR	TUBO
#	C20A00562	E03172	TUBO EST. MANOVELLA BA2-BA3	TUBE	TUBE	ROHR	TUBO
#	C20A02166	E13884	BARRA AFFINAMENTO BA3-205C	BAR	BARRE	STAB	BARRA
#	C20A02167	E13886	BARRA AFFINAMENTO BA3-250C	BAR	BARRE	STAB	BARRA
#	C20A02168	E13887	BARRA AFFINAMENTO BA3-300C	BAR	BARRE	STAB	BARRA
#	C20A02212	E14193	BARRA AFFINAMENTO BA3-350C	BAR	BARRE	STAB	BARRA
#	M79A00017	M03160	MANOVELLA COMPLET. BA2-BA3 CORSA 200 ZINCATA BIANCA	CRANK	MANIVELLE	SPINDEL	MANIVELA

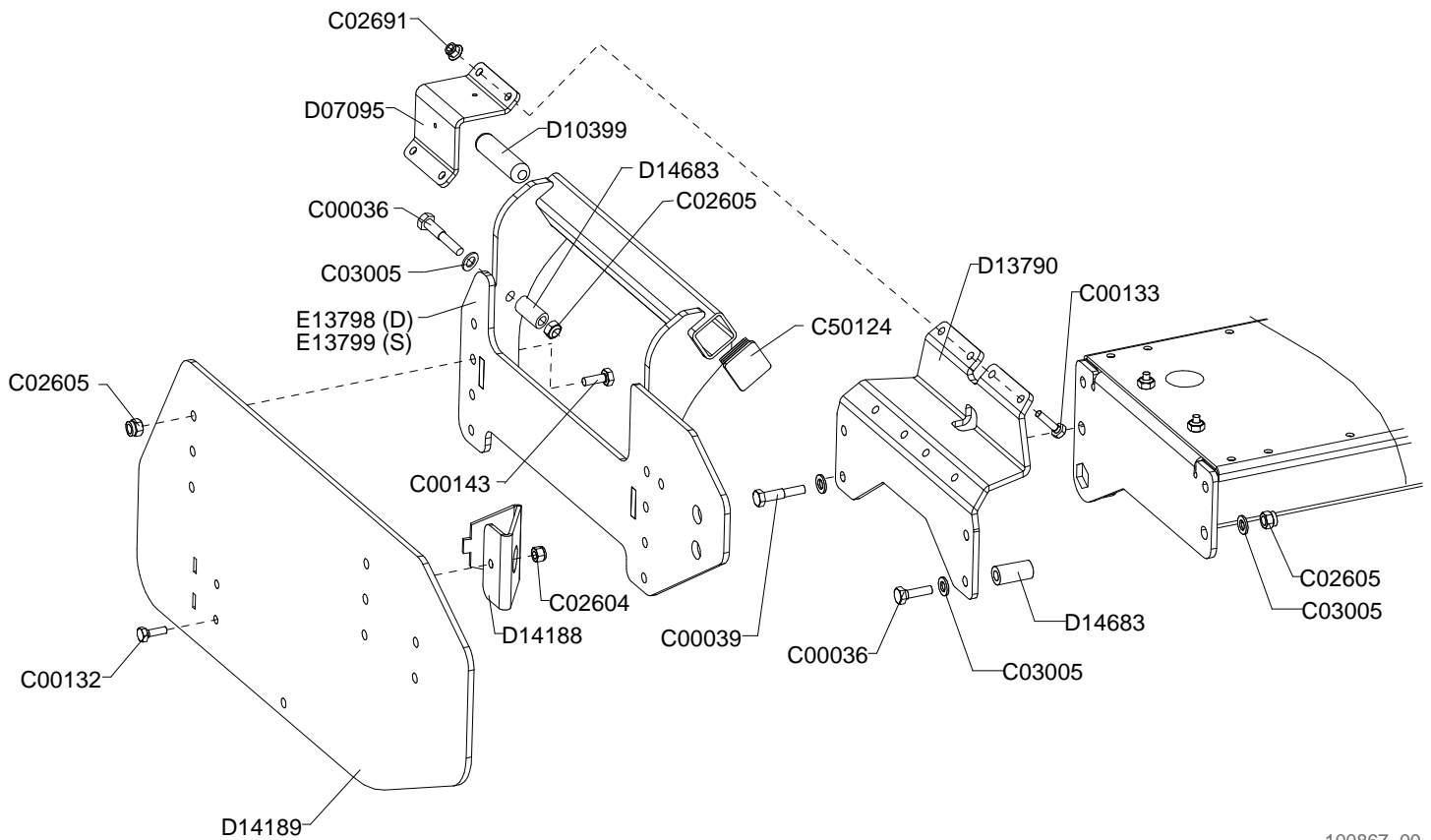

100867\_00



**Fiancata mobile DK**  
 Movable flank DK  
 Flanc mobilier DK  
 Bewegliche flanche DK

Drawing Code: **100867\_0**

Accessories:

N°	Code	Old.	Descrizione / Description
#	M80A00033	C00036	VITE TE 88 PG FP M12X80 ZINC UNI 5737
#	M80A00036	C00039	VITE TE 88 PG FP M12X110 ZINC UNI 5737
#	M80A00120	C00132	VITE TE 88 PG FT M10X30 ZINC UNI 5739
#	M80A00121	C00133	VITE TE 88 PG FT M10X35 ZINC UNI 5739
#	M80A00130	C00143	VITE TE 88 PG FT M12X35 ZINC UNI 5739
#	M85A00077	C02604	DADO AUTOBLOC ALTO 8 M10 H=11.5 UNI 7473
#	M85A00078	C02605	DADO AUTOBLOC ALTO 8 M12 H=14 UNI 7473
#	M85A00097	C02691	DADO AUTOBLOC FLANGIATO NORM 8 M10 DIN-6926
#	M90A00008	C03005	RONDELLA PIANA D.13 DIN125-A ZINC.
#	G10A00010	C50124	TAPPO PLASTICA TUBO 50X50X5
#	C10A01866	D07095	MORSETTO ASSOLCATORE A DISCO 6MM
#	G00A00009	D10399	PROFILO GOMMA ELASTICA D.26.5X110
#	C10A03115	D13790	SUPPORTO FIANCATA MOBILE DK/RK
#	C10A03191	D14188	PIEGATO CONTENIM. FIANCATE MOBILI RK-DK
#	C05A07517	D14189	FIANCATA MOBILE RK-DK 8MM
#	C00A00775	D14683	DIST. D.21,3X3.2X40 ZINC
#	C20A02155	E13798	SUPPORTO FIANCATA MOBILE DK/RK DESTRO
#	C20A02156	E13799	SUPPORTO FIANCATA MOBILE DK/RK SINISTRO

GB	FR	D	E
SCREW	VIS	SCHRAUBE	TORNILLO
SCREW	VIS	SCHRAUBE	TORNILLO
SCREW	VIS	SCHRAUBE	TORNILLO
SCREW	VIS	SCHRAUBE	TORNILLO
SCREW	VIS	SCHRAUBE	TORNILLO
NUT	BOULONS	NUT	DADO
NUT	BOULONS	NUT	DADO
NUT	BOULONS	NUT	DADO
WASHER	RONDELLE	UNTERLEGSCHIBE	ARANDELLA
PLUG	BOUCHON	STOEPSSEL	ENCHUFE
TERMINAL	TERMINAL	TERMINAL	TERMINALES
PROFILE	PROFIL	PROFIL	PERFIL
SUPPORT	SUPPORT	STUTZE	APOYO
BENT	PLIE	GEBOGEN	PLEGADO
SIDE	LONG	NEBEN	JUNTO
SPACER	ENTRETOISE	ABSTANDSTUECK	ESPACIADORES
SUPPORT	SUPPORT	STUTZE	APOYO
SUPPORT	SUPPORT	STUTZE	APOYO

## Cardano centrale

Central pto shaft

Arbre de transmission centrale

Zentral gelenkwelle

Drawing Code:

**100872\_0**

Accessories:

Codice cardano  
Code pto shaft  
Code de arbre de transmission  
Code gelenkwelle

**M13001W**

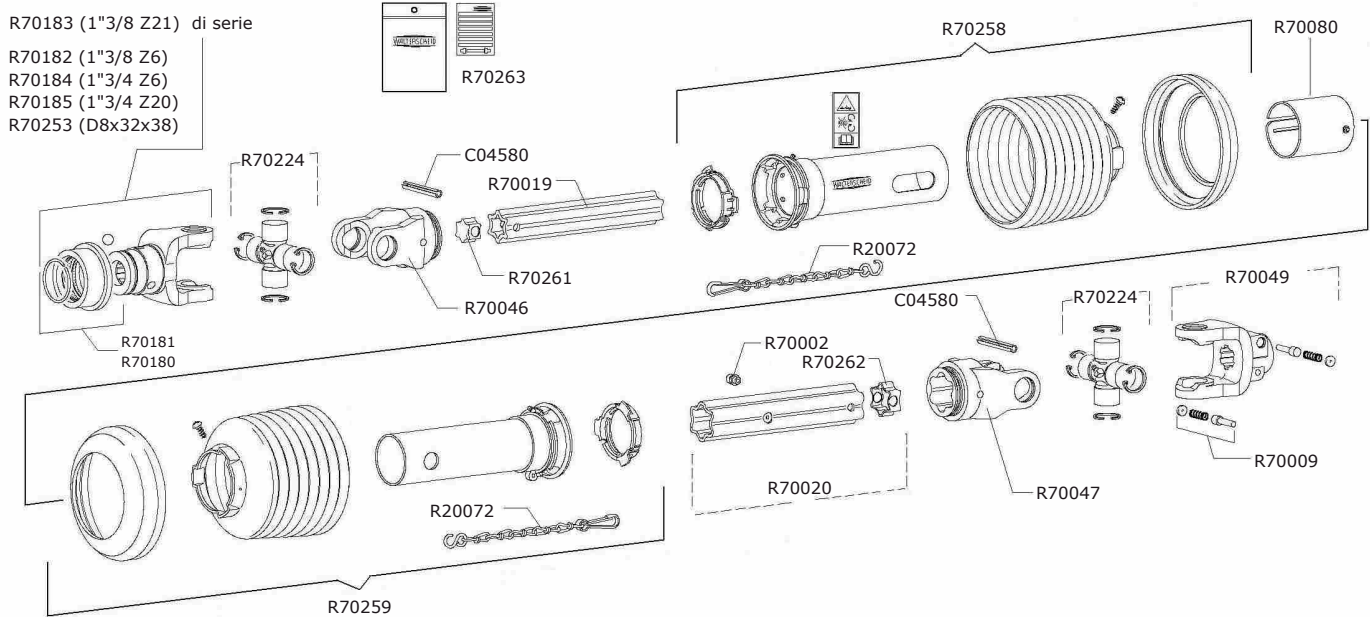

100872\_00



## Cardano centrale

Central pto shaft

Arbre de transmission centrale

Zentral gelenkwelle

Drawing Code:

**100872\_0**

Accessories:

N°	Code	Old.	Descrizione / Description	GB	FR	D	E
#	MB0A00048	C04580	SPINA ELASTICA D.13X95	SOCKET	GOUVILLE	STECKER	PASADOR
#	M70A00094	M13001W	"CARDANO W2600-710 1""3/4Z6-1""3/8Z21"	UNIVERSAL JOINT	CARDAN	GELENKWELLE	CARDAN
#	MH0A00021	R20072	CATENELLA FERMA PROTEZIONE CARDANO	CHAIN	CHAINE	KETTE	CADENA
#	MJ5A00012	R70002	INGRASSATORE A PRESSIONE D.4.6 WALTER.	GREASE NIPPLE	GRAISSOR	FETTBUCHSE	ENGRASADOR
#	MF0A00065	R70009	PULSANTE WALTERSCHEID 339302	BUTTON	BOUTON	BUTTON	BOTÓN
#	M73A00057	R70019	TUBO S5H-540 CEMENT. WALTERSCHEID 169607	TUBE	TUBE	ROHR	TUBO
#	M73A00058	R70020	TUBO S6-510 CON INGRASS.WALTER. 171187	TUBE	TUBE	ROHR	TUBO
#	M72A00091	R70046	FORCELLA RG2600 S5 WALTERSCHEID 168279	FORK	MACHOIRE	GABEL	HORQUILLA
#	M72A00092	R70047	FORCELLA RG2600 S6 WALTERSCHEID 168278	FORK	MACHOIRE	GABEL	HORQUILLA
#	M72A00094	R70049	"FORCELLA AG2600-1""3/4 Z=6 W-320803"	FORK	MACHOIRE	GABEL	HORQUILLA
#	G10A00096	R70080	OTTURATORE LUBRIF. TUBI WALTER. 188061	SHUTTER	OBTURATEUR	SHUTTER	OBTURADOR
#	M25A00028	R70180	"COLLARE RAPIDO ""118 AS"" 1""3/8 AGRAS"	METAL RING	COLLARE	METALLRING	COLLAR
#	M25A00029	R70181	"COLLARE RAPIDO ""119 AS"" 1""3/8 AGRAS"	METAL RING	COLLARE	METALLRING	COLLAR
#	M72A00111	R70182	"FORCELLA RAPIDO ASG2600-1""3/8 Z=6"	FORK	MACHOIRE	GABEL	HORQUILLA
#	M72A00112	R70183	"FORCELLA RAPIDO ASG2600-1""3/8 Z=21"	FORK	MACHOIRE	GABEL	HORQUILLA
#	M72A00113	R70184	"FORCELLA RAPIDO ASG2600-1""3/4 Z=6"	FORK	MACHOIRE	GABEL	HORQUILLA
#	M72A00114	R70185	"FORCELLA RAPIDO ASG2600-1""3/4 Z=20"	FORK	MACHOIRE	GABEL	HORQUILLA
#	M71A00015	R70224	"CROCIERA COMPL.WALT.2600 ""LONG LIFE 250H"""	CRUISE	CROISIÈRE	CRUISE	CRUISE
#	M72A00125	R70253	FORCELLA ASG2600 D8X32X38 (RUSSIA)	FORK	MACHOIRE	GABEL	HORQUILLA
#	G10A00114	R70258	PROT. CARD. ESTERNA SDH35-A550 116606	PROTECTION	PROTECTION	SCHUTZ	PROTECCIÓN
#	G10A00115	R70259	PROT. CARD. INTERNA SDH35-J550 368789	PROTECTION	PROTECTION	SCHUTZ	PROTECCIÓN
#	G00A00056	R70261	TAPPO CHIUSURA TUBO S5H	PLUG	BOUCHON	STOEPSSEL	ENCHUFE
#	G00A00057	R70262	TAPPO CHIUSURA TUBO S6	PLUG	BOUCHON	STOEPSSEL	ENCHUFE
#	Q15A00473	R70263	ADESIVO ISTRUZIONI WALTERSCHEID 118745	STICKER	ADHESIF	AUFKLEBER	ADHESIVOS

### Cardano laterale

Lateral pto shaft

Arbre de transmission lateral

Seite gelenkwelle

Drawing Code: **K00A01093\_0**

Accessories: **M70A00176**

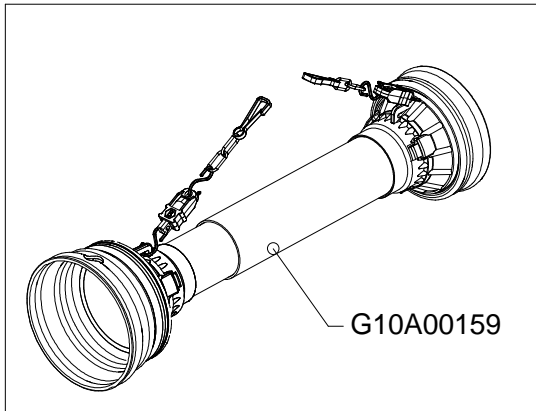

Optional  
R50009 (1"3/8 Z21)  
R50008 (1"3/8 Z6)  
R50011 (1"3/4 Z20)

R50010 (1"3/4 Z6)

R50012

M71A00019

C04549

G00A00123

MH0A00024

R50051

M73A00088

MH0A00024

G00A00123

C04549

M71A00019

CF1030

R50037

M73A00089

R50052

R50012

C41105

R50003

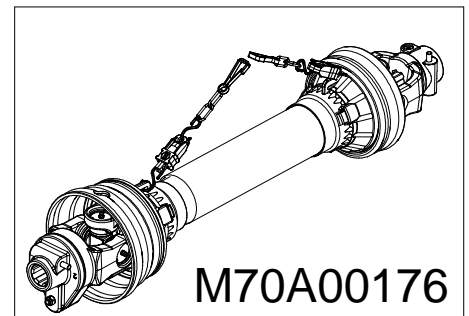

K00A01093\_00





## Cardano laterale

Lateral pto shaft

Arbre de transmission lateral

Seite gelenkwelle

Drawing Code: **K00A01093\_0**

Accessories: M70A00176

N°	Code	Old.	Descrizione / Description
#	MB0A00037	C04549	SPINA ELASTICA D.10X90
#	MJ5A00005	C41105	INGRASSATORE M10X1 DIRITTO
#	SCOA00003	CF1030	CONF. 10 BULLONI TE 8.8 M10X60 (SICUREZZA CARDANO)
#	G00A00123		GHIERA TIPO EVO DI 72,64 (V08)
#	G10A00159		PROT. COMPL. L=1210 CARDANI BENZI (V08)
#	M70A00176		"CARDANO V08-836 LIMIT.1""3/4 Z6-1""3/4 Z6 L."
#	M71A00019		CROCIERA V08 35X106.5
#	M73A00088		TUBO STELLARE 51X37X365 BONIFICATO
#	M73A00089		TUBO STELLARE 61X47X4,5X365 CEMENTATO
#	MH0A00024		CATENA SGANCIO PROGRAMMATO COMPLETA
#	M75A00055	R50003	"LIMIT. BULL.M10X60 R.60 B08 1""3/4Z6"
#	M72A00039	R50008	"FORCELLA 8 1""3/8 Z=6"
#	M72A00040	R50009	"FORCELLA 8 1""3/8 Z=21"
#	M72A00041	R50010	"FORCELLA 8 1""3/4 z=6"
#	M72A00042	R50011	"FORCELLA 8 1""3/4 Z=20"
#	MF0A00063	R50012	"PULSANTE COMPLETO 1""3/8"
#	M20A00111	R50037	"SFERA DIN 5401 1/4"""
#	M72A00048	R50051	FORCELLA TUBO S4V ANELLO 72X8.5 (R08)
#	M72A00049	R50052	FORCELLA TUBO S5H ANELLO 72X8.5 (R08)

GB	FR	D	E
SOCKET	GOUPILLE	STECKER	PASADOR
GREASE NIPPLE	GRAISSOR	FETTBUECHSE	ENGRASADOR
KIT	CONFECTION	SATZ	CONF.
METAL RING	RONDELLE	METALL-RING	RUEDA
PROTECTION	PROTECTION	SCHUTZ	PROTECCIÓN
UNIVERSAL JOINT	CARDAN	GELENKWELLE	CARDAN
CRUISE	CROISIÈRE	CRUISE	CRUISE
TUBE	TUBE	ROHR	TUBO
TUBE	TUBE	ROHR	TUBO
CHAIN	CHAINE	KETTE	CADENA
LIMITER	LIMITEUR	BEGRENZER	LIMITADOR
FORK	MACHOIRE	GABEL	HORQUILLA
FORK	MACHOIRE	GABEL	HORQUILLA
FORK	MACHOIRE	GABEL	HORQUILLA
FORK	MACHOIRE	GABEL	HORQUILLA
BUTTON	BOUTON	BUTTON	BOTÓN
BALL	BOULES	BALL	BOLA
FORK	MACHOIRE	GABEL	HORQUILLA
FORK	MACHOIRE	GABEL	HORQUILLA



# Cardano laterale destro con limitatore automatico

Side right pto shaft

Arbre de transmission lateral droite

Seite gelenkwelle rechts

Drawing Code: **100626\_2\_f1**

Accessories:

Codice cardano  
Code pto shaft  
Code de arbre de transmission  
Code gelenkwelle

**M08866W**

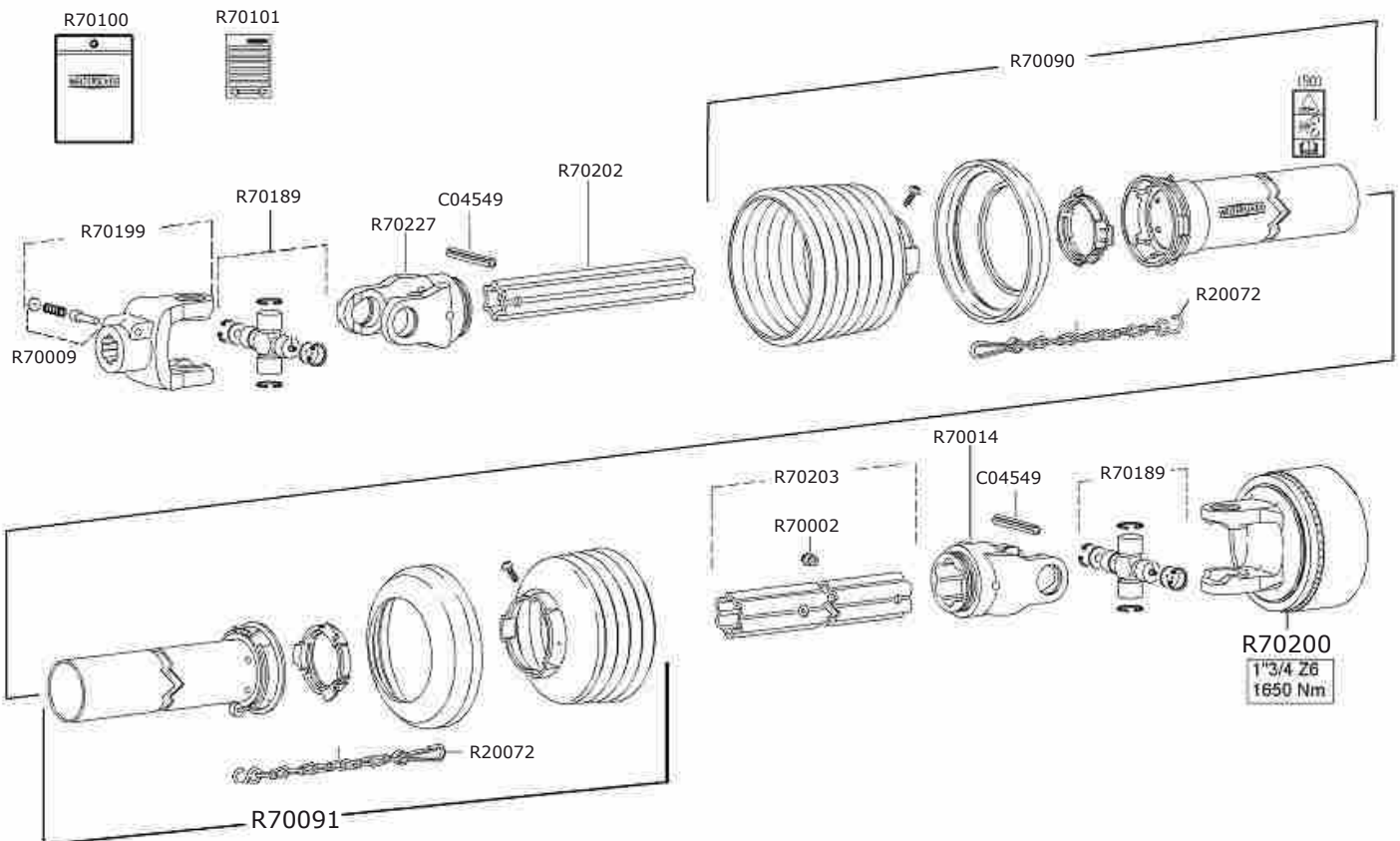

100626\_02



## Cardano laterale destro con limitatore automatico

Side right pto shaft

Arbre de transmission lateral droite

Seite gelenkwelle rechts

Drawing Code: **100626\_2\_f1**

Accessories:

N°	Code	Old.	Descrizione / Description	GB	FR	D	E
#	MB0A00037	C04549	SPINA ELASTICA D.10X90	SOCKET	GOUPILLE	STECKER	PASADOR
#	M70A00080	M08866W	"CARD. W2500-560 K64/22 R 1""3/4Z=6-1""3/4Z= LAT."	UNIVERSAL JOINT	CARDAN	GELENKWELLE	CARDAN
#	MH0A00021	R20072	CATENELLA FERMA PROTEZIONE CARDANO	CHAIN	CHAINE	KETTE	CADENA
#	MJ5A00012	R70002	INGRASSATORE A PRESSIONE D.4.6 WALTER.	GREASE NIPPLE	GRAISSOR	FETTBUECHSE	ENGRASADOR
#	MF0A00065	R70009	PULSANTE WALTERSCHEID 339302	BUTTON	BOUTON	BUTTON	BOTÓN
#	M72A00087	R70014	FORCELLA RG2500 S5 WAL. 097140 EST.STELL	FORK	MACHOIRE	GABEL	HORQUILLA
#	G10A00099	R70090	PROT. CARD. ESTERNA SDH25-A550 375621	PROTECTION	PROTECTION	SCHUTZ	PROTECCIÓN
#	G10A00100	R70091	PROT. CARD. INTERNA SDH25-J550 375620	PROTECTION	PROTECTION	SCHUTZ	PROTECCIÓN
#	Q15A00470	R70100	ADESIVO ISTRUZIONI WALTERSCHEID 705066	STICKER	ADHESIF	AUFKLEBER	ADHESIVOS
#	Q15A00471	R70101	ADESIVO SICUREZZA WALTERSCHEID 104689	STICKER	ADHESIF	AUFKLEBER	ADHESIVOS
#	M71A00014	R70189	"CROCIERA COMPL WALT.2500 ""LONG LIFE 250H""	CRUISE	CROISIÈRE	CRUISE	CRUISE
#	M72A00116	R70199	"FORCELLA ""TULIPANO"" AG2500-1""3/4 Z=6 W L=134MM"	FORK	MACHOIRE	GABEL	HORQUILLA
#	M75A00110	R70200	"LIMIT. COMPL K64/22R 1""3/4 Z6 1650NM ROT DEST"	LIMITER	LIMITEUR	BEGRENZER	LIMITADOR
#	M73A00070	R70202	TUBO S4LH-390 TEMPRATO WALTERSCHEID 110250	TUBE	TUBE	ROHR	TUBO
#	M73A00071	R70203	TUBO S5-380 STANDARD 138386	TUBE	TUBE	ROHR	TUBO
#	M72A00118	R70227	"FORCELLA ""TULIPANO"" TUBO S4LH WALTERSCHEID 136856"	FORK	MACHOIRE	GABEL	HORQUILLA

**Limitatore automatico destro**

Side right pto shaft

Arbre de transmission lateral droite

Seite gelenkwelle rechts

Drawing Code: **100626\_2\_f2**

Accessories:

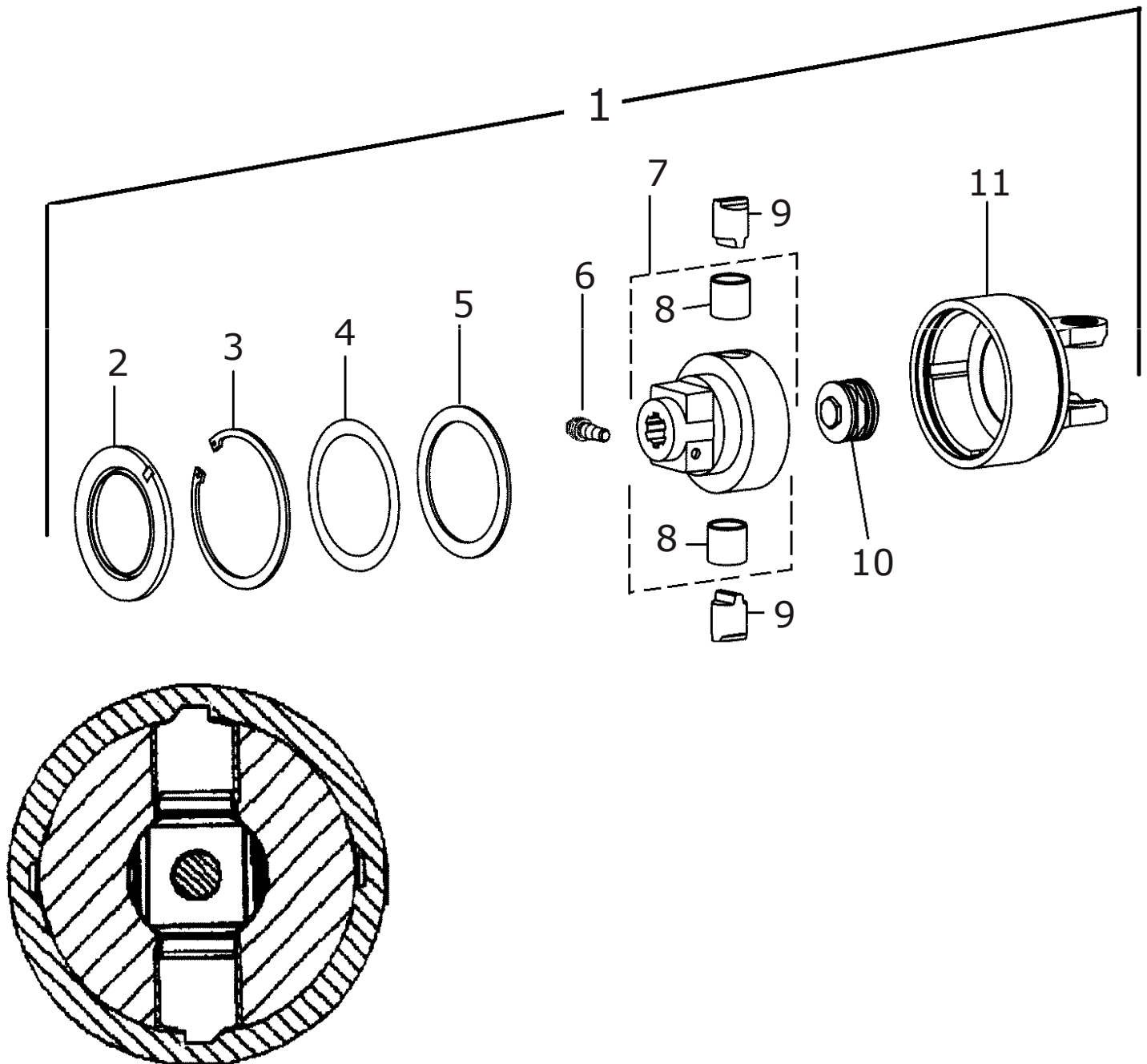

100626\_02\_f2



## Limitatore automatico destro

Side right pto shaft

Arbre de transmission lateral droite

Seite gelenkwelle rechts

Drawing Code: **100626\_2\_f2**

Accessories:

N°	Code	Old.	Descrizione / Description
1	M75A00110	R70200	"LIMIT. COMPL K64/22R 1""3/4 Z6 1650NM ROT DEST"
2	H00A00099	R70205	ANELLO DI TENUTA D.152.5X99X8
3	MA0A00020	C04047	SEEGER FORO D.150 UNI 7437
4	MA5A00050	C04250	SPESSORE REG. 125.5X139.5X0,5
5	C15A00945	R70124	ANELLO DI RINFORZO K64 120x150x3.5
6	MF0A00068	R70061	"CONO FISSAGGIO LIMIT AUT. 1""3/4 L=41"
7	M75A00112	R70206	"MOZZO COMPLETO K64/22 1""3/4 Z6"
8	M25A00030	R70207	BUSSOLA D.39 DI.35 L=35MM
9	C15A00951	R70208	CAMMA D.35 K64/22 R-L
10	MF5A00064	R70209	PACCHETTO MOLLE K64/22 1300/2500 NM
11	C20A02602	R70210	SCATOLA LIMIT DESTRA K64/22-24 2500

GB	FR	D	E
LIMITER	LIMITEUR	BEGRENZER	LIMITADOR
RING	AMORTISSEUR	RING	ANILLO
SEEGER	SEEGER	SEEGER	SEEGER
THICKNESS	CALES	DICKE	ESPESOR
RING	AMORTISSEUR	RING	ANILLO
CONE	CONE	KEGEL-	CONO
HUB	ESSIEU	NABE	MAZO
BUSHING	ENTRETOISE	BUCHSE	BRUJULA
CAM	CAM	CAM	FAO
KIT	CONFECTION	SATZ	CONF.
BOX	BOITE	SCHACTEL	RECUADRO





# Cardano laterale sinistro con limitatore automatico

Side left pto shaft

Arbre de transmission lateral gauche

Seite gelenkwelle links

Drawing Code: **100627\_2\_f1**

Accessories:

Codice cardano  
Code pto shaft  
Code de arbre de transmission  
Code gelenkwelle

**M08867W**

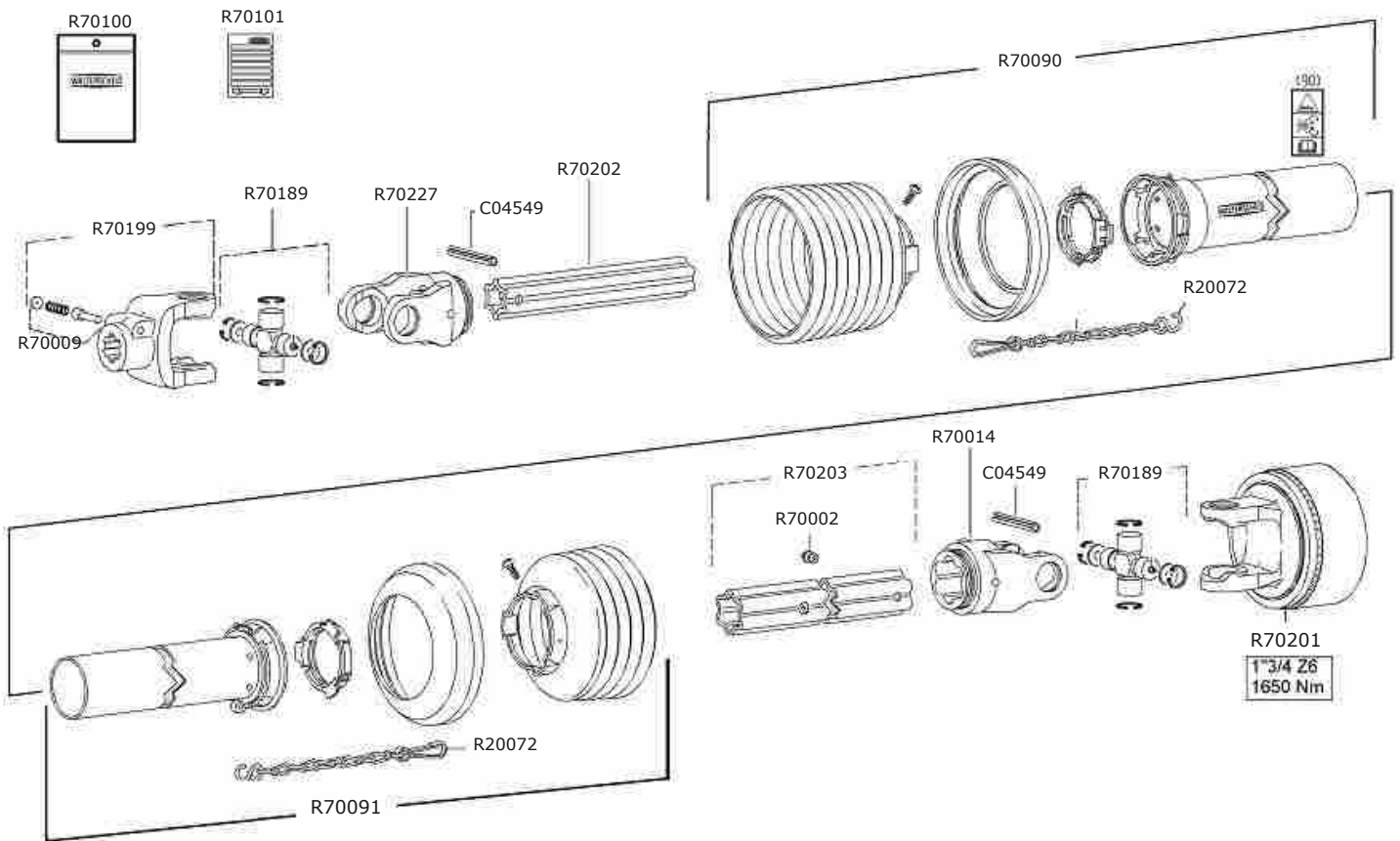

100627\_02\_f2



## Cardano laterale sinistro con limitatore automatico

Side left pto shaft

Arbre de transmission lateral gauche

Seite gelenkwelle links

Drawing Code: **100627\_2\_f1**

Accessories:

N°	Code	Old.	Descrizione / Description	GB	FR	D	E
#	MB0A00037	C04549	SPINA ELASTICA D.10X90	SOCKET	GOUPILLE	STECKER	PASADOR
#	M70A00081	M08867W	"CARD. W2500-560 K64/22 L 1""3/4Z=6-1""3/4Z= LAT."	UNIVERSAL JOINT	CARDAN	GELENKWELLE	CARDAN
#	MH0A00021	R20072	CATENELLA FERMA PROTEZIONE CARDANO	CHAIN	CHAINE	KETTE	CADENA
#	MJ5A00012	R70002	INGRASSATORE A PRESSIONE D.4.6 WALTER.	GREASE NIPPLE	GRAISSOR	FETTBUECHSE	ENGRASADOR
#	MF0A00065	R70009	PULSANTE WALTERSCHEID 339302	BUTTON	BOUTON	BUTTON	BOTÓN
#	M72A00087	R70014	FORCELLA RG2500 S5 WAL. 097140 EST.STELL	FORK	MACHOIRE	GABEL	HORQUILLA
#	G10A00099	R70090	PROT. CARD. ESTERNA SDH25-A550 375621	PROTECTION	PROTECTION	SCHUTZ	PROTECCIÓN
#	G10A00100	R70091	PROT. CARD. INTERNA SDH25-J550 375620	PROTECTION	PROTECTION	SCHUTZ	PROTECCIÓN
#	Q15A00470	R70100	ADESIVO ISTRUZIONI WALTERSCHEID 705066	STICKER	ADHESIF	AUFKLEBER	ADHESIVOS
#	Q15A00471	R70101	ADESIVO SICUREZZA WALTERSCHEID 104689	STICKER	ADHESIF	AUFKLEBER	ADHESIVOS
#	M71A00014	R70189	"CROCIERA COMPL WALT.2500 ""LONG LIFE 250H""	CRUISE	CROISIÈRE	CRUISE	CRUISE
#	M72A00116	R70199	"FORCELLA ""TULIPANO"" AG2500-1""3/4 Z=6 W L=134MM"	FORK	MACHOIRE	GABEL	HORQUILLA
#	M75A00111	R70201	"LIMIT. COMPL. K64/22L 1""3/4 Z6 1650NM ROT SIN"	LIMITER	LIMITEUR	BEGRENZER	LIMITADOR
#	M73A00070	R70202	TUBO S4LH-390 TEMPRATO WALTERSCHEID 110250	TUBE	TUBE	ROHR	TUBO
#	M73A00071	R70203	TUBO S5-380 STANDARD 138386	TUBE	TUBE	ROHR	TUBO
#	M72A00118	R70227	"FORCELLA ""TULIPANO"" TUBO S4LH WALTERSCHEID 136856"	FORK	MACHOIRE	GABEL	HORQUILLA

## Limitatore automatico sinistro

Side left pto shaft

Arbre de transmission lateral gauche

Seite gelenkwelle links

Drawing Code: **100627\_2\_f2**

Accessories:

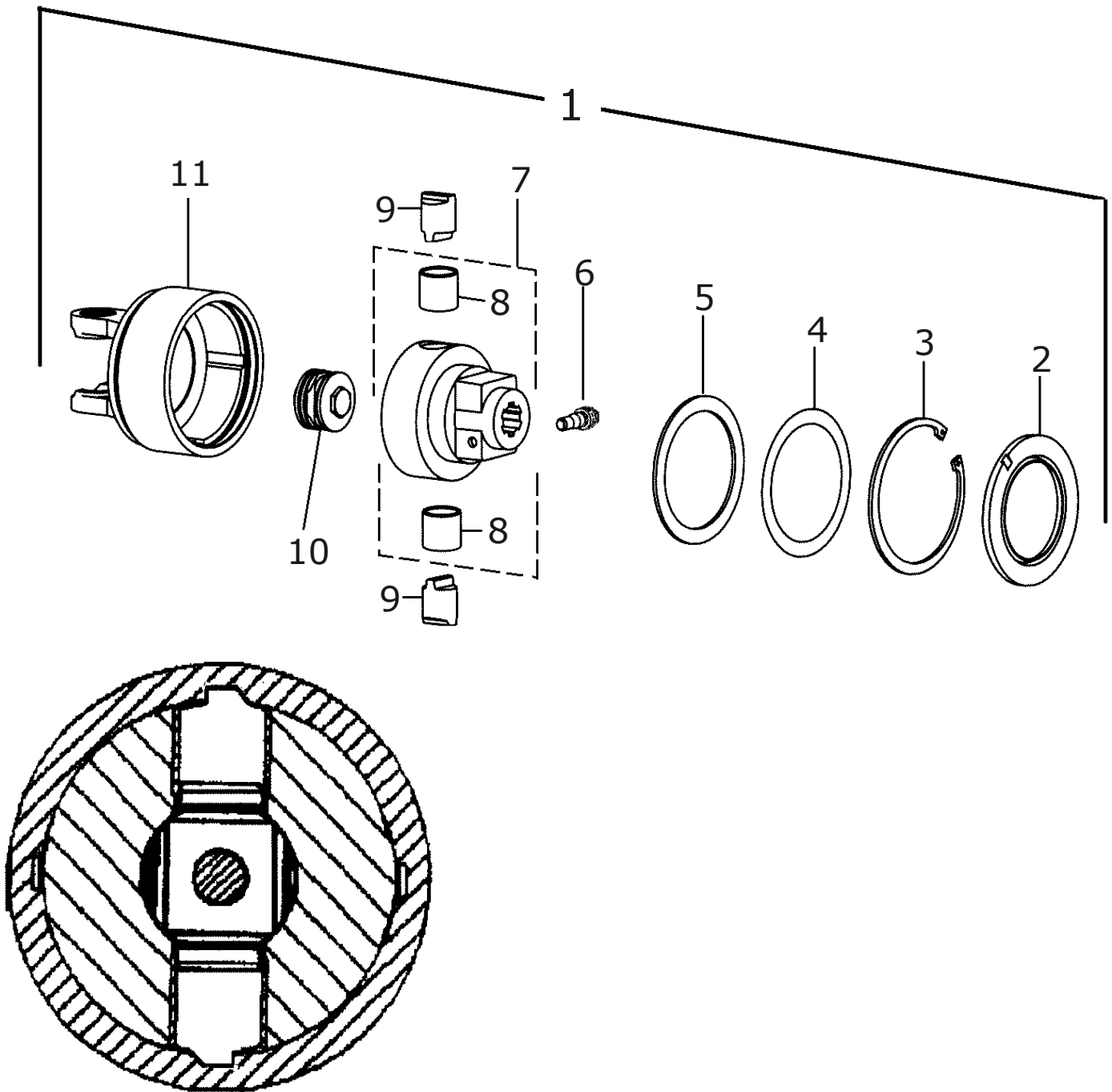

100627\_02\_f2



## Limitatore automatico sinistro

Side left pto shaft

Arbre de transmission lateral gauche

Seite gelenkwelle links

Drawing Code: **100627\_2\_f2**

Accessories:

N°	Code	Old.	Descrizione / Description
1	M75A00111	R70201	"LIMIT. COMPL. K64/22L 1""3/4 Z6 1650NM ROT SIN"
2	H00A00099	R70205	ANELLO DI TENUTA D.152.5X99X8
3	MA0A00020	C04047	SEEGER FORO D.150 UNI 7437
4	MA5A00050	C04250	SPESSORE REG. 125.5X139.5X0,5
5	C15A00945	R70124	ANELLO DI RINFORZO K64 120x150x3.5
6	MF0A00068	R70061	"CONO FISSAGGIO LIMIT AUT. 1""3/4 L=41"
7	M75A00112	R70206	"MOZZO COMPLETO K64/22 1""3/4 Z6"
8	M25A00030	R70207	BUSSOLA D.39 DI.35 L=35MM
9	C15A00951	R70208	CAMMA D.35 K64/22 R-L
10	MF5A00064	R70209	PACCHETTO MOLLE K64/22 1300/2500 NM
11	C20A02602	R70210	SCATOLA LIMIT DESTRA K64/22-24 2500

GB	FR	D	E
LIMITER	LIMITEUR	BEGRENZER	LIMITADOR
RING	AMORTISSEUR	RING	ANILLO
SEEGER	SEEGER	SEEGER	SEEGER
THICKNESS	CALES	DICKE	ESPESOR
RING	AMORTISSEUR	RING	ANILLO
CONE	CONE	KEGEL-	CONO
HUB	ESSIEU	NABE	MAZO
BUSHING	ENTRETOISE	BUCHSE	BRUJULA
CAM	CAM	CAM	FAO
KIT	CONFECTION	SATZ	CONF.
BOX	BOITE	SCHACTEL	RECUADRO

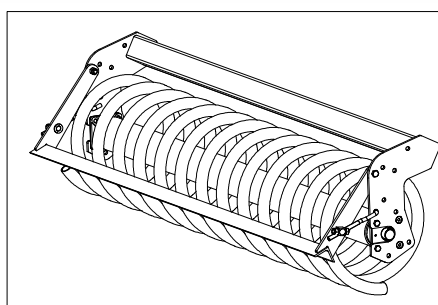
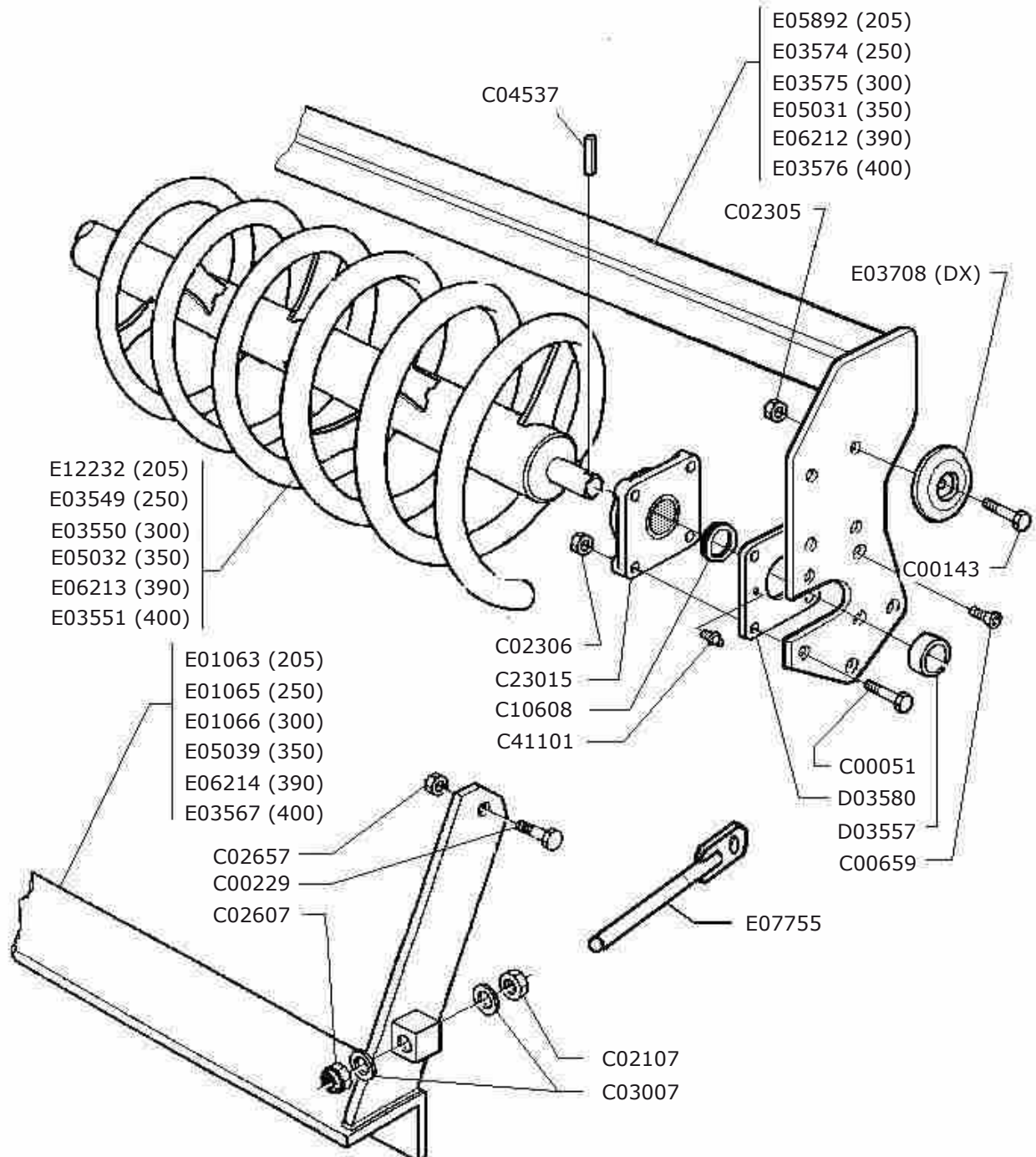

S02030 (SP4-205)  
S02032 (SP4-250)  
S02033 (SP4-300)  
S02031 (SP4-350)  
S02034 (SP4-400)

100137\_04





## Rullo spiral SP4

Spiral roller SP4

Rouleau spiral SP4

Spiral walze SP4

Drawing Code: **100137\_4**

Accessories: S00A00020 - S00A00022 - S00A00024 - S00A00026 - S00A00029

N°	Code	Old.	Descrizione / Description	GB	FR	D	E
#	M80A00044	C00051	VITE TE 88 PG FP M14X50 ZINC UNI 5737	SCREW	VIS	SCHRAUBE	TORNILLO
#	M80A00130	C00143	VITE TE 88 PG FT M12X35 ZINC UNI 5739	SCREW	VIS	SCHRAUBE	TORNILLO
#	M80A00179	C00229	VITE TE 10.9 M16X1,5X45 ZINC F25	SCREW	VIS	SCHRAUBE	TORNILLO
#	M80A00303	C00659	VITE TSPEI 10.9 PG M14X50 ZINC UNI 5933	SCREW	VIS	SCHRAUBE	TORNILLO
#	M85A00030	C02107	DADO NORMALE 8 PG M16 UNI 5588 ZINC	NUT	BOULONS	NUT	DADO
#	M85A00050	C02305	DADO METALBLOC M12 X 1.75	NUT	BOULONS	NUT	DADO
#	M85A00051	C02306	DADO METALBLOC M14 ( SOST. DA C02606 )	NUT	BOULONS	NUT	DADO
#	M85A00080	C02607	DADO AUTOBLOC ALTO 8 M16 H=18 UNI 7473	NUT	BOULONS	NUT	DADO
#	M85A00089	C02657	DADO AUTOBLOC ALTO 8 M16X1,5 H=18 UNI 7473	NUT	BOULONS	NUT	DADO
#	M90A00010	C03007	RONDELLA PIANA D.17 DIN125-A ZINC.	WASHER	RONDELLE	UNTERLEGSCHIEBE	ARANDELLA
#	MB0A00025	C04537	SPINA ELASTICA D.8X60	SOCKET	GOUPILLE	STECKER	PASADOR
#	H10A00002	C10608	ANELLO V-RING D.INT.54X9 (CR400600)	RING	AMORTISSEUR	RING	ANILLO
#	M30A00007	C23015	SUPPORTO UCF 209	SUPPORT	SUPPORT	STUTZE	APOYO
#	MJ5A00001	C41101	INGRASSATORE M6X1 DIRITTO	GREASE NIPPLE	GRAISSOR	FETTBUECHSE	ENGRASADOR
#	C00A00126	D03557	DIST. D.50 d.46 L.17	SPACER	ENTRETOISE	ABSTANDSTUECK	ESPACIADORES
#	C05A04324	D03580	SCHERMO PIANO UCF-209 3MM	SCREEN	ECRAN	SCHIRM	PANTALLA
#	C20A00087	E01063	TELAIO RASCHIATORE 205	FRAME	CHASSIS	RAHMEN	MARCO
#	C20A00089	E01065	TELAIO RASCHIATORE 250	FRAME	CHASSIS	RAHMEN	MARCO
#	C20A00090	E01066	TELAIO RASCHIATORE 300	FRAME	CHASSIS	RAHMEN	MARCO
#	C20A00642	E03549	RULLO SPIRAL SP4-250	ROLLER	ROULEAU	WALZE	RODILLO
#	C20A00643	E03550	RULLO SPIRAL SP4-300	ROLLER	ROULEAU	WALZE	RODILLO
#	C20A00645	E03551	RULLO SPIRAL SP4-400	ROLLER	ROULEAU	WALZE	RODILLO
#	C20A00652	E03567	TELAIO RASCHIATORE 400	FRAME	CHASSIS	RAHMEN	MARCO
#	C20A00653	E03574	TELAIO RULLO SERIE 4-250	FRAME	CHASSIS	RAHMEN	MARCO
#	C20A00654	E03575	TELAIO RULLO SERIE 4-300	FRAME	CHASSIS	RAHMEN	MARCO
#	C20A00655	E03576	TELAIO RULLO SERIE 4-400	FRAME	CHASSIS	RAHMEN	MARCO
#	C20A00698	E03708	TAMPONE CENTRALE RULLI DOPPI D.145X30	BUFFER	PRESSE	STOPFEN	TAMPON
#	C20A00944	E05031	TELAIO RULLO SERIE 4-350	FRAME	CHASSIS	RAHMEN	MARCO
#	C20A00945	E05032	RULLO SPIRAL SP4-350	ROLLER	ROULEAU	WALZE	RODILLO
#	C20A00950	E05039	TELAIO RASCHIATORE 350	FRAME	CHASSIS	RAHMEN	MARCO
#	C20A01080	E05892	TELAIO RULLO SERIE 4-205	FRAME	CHASSIS	RAHMEN	MARCO
#	C20A01136	E06212	TELAIO RULLO SERIE 4-390 (DX-800)	FRAME	CHASSIS	RAHMEN	MARCO
#	C20A01138	E06213	RULLO SPIRAL SP4-390 (DX-800)	ROLLER	ROULEAU	WALZE	RODILLO
#	C20A01139	E06214	TELAIO RASCHIATORE SP-390 (DX-800)	FRAME	CHASSIS	RAHMEN	MARCO
#	C20A01375	E07755	TIRANTE RASCHIATORE M16 CON PIASTRINA	TIE ROD	TIRANT	ZUGSTANGE	TIRANTE
#	C20A01957	E12232	RULLO SPIRAL SP4-205	ROLLER	ROULEAU	WALZE	RODILLO
#	S00A00020	S02030	RULLO SPIRAL SP4 205 D.520 COMPLETO	ROLLER	ROULEAU	WALZE	RODILLO
#	S00A00022	S02031	RULLO SPIRAL SP4 350 D.520 COMPLETO	ROLLER	ROULEAU	WALZE	RODILLO
#	S00A00024	S02032	RULLO SPIRAL SP4 250 D.520 COMPLETO	ROLLER	ROULEAU	WALZE	RODILLO
#	S00A00026	S02033	RULLO SPIRAL SP4 300 D.520 COMPLETO	ROLLER	ROULEAU	WALZE	RODILLO
#	S00A00029	S02034	RULLO SPIRAL SP4 400 D.520 COMPLETO	ROLLER	ROULEAU	WALZE	RODILLO

## Rullo spiral SP5N

Spiral roller SP5N

Rouleau spiral SP5N

Spiral walze SP5N

Drawing Code: **100874\_0**

Accessories: S00A00021 - S00A00023 - S00A00025 - S00A00028 - S00A00030 - S00A00032

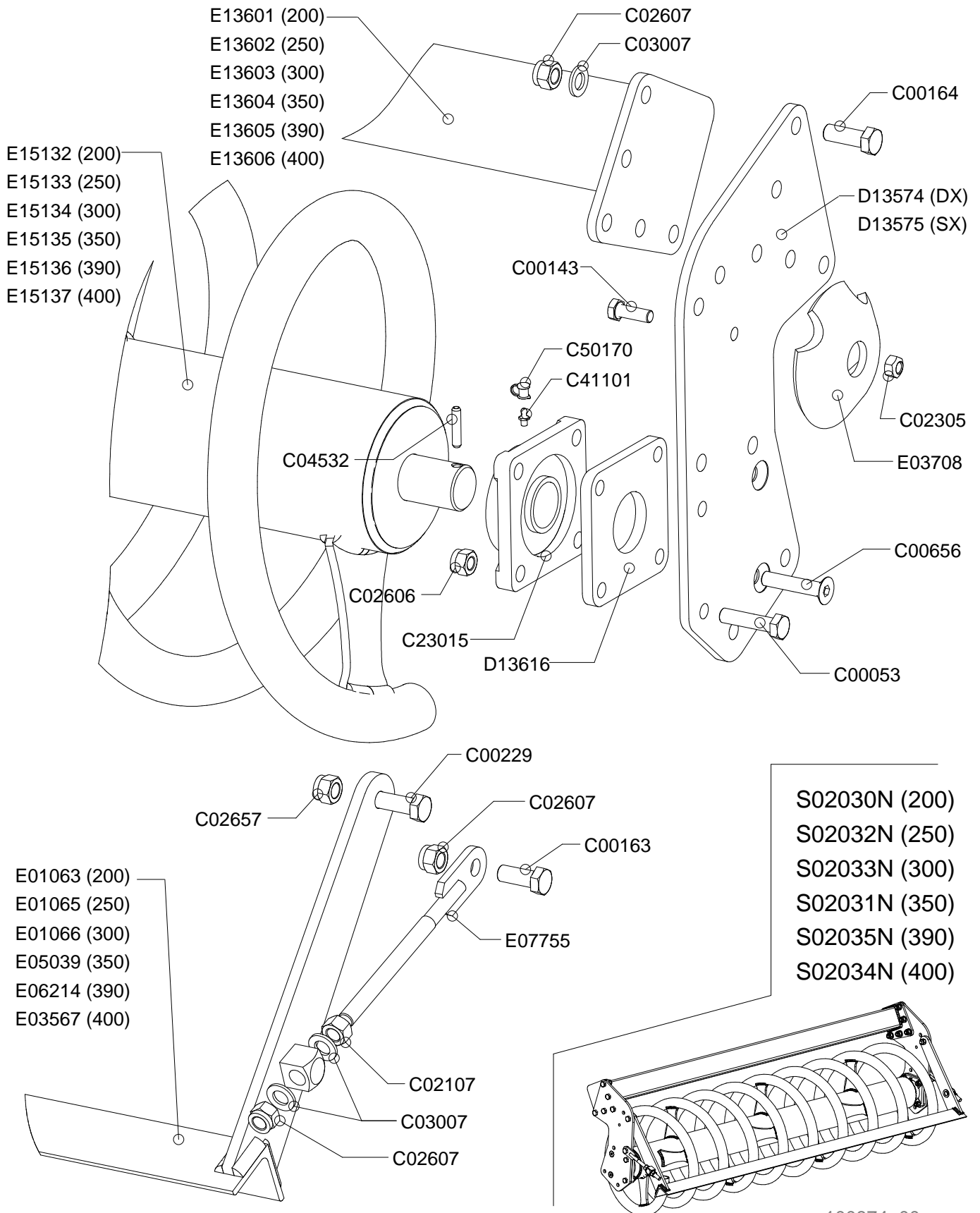

100874\_00



# Rullo spiral SP5N

Spiral roller SP5N

Rouleau spiral SP5N

Spiral walze SP5N

Drawing Code: **100874\_0**

Accessories: S00A00021 - S00A00023 - S00A00025 - S00A00028 - S00A00030 - S00A00032

N°	Code	Old.	Descrizione / Description	GB	FR	D	E
#	M80A00046	C00053	VITE TE 88 PG FP M14X60 ZINC UNI 5737	SCREW	VIS	SCHRAUBE	TORNILLO
#	M80A00130	C00143	VITE TE 88 PG FT M12X35 ZINC UNI 5739	SCREW	VIS	SCHRAUBE	TORNILLO
#	M80A00149	C00163	VITE TE 88 PG FT M16X40 ZINC UNI 5739	SCREW	VIS	SCHRAUBE	TORNILLO
#	M80A00150	C00164	VITE TE 88 PG FT M16X45 ZINC UNI 5739	SCREW	VIS	SCHRAUBE	TORNILLO
#	M80A00179	C00229	VITE TE 10.9 M16X1,5X45 ZINC F25	SCREW	VIS	SCHRAUBE	TORNILLO
#	M80A00300	C00656	VITE TSPEI 10.9 PG M14X60 ZINC UNI 5933	SCREW	VIS	SCHRAUBE	TORNILLO
#	M85A00030	C02107	DADO NORMALE 8 PG M16 UNI 5588 ZINC	NUT	BOULONS	NUT	DADO
#	M85A00050	C02305	DADO METALBLOC M12 X 1.75	NUT	BOULONS	NUT	DADO
#	M85A00079	C02606	DADO AUTOBLOC ALTO 8 M14 H=16 UNI 7473	NUT	BOULONS	NUT	DADO
#	M85A00080	C02607	DADO AUTOBLOC ALTO 8 M16 H=18 UNI 7473	NUT	BOULONS	NUT	DADO
#	M85A00089	C02657	DADO AUTOBLOC ALTO 8 M16X1,5 H=18 UNI 7473	NUT	BOULONS	NUT	DADO
#	M90A00010	C03007	RONDELLA PIANA D.17 DIN125-A ZINC.	WASHER	RONDELLE	UNTERLEGSCHLEIBE	ARANDELLA
#	MB0A00021	C04532	SPINA ELASTICA D.8X40	SOCKET	GOUPILLE	STECKER	PASADOR
#	M30A00007	C23015	SUPPORTO UCF 209	SUPPORT	SUPPORT	STUTZE	APOYO
#	MJ5A00001	C41101	INGRASSATORE M6X1 DIRITTO	GREASE NIPPLE	GRAISSOR	FETTBUECHSE	ENGRASADOR
#	G00A00001	C50170	PROTEZIONE INGRASSATORE D.6MM ROSSO	PROTECTION	PROTECTION	SCHUTZ	PROTECCIÓN
#	C15A00711	D13574	FIANCATA IMBULLONATA DESTRA RULLO SERIE 5	SIDE	LONG	NEBEN	JUNTO
#	C15A00712	D13575	FIANCATA IMBULLONATA SINISTRA RULLO SERIE 5	SIDE	LONG	NEBEN	JUNTO
#	C05A07383	D13616	DISTANZIALE PIANO UCF 209 SP.12	SPACER	ENTRETOISE	ABSTANDSTUECK	ESPACIADORES
#	C20A00087	E01063	TELAIO RASCHIATORE 205	FRAME	CHASSIS	RAHMEN	MARCO
#	C20A00089	E01065	TELAIO RASCHIATORE 250	FRAME	CHASSIS	RAHMEN	MARCO
#	C20A00090	E01066	TELAIO RASCHIATORE 300	FRAME	CHASSIS	RAHMEN	MARCO
#	C20A00652	E03567	TELAIO RASCHIATORE 400	FRAME	CHASSIS	RAHMEN	MARCO
#	C20A00698	E03708	TAMPONE CENTRALE RULLI DOPPI D.145X30	BUFFER	PRESSE	STOPFEN	TAMPON
#	C20A00950	E05039	TELAIO RASCHIATORE 350	FRAME	CHASSIS	RAHMEN	MARCO
#	C20A01139	E06214	TELAIO RASCHIATORE SP-390 (DX-800)	FRAME	CHASSIS	RAHMEN	MARCO
#	C20A01375	E07755	TIRANTE RASCHIATORE M16 CON PIASTRINA	TIE ROD	TIRANT	ZUGSTANGE	TIRANTE
#	C20A02117	E13601	TELAIO RULLO IMBULLONATO 200 SERIE 5	FRAME	CHASSIS	RAHMEN	MARCO
#	C20A02118	E13602	TELAIO RULLO IMBULLONATO 250 SERIE 5	FRAME	CHASSIS	RAHMEN	MARCO
#	C20A02119	E13603	TELAIO RULLO IMBULLONATO 300 SERIE 5	FRAME	CHASSIS	RAHMEN	MARCO
#	C20A02120	E13604	TELAIO RULLO IMBULLONATO 350 SERIE 5	FRAME	CHASSIS	RAHMEN	MARCO
#	C20A02121	E13605	TELAIO RULLO IMBULLONATO 390 SERIE 5	FRAME	CHASSIS	RAHMEN	MARCO
#	C20A02122	E13606	TELAIO RULLO IMBULLONATO 400 SERIE 5	FRAME	CHASSIS	RAHMEN	MARCO
#	C20A02356	E15132	RULLO SPIRAL SP5N-205	ROLLER	ROULEAU	WALZE	RODILLO
#	C20A02357	E15133	RULLO SPIRAL SP5N-250	ROLLER	ROULEAU	WALZE	RODILLO
#	C20A02358	E15134	RULLO SPIRAL SP5N-300	ROLLER	ROULEAU	WALZE	RODILLO
#	C20A02359	E15135	RULLO SPIRAL SP5N-350	ROLLER	ROULEAU	WALZE	RODILLO
#	C20A02360	E15136	RULLO SPIRAL SP5N-390 (DX-800)	ROLLER	ROULEAU	WALZE	RODILLO
#	C20A02361	E15137	RULLO SPIRAL SP5N-400	ROLLER	ROULEAU	WALZE	RODILLO
#	S00A00021	S02030N	RULLO SPIRAL SP5N 205 D.520 COMPLETO	ROLLER	ROULEAU	WALZE	RODILLO
#	S00A00023	S02031N	RULLO SPIRAL SP5N 350 D.520 COMPLETO	ROLLER	ROULEAU	WALZE	RODILLO
#	S00A00025	S02032N	RULLO SPIRAL SP5N 250 D.520 COMPLETO	ROLLER	ROULEAU	WALZE	RODILLO
#	S00A00028	S02033N	RULLO SPIRAL SP5N 300 D.520 COMPLETO	ROLLER	ROULEAU	WALZE	RODILLO
#	S00A00030	S02034N	RULLO SPIRAL SP5N 400 D.520 COMPLETO	ROLLER	ROULEAU	WALZE	RODILLO
#	S00A00032	S02035N	RULLO SPIRAL SP5N 390 DX D.520 COMPLETO	ROLLER	ROULEAU	WALZE	RODILLO

# Rullo packer PK4 205-250-300

Packer roller PK4 205-250-300

Rouleau packer PK4 205-250-300

Packer walze PK4 205-250-300

Drawing Code: **100138\_1**

Accessories: S10A00025 - S10A00033 - S10A00037

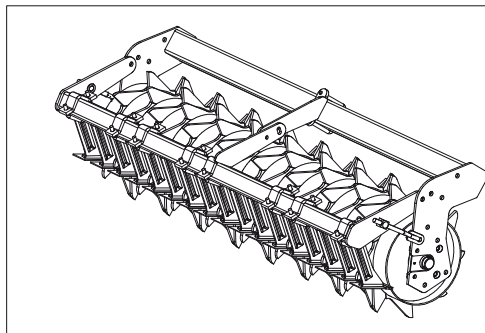
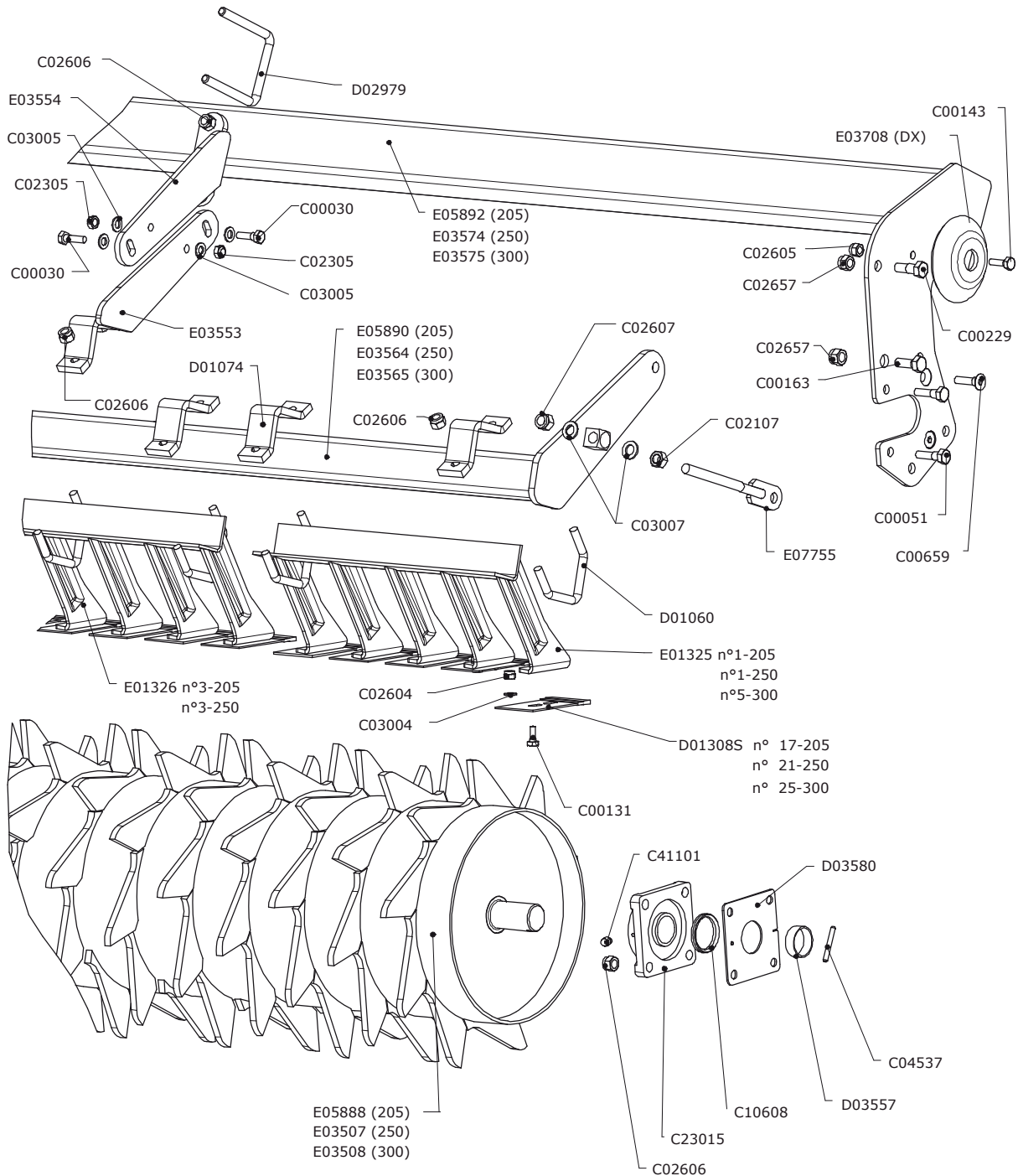

S03020S (PK4-205)  
S03022S (PK4-250)  
S03023S (PK4-300)

100138\_01



# Rullo packer PK4 205-250-300

Packer roller PK4 205-250-300

Rouleau packer PK4 205-250-300

Packer walze PK4 205-250-300

Drawing Code: **100138\_1**

Accessories: S10A00025 - S10A00033 - S10A00037

N°	Code	Old.	Descrizione / Description	GB	FR	D	E
#	M80A00027	C00030	VITE TE 88 PG FP M12X40 ZINC UNI 5737	SCREW	VIS	SCHRAUBE	TORNILLO
#	M80A00044	C00051	VITE TE 88 PG FP M14X50 ZINC UNI 5737	SCREW	VIS	SCHRAUBE	TORNILLO
#	M80A00118	C00131	VITE TE 88 PG FT M10X25 ZINC UNI 5739	SCREW	VIS	SCHRAUBE	TORNILLO
#	M80A00130	C00143	VITE TE 88 PG FT M12X35 ZINC UNI 5739	SCREW	VIS	SCHRAUBE	TORNILLO
#	M80A00149	C00163	VITE TE 88 PG FT M16X40 ZINC UNI 5739	SCREW	VIS	SCHRAUBE	TORNILLO
#	M80A00179	C00229	VITE TE 10.9 M16X1,5X45 ZINC F25	SCREW	VIS	SCHRAUBE	TORNILLO
#	M80A00303	C00659	VITE TSPEI 10.9 PG M14X50 ZINC UNI 5933	SCREW	VIS	SCHRAUBE	TORNILLO
#	M85A00030	C02107	DADO NORMALE 8 PG M16 UNI 5588 ZINC	NUT	BOULONS	NUT	DADO
#	M85A00050	C02305	DADO METALBLOC M12 X 1.75	NUT	BOULONS	NUT	DADO
#	M85A00077	C02604	DADO AUTOBLOC ALTO 8 M10 H=11.5 UNI 7473	NUT	BOULONS	NUT	DADO
#	M85A00078	C02605	DADO AUTOBLOC ALTO 8 M12 H=14 UNI 7473	NUT	BOULONS	NUT	DADO
#	M85A00079	C02606	DADO AUTOBLOC ALTO 8 M14 H=16 UNI 7473	NUT	BOULONS	NUT	DADO
#	M85A00080	C02607	DADO AUTOBLOC ALTO 8 M16 H=18 UNI 7473	NUT	BOULONS	NUT	DADO
#	M85A00089	C02657	DADO AUTOBLOC ALTO 8 M16X1,5 H=18 UNI 7473	NUT	BOULONS	NUT	DADO
#	M90A00007	C03004	RONDELLA PIANA D.10,5 DIN125-A ZINC.	WASHER	RONDELLE	UNTERLEGSCHIEBE	ARANDELLA
#	M90A00008	C03005	RONDELLA PIANA D.13 DIN125-A ZINC.	WASHER	RONDELLE	UNTERLEGSCHIEBE	ARANDELLA
#	M90A00010	C03007	RONDELLA PIANA D.17 DIN125-A ZINC.	WASHER	RONDELLE	UNTERLEGSCHIEBE	ARANDELLA
#	MB0A00025	C04537	SPINA ELASTICA D.8X60	SOCKET	GOUPILLE	STECKER	PASADOR
#	H10A00002	C10608	ANELLO V-RING D.INT.54X9 (CR400600)	RING	AMORTISSEUR	RING	ANILLO
#	M30A00007	C23015	SUPPORTO UCF 209	SUPPORT	SUPPORT	STUTZE	APOYO
#	MJ5A00001	C41101	INGRASSATORE M6X1 DIRITTO	GREASE NIPPLE	GRAISSOR	FETTBUECHSE	ENGRASADOR
#	MD5A00003	D01060	CAVALLOTTO DIAGONALE M14 70X70	PIN	CAVALLIER	STIFT	CAVALLOTTI
#	C10A01096	D01074	MORSETTO DIAGONALE 70X70***	TERMINAL	TERMINAL	TERMINAL	TERMINALES
#	MK0A00028	D01308S	SPATOLA PULIRULLO PK ANTIUSURA	SPATULA	Spatules	SPACHTEL	ESPÁTULASS
#	MD5A00010	D02979	CAVALLOTTO QUADRO M14 T100X100X135	PIN	CAVALLIER	STIFT	CAVALLOTTI
#	C00A00126	D03557	DIST. D.50 d.46 L.17	SPACER	ENTRETOISE	ABSTANDSTUECK	ESPACIADORES
#	C05A04324	D03580	SCHERMO PIANO UCF-209 3MM	SCREEN	ECRAN	SCHIRM	PANTALLA
#	C20A00159	E01325	PETTINE DA 5 ***	COMB	HERSE	KAMM	PEINE
#	C20A00161	E01326	PETTINE DA 4 ***	COMB	HERSE	KAMM	PEINE
#	C20A00635	E03507	RULLO PACKER PK4-250 ***	ROLLER	ROULEAU	WALZE	RODILLO
#	C20A00636	E03508	RULLO PACKER PK4-300 ***	ROLLER	ROULEAU	WALZE	RODILLO
#	C20A00646	E03553	RINFORZO POST. TELAIO PK4 TUBO 70X70 ***	REINFORCEMENT	RENFORT	VERSTAERKUNG	REFUERZO
#	C20A00647	E03554	RINFORZO ANTERIORE TELAIO PK4 ***	REINFORCEMENT	RENFORT	VERSTAERKUNG	REFUERZO
#	C20A00649	E03564	TELAIO PORTA SPATOLE PK4-250	FRAME	CHASSIS	RAHMEN	MARCO
#	C20A00650	E03565	TELAIO PORTA SPATOLE PK4-300 ***	FRAME	CHASSIS	RAHMEN	MARCO
#	C20A00653	E03574	TELAIO RULLO SERIE 4-250	FRAME	CHASSIS	RAHMEN	MARCO
#	C20A00654	E03575	TELAIO RULLO SERIE 4-300	FRAME	CHASSIS	RAHMEN	MARCO
#	C20A00698	E03708	TAMPONE CENTRALE RULLI DOPPI D.145X30	BUFFER	PRESSE	STOPFEN	TAMPON
#	C20A01078	E05888	RULLO PACKER PK4-205 ***	ROLLER	ROULEAU	WALZE	RODILLO
#	C20A01079	E05890	TELAIO PORTA SPATOLE PK4-205	FRAME	CHASSIS	RAHMEN	MARCO
#	C20A01080	E05892	TELAIO RULLO SERIE 4-205	FRAME	CHASSIS	RAHMEN	MARCO
#	C20A01375	E07755	TIRANTE RASCHIATORE M16 CON PIASTRINA	TIE ROD	TIRANT	ZUGSTANGE	TIRANTE
#	S10A00025	S03020S	RULLO PACKER PK4S-205 D.520 COMPLETO***	ROLLER	ROULEAU	WALZE	RODILLO
#	S10A00033	S03022S	RULLO PACKER PK4S-250 D.520 COMPLETO***	ROLLER	ROULEAU	WALZE	RODILLO
#	S10A00037	S03023S	RULLO PACKER PK4S-300 D.520 COMPLETO***	ROLLER	ROULEAU	WALZE	RODILLO



**Rullo packer PK4 350-390-400**

Packer roller PK4 350-390-400

Rouleau packer PK4 350-390-400

Packer walze PK4 350-390-400

Drawing Code: **100359\_0**

Accessories: S10A00029 - S10A00041 - S10A00046

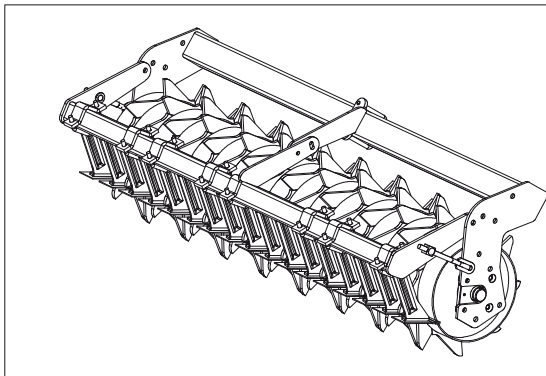
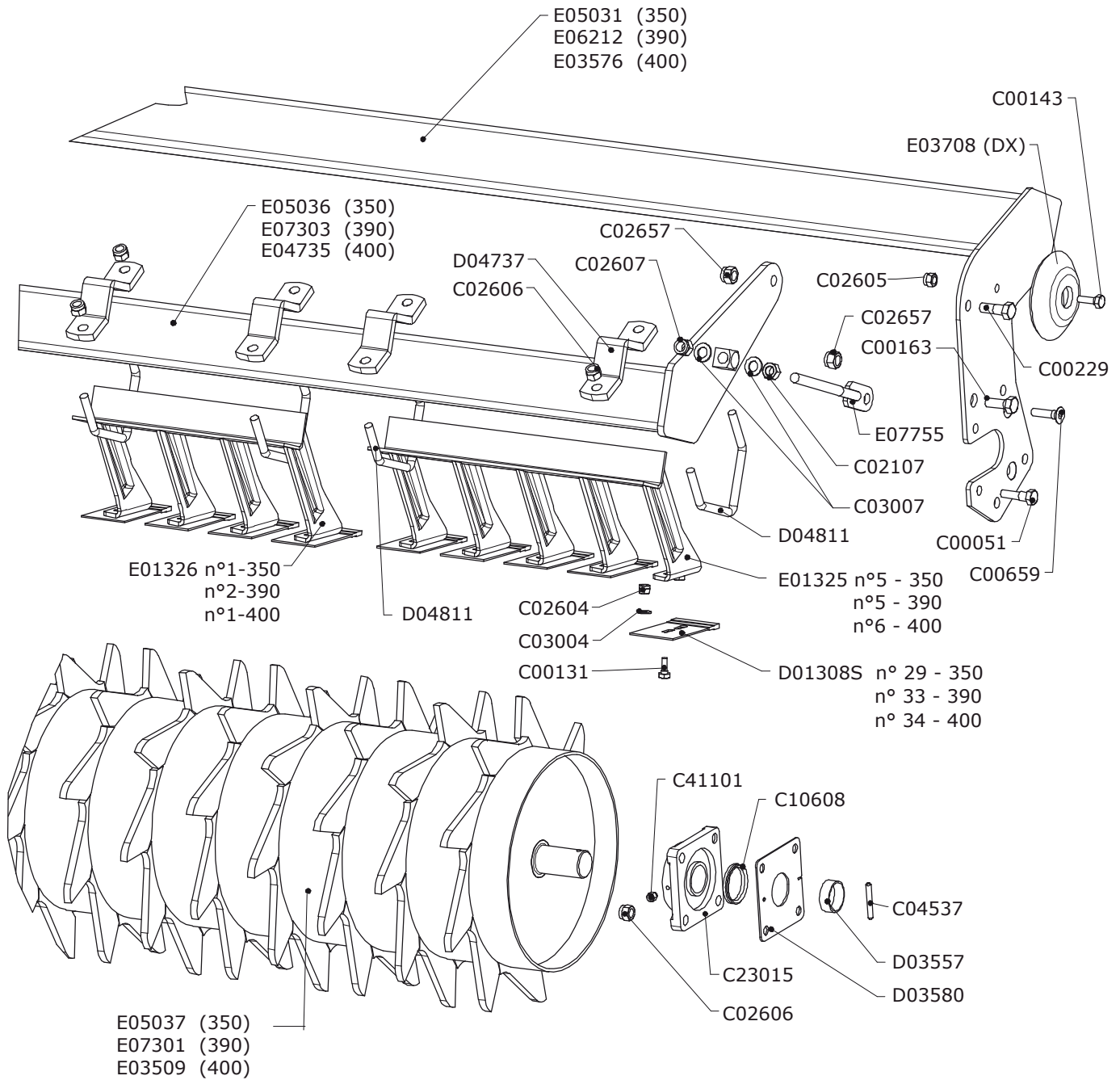

S03021S (PK4-350)  
 S03026S (PK4-390)  
 S03024S (PK4-400)

100359\_00





# Rullo packer PK4 350-390-400

Packer roller PK4 350-390-400

Rouleau packer PK4 350-390-400

Packer walze PK4 350-390-400

Drawing Code: **100359\_0**

Accessories: S10A00029 - S10A00041 - S10A00046

N°	Code	Old.	Descrizione / Description	GB	FR	D	E
#	M80A00044	C00051	VITE TE 88 PG FP M14X50 ZINC UNI 5737	SCREW	VIS	SCHRAUBE	TORNILLO
#	M80A00118	C00131	VITE TE 88 PG FT M10X25 ZINC UNI 5739	SCREW	VIS	SCHRAUBE	TORNILLO
#	M80A00130	C00143	VITE TE 88 PG FT M12X35 ZINC UNI 5739	SCREW	VIS	SCHRAUBE	TORNILLO
#	M80A00149	C00163	VITE TE 88 PG FT M16X40 ZINC UNI 5739	SCREW	VIS	SCHRAUBE	TORNILLO
#	M80A00179	C00229	VITE TE 10.9 M16X1,5X45 ZINC F25	SCREW	VIS	SCHRAUBE	TORNILLO
#	M80A00303	C00659	VITE TSPEI 10.9 PG M14X50 ZINC UNI 5933	SCREW	VIS	SCHRAUBE	TORNILLO
#	M85A00030	C02107	DADO NORMALE 8 PG M16 UNI 5588 ZINC	NUT	BOULONS	NUT	DADO
#	M85A00077	C02604	DADO AUTOBLOC ALTO 8 M10 H=11.5 UNI 7473	NUT	BOULONS	NUT	DADO
#	M85A00078	C02605	DADO AUTOBLOC ALTO 8 M12 H=14 UNI 7473	NUT	BOULONS	NUT	DADO
#	M85A00079	C02606	DADO AUTOBLOC ALTO 8 M14 H=16 UNI 7473	NUT	BOULONS	NUT	DADO
#	M85A00080	C02607	DADO AUTOBLOC ALTO 8 M16 H=18 UNI 7473	NUT	BOULONS	NUT	DADO
#	M85A00089	C02657	DADO AUTOBLOC ALTO 8 M16X1,5 H=18 UNI 7473	NUT	BOULONS	NUT	DADO
#	M90A00007	C03004	RONDELLA PIANA D.10,5 DIN125-A ZINC.	WASHER	RONDELLE	UNTERLEGSCHLEIBE	ARANDELLA
#	M90A00010	C03007	RONDELLA PIANA D.17 DIN125-A ZINC.	WASHER	RONDELLE	UNTERLEGSCHLEIBE	ARANDELLA
#	MB0A00025	C04537	SPINA ELASTICA D.8X60	SOCKET	GOUPILLE	STECKER	PASADOR
#	H10A00002	C10608	ANELLO V-RING D.INT.54X9 (CR400600)	RING	AMORTISSEUR	RING	ANILLO
#	M30A00007	C23015	SUPPORTO UCF 209	SUPPORT	SUPPORT	STUTZE	APOYO
#	MJ5A00001	C41101	INGRASSATORE M6X1 DIRITTO	GREASE NIPPLE	GRAISSOR	FETTBUECHSE	ENGRASADOR
#	MK0A00028	D01308S	SPATOLA PULIRULLO PK ANTIUSURA	SPATULA	Spatules	SPACHTEL	ESPÁTULASS
#	C00A00126	D03557	DIST. D.50 d.46 L.17	SPACER	ENTRETOISE	ABSTANDSTUECK	ESPACIADORES
#	C05A04324	D03580	SCHERMO PIANO UCF-209 3MM	SCREEN	ECRAN	SCHIRM	PANTALLA
#	C10A01502	D04737	MORSETTO DIAGONALE TUBO 100 l=150 ***	TERMINAL	TERMINAL	TERMINAL	TERMINALES
#	MD5A00015	D04811	CAVALLOTTO DIAGONALE M14 100X100	PIN	CAVALLIER	STIFT	CAVALLOTTI
#	C20A00159	E01325	PETTINE DA 5 ***	COMB	HERSE	KAMM	PEINE
#	C20A00161	E01326	PETTINE DA 4 ***	COMB	HERSE	KAMM	PEINE
#	C20A00637	E03509	RULLO PACKER PK4-400 ***	ROLLER	ROULEAU	WALZE	RODILLO
#	C20A00655	E03576	TELAIO RULLO SERIE 4-400	FRAME	CHASSIS	RAHMEN	MARCO
#	C20A00698	E03708	TAMPONE CENTRALE RULLI DOPPI D.145X30	BUFFER	PRESSE	STOPFEN	TAMPON
#	C20A00894	E04735	TELAIO PORTA SPATOLE PK4-400 100X100	FRAME	CHASSIS	RAHMEN	MARCO
#	C20A00944	E05031	TELAIO RULLO SERIE 4-350	FRAME	CHASSIS	RAHMEN	MARCO
#	C20A00948	E05036	TELAIO PORTA SPATOLE PK4-350 100x100	FRAME	CHASSIS	RAHMEN	MARCO
#	C20A00949	E05037	RULLO PACKER PK4-350	ROLLER	ROULEAU	WALZE	RODILLO
#	C20A01136	E06212	TELAIO RULLO SERIE 4-390 (DX-800)	FRAME	CHASSIS	RAHMEN	MARCO
#	C20A01319	E07301	RULLO PACKER PK4-390/12	ROLLER	ROULEAU	WALZE	RODILLO
#	C20A01320	E07303	TELAIO PORTA SPATOLE PK4-390 100X100	FRAME	CHASSIS	RAHMEN	MARCO
#	C20A01375	E07755	TIRANTE RASCHIATORE M16 CON PIASTRINA	TIE ROD	TIRANT	ZUGSTANGE	TIRANTE
#	S10A00029	S03021S	RULLO PACKER PK4S-350 D.520 COMPLETO***	ROLLER	ROULEAU	WALZE	RODILLO
#	S10A00041	S03024S	RULLO PACKER PK4S-400 D.520 COMPLETO***	ROLLER	ROULEAU	WALZE	RODILLO
#	S10A00046	S03026S	RULLO PAKER PK4S-390 D.520 COMPL. DX800	ROLLER	ROULEAU	WALZE	RODILLO

# Rullo packer PK5N

Packer roller PK5N

Rouleau packer PK5N

Packer walze PK5N

Drawing Code: **K00A01166\_0**

Accessories: S10A00024 - S10A00028 - S10A00032 - S10A00036 - S10A00040 - S10A00045 - S10A00056

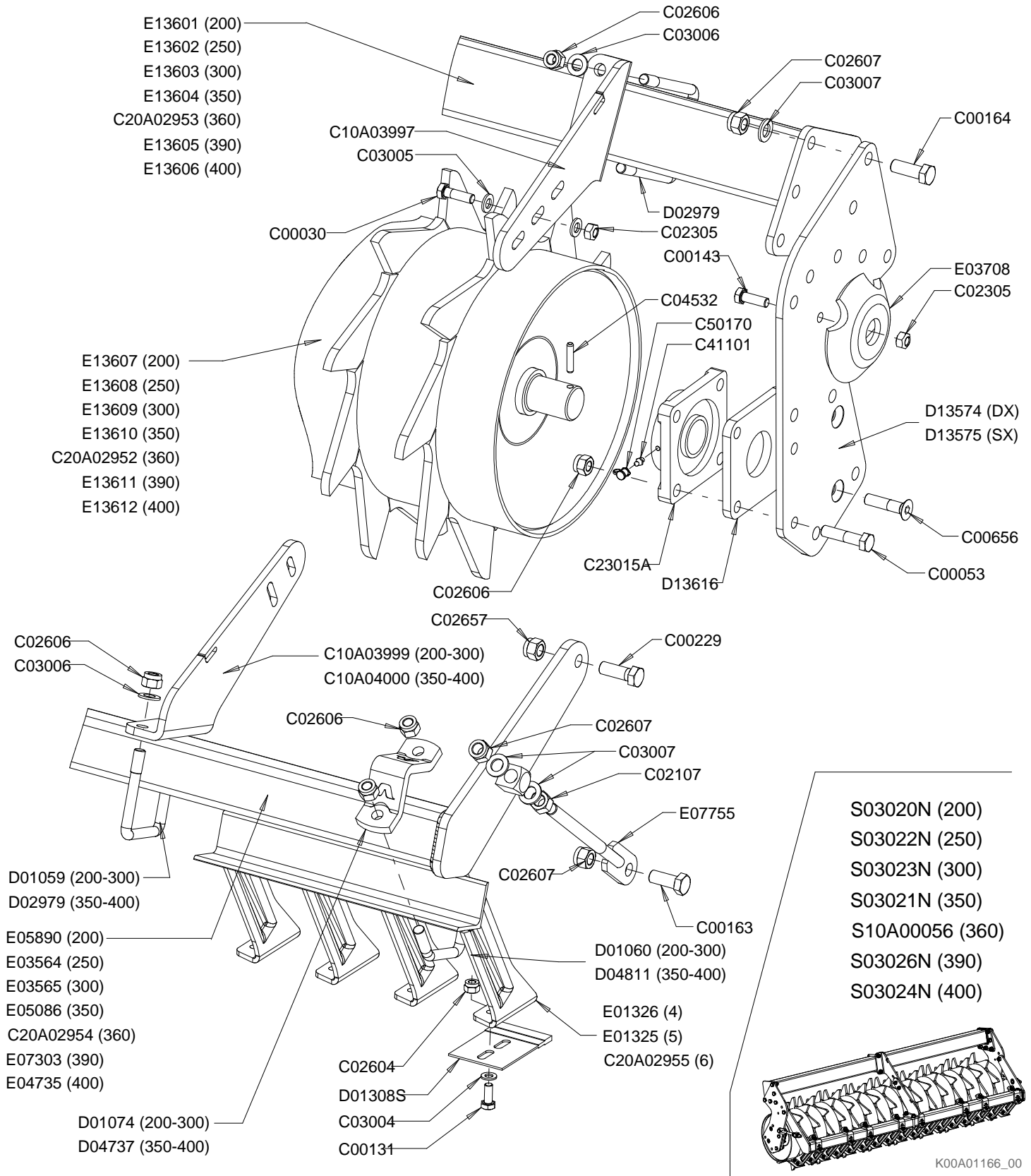

K00A01166\_00



# Rullo packer PK5N

Packer roller PK5N

Rouleau packer PK5N

Packer walze PK5N

Drawing Code: **K00A01166\_0**

Accessories: S10A00024 - S10A00028 - S10A00032 - S10A00036 - S10A00040 - S10A00045 - S10A00056

N°	Code	Old.	Descrizione / Description	GB	FR	D	E
#	M80A00027	C00030	VITE TE 88 PG FP M12X40 ZINC UNI 5737	SCREW	VIS	SCHRAUBE	TORNILLO
#	M80A00046	C00053	VITE TE 88 PG FP M14X60 ZINC UNI 5737	SCREW	VIS	SCHRAUBE	TORNILLO
#	M80A00118	C00131	VITE TE 88 PG FT M10X25 ZINC UNI 5739	SCREW	VIS	SCHRAUBE	TORNILLO
#	M80A00130	C00143	VITE TE 88 PG FT M12X35 ZINC UNI 5739	SCREW	VIS	SCHRAUBE	TORNILLO
#	M80A00149	C00163	VITE TE 88 PG FT M16X40 ZINC UNI 5739	SCREW	VIS	SCHRAUBE	TORNILLO
#	M80A00150	C00164	VITE TE 88 PG FT M16X45 ZINC UNI 5739	SCREW	VIS	SCHRAUBE	TORNILLO
#	M80A00179	C00229	VITE TE 10.9 M16X1,5X45 ZINC F25	SCREW	VIS	SCHRAUBE	TORNILLO
#	M80A00300	C00656	VITE TSPEI 10.9 PG M14X60 ZINC UNI 5933	SCREW	VIS	SCHRAUBE	TORNILLO
#	M85A00030	C02107	DADO NORMALE 8 PG M16 UNI 5588 ZINC	NUT	BOULONS	NUT	DADO
#	M85A00050	C02305	DADO METALBLOC M12 X 1.75	NUT	BOULONS	NUT	DADO
#	M85A00077	C02604	DADO AUTOBLOC ALTO 8 M10 H=11.5 UNI 7473	NUT	BOULONS	NUT	DADO
#	M85A00079	C02606	DADO AUTOBLOC ALTO 8 M14 H=16 UNI 7473	NUT	BOULONS	NUT	DADO
#	M85A00080	C02607	DADO AUTOBLOC ALTO 8 M16 H=18 UNI 7473	NUT	BOULONS	NUT	DADO
#	M85A00089	C02657	DADO AUTOBLOC ALTO 8 M16X1,5 H=18 UNI 7473	NUT	BOULONS	NUT	DADO
#	M90A00007	C03004	RONDELLA PIANA D.10,5 DIN125-A ZINC.	WASHER	RONDELLE	UNTERLEGSCHIEBE	ARANDELLA
#	M90A00008	C03005	RONDELLA PIANA D.13 DIN125-A ZINC.	WASHER	RONDELLE	UNTERLEGSCHIEBE	ARANDELLA
#	M90A00009	C03006	RONDELLA PIANA D.15 DIN125-A ZINC.	WASHER	RONDELLE	UNTERLEGSCHIEBE	ARANDELLA
#	M90A00010	C03007	RONDELLA PIANA D.17 DIN125-A ZINC.	WASHER	RONDELLE	UNTERLEGSCHIEBE	ARANDELLA
#	MB0A00021	C04532	SPINA ELASTICA D.8X40	SOCKET	GOUPILLE	STECKER	PASADOR
#	C10A03997		RINFORZO ANT. PULIRULLO P5/P51/PK5/PK6	REINFORCEMENT	RENFORT	VERSTAERKUNG	REFUERZO
#	C10A03999		RINFORZO POST. PULIRULLO P51/PK5 TUBO 70X70	REINFORCEMENT	RENFORT	VERSTAERKUNG	REFUERZO
#	C10A04000		RINFORZO POST. PULIRULLO P51/PK TUBO 100X100	REINFORCEMENT	RENFORT	VERSTAERKUNG	REFUERZO
#	C20A02952		RULLO PAKER IMBULLONATO PK5-360	ROLLER	ROULEAU	WALZE	RODILLO
#	C20A02953		TELAIO RULLO IMBULLONATO 360 SERIE 5	FRAME	CHASSIS	RAHMEN	MARCO
#	C20A02954		TELAIO PORTA SPATOLE PK5-360	FRAME	CHASSIS	RAHMEN	MARCO
#	C20A02955		PETTINE DA 6 ***	COMB	HERSE	KAMM	PEINE
#	M30A00008	C23015A	SUPPORTO UCF 209 CLASSE A	SUPPORT	SUPPORT	STUTZE	APOYO
#	MJ5A00001	C41101	INGRASSATORE M6X1 DIRITTO	GREASE NIPPLE	GRAISSOR	FETTBUECHSE	ENGRASADOR
#	G00A00001	C50170	PROTEZIONE INGRASSATORE D.6MM ROSSO	PROTECTION	PROTECTION	SCHUTZ	PROTECCIÓN
#	MD5A00002	D01059	CAVALLOTTO QUADRO M14 T70X70X105	PIN	CAVALLIER	STIFT	CAVALLOTTI
#	MD5A00003	D01060	CAVALLOTTO DIAGONALE M14 70X70	PIN	CAVALLIER	STIFT	CAVALLOTTI
#	C10A01096	D01074	MORSETTO DIAGONALE 70X70***	TERMINAL	TERMINAL	TERMINAL	TERMINALES
#	MK0A00028	D01308S	SPATOLA PULIRULLO PK ANTIUSURA	SPATULA	Spatules	SPACHTEL	ESPÁTULASS
#	MD5A00010	D02979	CAVALLOTTO QUADRO M14 T100X100X135	PIN	CAVALLIER	STIFT	CAVALLOTTI
#	C10A01502	D04737	MORSETTO DIAGONALE TUBO 100 l=150 ***	TERMINAL	TERMINAL	TERMINAL	TERMINALES
#	MD5A00015	D04811	CAVALLOTTO DIAGONALE M14 100X100	PIN	CAVALLIER	STIFT	CAVALLOTTI
#	C15A00711	D13574	FIANCATA IMBULLONATA DESTRA RULLO SERIE 5	SIDE	LONG	NEBEN	JUNTO
#	C15A00712	D13575	FIANCATA IMBULLONATA SINISTRA RULLO SERIE 5	SIDE	LONG	NEBEN	JUNTO
#	C05A07383	D13616	DISTANZIALE PIANO UCF 209 SP.12	SPACER	ENTRETOISE	ABSTANDSTUECK	ESPACIADORES
#	C20A00159	E01325	PETTINE DA 5 ***	COMB	HERSE	KAMM	PEINE
#	C20A00161	E01326	PETTINE DA 4 ***	COMB	HERSE	KAMM	PEINE
#	C20A00649	E03564	TELAIO PORTA SPATOLE PK4-250	FRAME	CHASSIS	RAHMEN	MARCO
#	C20A00650	E03565	TELAIO PORTA SPATOLE PK4-300 ***	FRAME	CHASSIS	RAHMEN	MARCO
#	C20A00698	E03708	TAMPONE CENTRALE RULLI DOPPI D.145X30	BUFFER	PRESSE	STOPFEN	TAMPON
#	C20A00894	E04735	TELAIO PORTA SPATOLE PK4-400 100X100	FRAME	CHASSIS	RAHMEN	MARCO
#	C20A01079	E05890	TELAIO PORTA SPATOLE PK4-205	FRAME	CHASSIS	RAHMEN	MARCO
#	C20A01320	E07303	TELAIO PORTA SPATOLE PK4-390 100X100	FRAME	CHASSIS	RAHMEN	MARCO
#	C20A01375	E07755	TIRANTE RASCHIATORE M16 CON PIASTRINA	TIE ROD	TIRANT	ZUGSTANGE	TIRANTE
#	C20A02117	E13601	TELAIO RULLO IMBULLONATO 200 SERIE 5	FRAME	CHASSIS	RAHMEN	MARCO

Copyright © 2009 Alpego s.p.a. ®

Tutti i diritti sono riservati. È vietata espressamente la ristampa o l'uso non autorizzato senza permesso scritto dalla Alpego s.p.a.

Tous droits réservés. Toute réimpression ou utilisation non autorisée sans la permission écrite de la Alpego s.p.a. est formellement interdite

Alle Rechte vorbehalten. Nachdruck, Vervielfältigung und Verbreitung, auch auszugsweise, ist ohne schriftliche Genehmigung der Alpego s.p.a.

Al rights reserved. Any reprinting or unauthorized use without the written permission of Alpego s.p.a. is expressly prohibited

Todos los derechos reservados. Toda reproducción o uso no autorizado sin el consentimiento escrito de Alpego s.p.a. quedan expresamente prohibidos

06/06/2014

# Rullo packer PK5N

Packer roller PK5N

Rouleau packer PK5N

Packer walze PK5N

Drawing Code: **K00A01166\_0**

Accessories: S10A00024 - S10A00028 - S10A00032 - S10A00036 - S10A00040 - S10A00045 - S10A00056

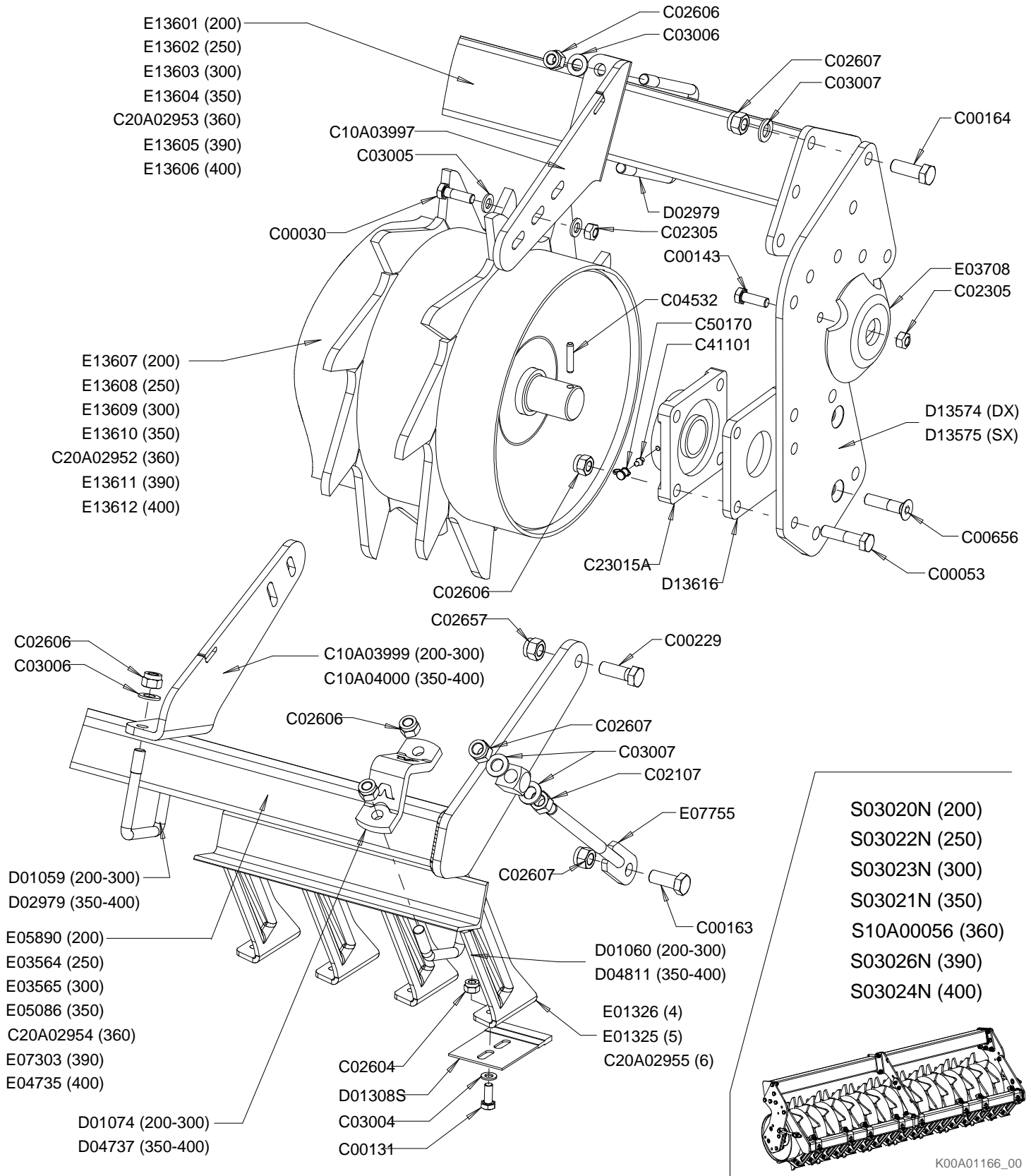

K00A01166\_00



## Rullo packer PK5N

Packer roller PK5N

Rouleau packer PK5N

Packer walze PK5N

Drawing Code: **K00A01166\_0**

Accessories: S10A00024 - S10A00028 - S10A00032 - S10A00036 - S10A00040 - S10A00045 - S10A00056

N°	Code	Old.	Descrizione / Description	GB	FR	D	E
#	C20A02118	E13602	TELAIO RULLO IMBULLONATO 250 SERIE 5	FRAME	CHASSIS	RAHMEN	MARCO
#	C20A02119	E13603	TELAIO RULLO IMBULLONATO 300 SERIE 5	FRAME	CHASSIS	RAHMEN	MARCO
#	C20A02120	E13604	TELAIO RULLO IMBULLONATO 350 SERIE 5	FRAME	CHASSIS	RAHMEN	MARCO
#	C20A02121	E13605	TELAIO RULLO IMBULLONATO 390 SERIE 5	FRAME	CHASSIS	RAHMEN	MARCO
#	C20A02122	E13606	TELAIO RULLO IMBULLONATO 400 SERIE 5	FRAME	CHASSIS	RAHMEN	MARCO
#	C20A02123	E13607	RULLO PAKER IMBULLONATO PK5-205	ROLLER	ROULEAU	WALZE	RODILLO
#	C20A02124	E13608	RULLO PAKER IMBULLONATO PK5-250	ROLLER	ROULEAU	WALZE	RODILLO
#	C20A02125	E13609	RULLO PAKER IMBULLONATO PK5-300	ROLLER	ROULEAU	WALZE	RODILLO
#	C20A02126	E13610	RULLO PAKER IMBULLONATO PK4-350	ROLLER	ROULEAU	WALZE	RODILLO
#	C20A02127	E13611	RULLO PAKER IMBULLONATO PK4-390	ROLLER	ROULEAU	WALZE	RODILLO
#	C20A02128	E13612	RULLO PAKER IMBULLONATO PK4-400	ROLLER	ROULEAU	WALZE	RODILLO
#	S10A00024	S03020N	RULLO PACKER PK5-205 D.520	ROLLER	ROULEAU	WALZE	RODILLO
#	S10A00028	S03021N	RULLO PACKER PK5-350 D.520	ROLLER	ROULEAU	WALZE	RODILLO
#	S10A00032	S03022N	RULLO PACKER PK5-250 D.520	ROLLER	ROULEAU	WALZE	RODILLO
#	S10A00036	S03023N	RULLO PACKER PK5-300 D.520	ROLLER	ROULEAU	WALZE	RODILLO
#	S10A00040	S03024N	RULLO PACKER PK5-400 D.520	ROLLER	ROULEAU	WALZE	RODILLO
#	S10A00045	S03026N	RULLO PACKER PK5-390 D.520 - DX800	ROLLER	ROULEAU	WALZE	RODILLO
#	S10A00056		RULLO PACKER PK5-360 D520	ROLLER	ROULEAU	WALZE	RODILLO



# Rullo packer PK5C

Packer roller PK5C

Rouleau packer PK5C

Packer walze PK5C

Drawing Code: **100877\_1**

Accessories: S10A00023 - S10A00031 - S10A00035

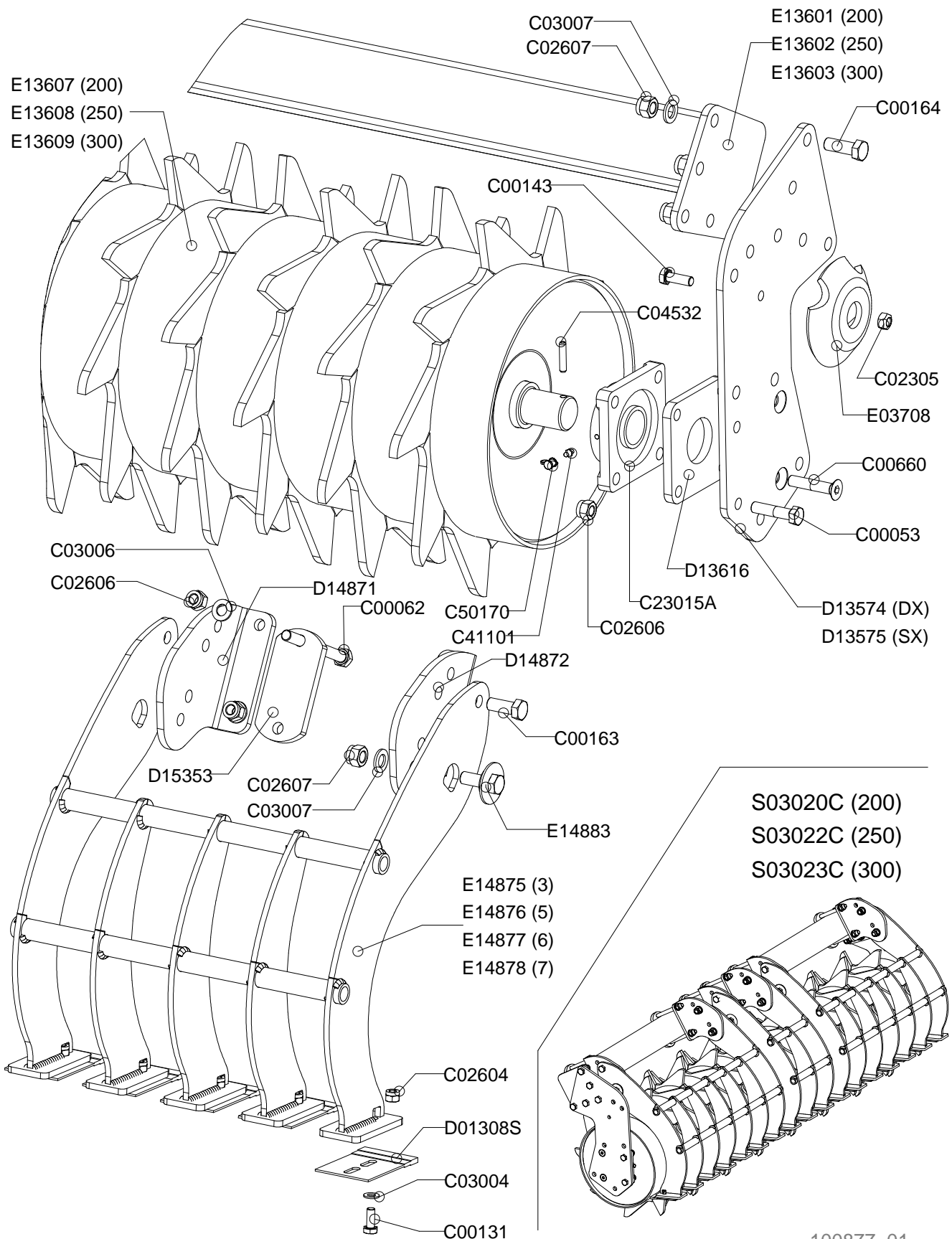

100877\_01





# Rullo packer PK5C

Packer roller PK5C

Rouleau packer PK5C

Packer walze PK5C

Drawing Code: **100877\_1**

Accessories: S10A00023 - S10A00031 - S10A00035

N°	Code	Old.	Descrizione / Description	GB	FR	D	E
#	M80A00046	C00053	VITE TE 88 PG FP M14X60 ZINC UNI 5737	SCREW	VIS	SCHRAUBE	TORNILLO
#	M80A00055	C00062	VITE TE 88 PG FP M14X150 ZINC UNI 5737	SCREW	VIS	SCHRAUBE	TORNILLO
#	M80A00118	C00131	VITE TE 88 PG FT M10X25 ZINC UNI 5739	SCREW	VIS	SCHRAUBE	TORNILLO
#	M80A00130	C00143	VITE TE 88 PG FT M12X35 ZINC UNI 5739	SCREW	VIS	SCHRAUBE	TORNILLO
#	M80A00149	C00163	VITE TE 88 PG FT M16X40 ZINC UNI 5739	SCREW	VIS	SCHRAUBE	TORNILLO
#	M80A00150	C00164	VITE TE 88 PG FT M16X45 ZINC UNI 5739	SCREW	VIS	SCHRAUBE	TORNILLO
#	M80A00304	C00660	VITE TSPEI 10.9 PG M14X70 UNI 5933	SCREW	VIS	SCHRAUBE	TORNILLO
#	M85A00050	C02305	DADO METALBLOC M12 X 1.75	NUT	BOULONS	NUT	DADO
#	M85A00077	C02604	DADO AUTOBLOC ALTO 8 M10 H=11.5 UNI 7473	NUT	BOULONS	NUT	DADO
#	M85A00079	C02606	DADO AUTOBLOC ALTO 8 M14 H=16 UNI 7473	NUT	BOULONS	NUT	DADO
#	M85A00080	C02607	DADO AUTOBLOC ALTO 8 M16 H=18 UNI 7473	NUT	BOULONS	NUT	DADO
#	M90A00007	C03004	RONDELLA PIANA D.10,5 DIN125-A ZINC.	WASHER	RONDELLE	UNTERLEGSCHLEIBE	ARANDELLA
#	M90A00009	C03006	RONDELLA PIANA D.15 DIN125-A ZINC.	WASHER	RONDELLE	UNTERLEGSCHLEIBE	ARANDELLA
#	M90A00010	C03007	RONDELLA PIANA D.17 DIN125-A ZINC.	WASHER	RONDELLE	UNTERLEGSCHLEIBE	ARANDELLA
#	MB0A00021	C04532	SPINA ELASTICA D.8X40	SOCKET	GOUPILLE	STECKER	PASADOR
#	M30A00008	C23015A	SUPPORTO UCF 209 CLASSE A	SUPPORT	SUPPORT	STUTZE	APOYO
#	MJ5A00001	C41101	INGRASSATORE M6X1 DIRITTO	GREASE NIPPLE	GRAISSOR	FETTBUECHSE	ENGRASADOR
#	G00A00001	C50170	PROTEZIONE INGRASSATORE D.6MM ROSSO	PROTECTION	PROTECTION	SCHUTZ	PROTECCIÓN
#	MK0A00028	D01308S	SPATOLA PULIRULLO PK ANTIUSURA	SPATULA	Spatules	SPACHTEL	ESPÁTULASS
#	C15A00711	D13574	FIANCATA IMBULLONATA DESTRA RULLO SERIE 5	SIDE	LONG	NEBEN	JUNTO
#	C15A00712	D13575	FIANCATA IMBULLONATA SINISTRA RULLO SERIE 5	SIDE	LONG	NEBEN	JUNTO
#	C05A07383	D13616	DISTANZIALE PIANO UCF 209 SP.12	SPACER	ENTRETOISE	ABSTANDSTUECK	ESPACIADORES
#	C10A03343	D14871	PIEGATO SIN. SUPPORTO PULIRULLO PK REGOLABILE	BENT	PLIE	GEBOGEN	PLEGADO
#	C10A03344	D14872	PIEGATO DES. SUPPORTO PULIRULLO PK REGOLABILE	BENT	PLIE	GEBOGEN	PLEGADO
#	C05A07848	D15353	PIASTRA FISSAGGIO PULIRULLO COMPATTO SP.12	PLATE	PLAQUE	PLATTE	PLACA
#	C20A00698	E03708	TAMPONE CENTRALE RULLI DOPPI D.145X30	BUFFER	PRESSE	STOPFEN	TAMPON
#	C20A02117	E13601	TELAIO RULLO IMBULLONATO 200 SERIE 5	FRAME	CHASSIS	RAHMEN	MARCO
#	C20A02118	E13602	TELAIO RULLO IMBULLONATO 250 SERIE 5	FRAME	CHASSIS	RAHMEN	MARCO
#	C20A02119	E13603	TELAIO RULLO IMBULLONATO 300 SERIE 5	FRAME	CHASSIS	RAHMEN	MARCO
#	C20A02123	E13607	RULLO PAKER IMBULLONATO PK5-205	ROLLER	ROULEAU	WALZE	RODILLO
#	C20A02124	E13608	RULLO PAKER IMBULLONATO PK5-250	ROLLER	ROULEAU	WALZE	RODILLO
#	C20A02125	E13609	RULLO PAKER IMBULLONATO PK5-300	ROLLER	ROULEAU	WALZE	RODILLO
#	C20A02303	E14875	PETTINE 3 PULIRULLO PAKER PK5 REGOLABILE	COMB	HERSE	KAMM	PEINE
#	C20A02304	E14876	PETTINE 5 PULIRULLO PAKER PK5 REGOLABILE	COMB	HERSE	KAMM	PEINE
#	C20A02305	E14877	PETTINE 6 PULIRULLO PAKER PK5 REGOLABILE	COMB	HERSE	KAMM	PEINE
#	C20A02306	E14878	PETTINE 7 PULIRULLO PAKER PK5 REGOLABILE	COMB	HERSE	KAMM	PEINE
#	M80A00385	E14883	VITE REGOLAZIONE PULIRULLO PK	SCREW	VIS	SCHRAUBE	TORNILLO
#	S10A00023	S03020C	RULLO PAKER PK5-205 D.520 COMPATTO	ROLLER	ROULEAU	WALZE	RODILLO
#	S10A00031	S03022C	RULLO PAKER PK5-250 D.520 COMPATTO	ROLLER	ROULEAU	WALZE	RODILLO
#	S10A00035	S03023C	RULLO PAKER PK5-300 D.520 COMPATTO	ROLLER	ROULEAU	WALZE	RODILLO

# Rullo packer PK6N

Packer roller PK6N

Rouleau packer PK6N

Packer walze PK6N

Drawing Code: **100878\_1**

Accessories: S10A00048 - S10A00050 - S10A00052 - S10A00053 - S10A00054 - S10A00055

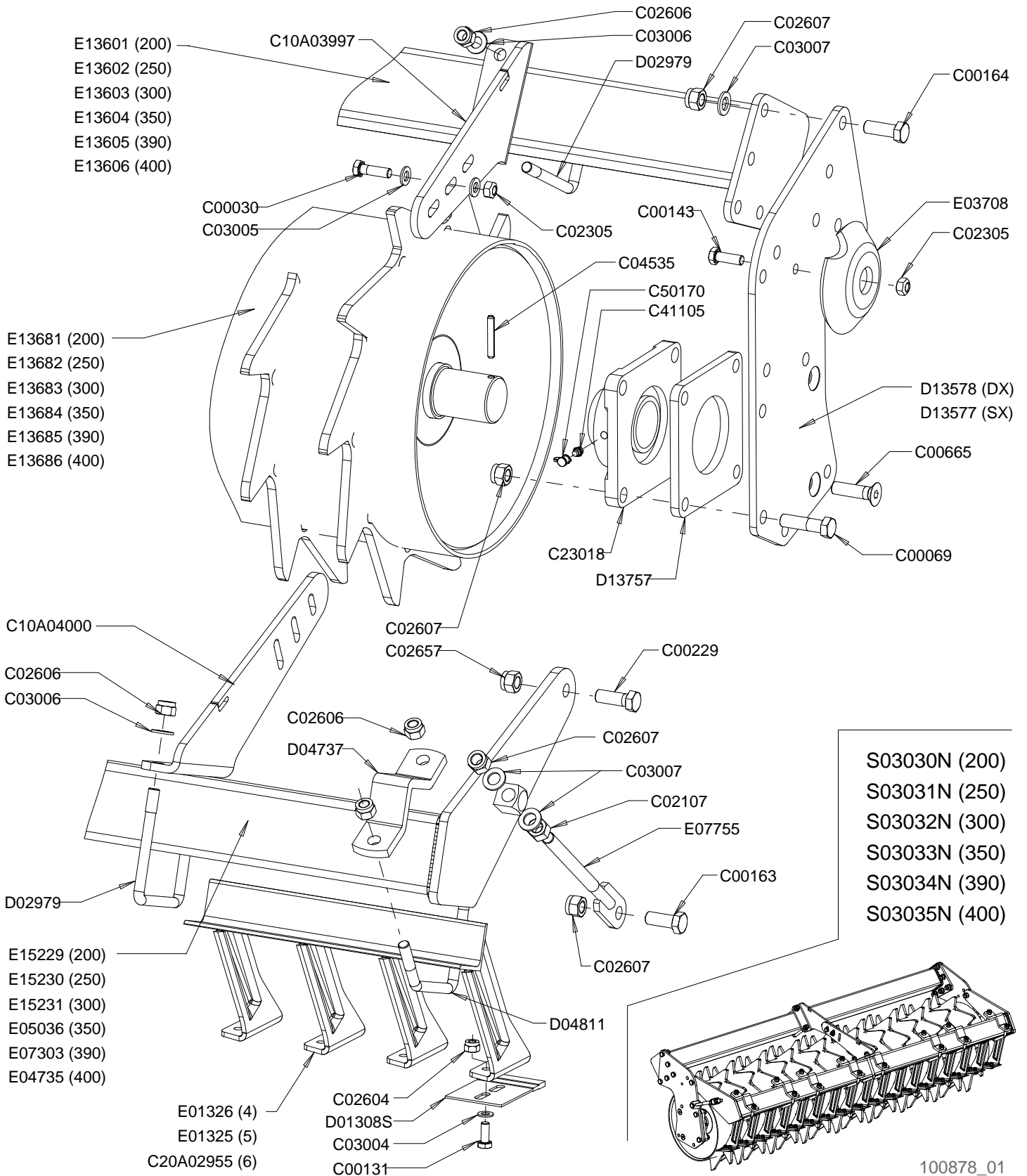

100878\_01



# Rullo packer PK6N

Packer roller PK6N

Rouleau packer PK6N

Packer walze PK6N

Drawing Code: **100878\_1**

Accessories: S10A00048 - S10A00050 - S10A00052 - S10A00053 - S10A00054 - S10A00055

N°	Code	Old.	Descrizione / Description	GB	FR	D	E
#	M80A00027	C00030	VITE TE 88 PG FP M12X40 ZINC UNI 5737	SCREW	VIS	SCHRAUBE	TORNILLO
#	M80A00062	C00069	VITE TE 88 PG FP M16x60 ZINC UNI 5737	SCREW	VIS	SCHRAUBE	TORNILLO
#	M80A00118	C00131	VITE TE 88 PG FT M10X25 ZINC UNI 5739	SCREW	VIS	SCHRAUBE	TORNILLO
#	M80A00130	C00143	VITE TE 88 PG FT M12X35 ZINC UNI 5739	SCREW	VIS	SCHRAUBE	TORNILLO
#	M80A00149	C00163	VITE TE 88 PG FT M16X40 ZINC UNI 5739	SCREW	VIS	SCHRAUBE	TORNILLO
#	M80A00150	C00164	VITE TE 88 PG FT M16X45 ZINC UNI 5739	SCREW	VIS	SCHRAUBE	TORNILLO
#	M80A00179	C00229	VITE TE 10.9 M16X1,5X45 ZINC F25	SCREW	VIS	SCHRAUBE	TORNILLO
#	M80A00309	C00665	VITE TSPEI 10.9 PG M16X60 ZINC UNI 5933	SCREW	VIS	SCHRAUBE	TORNILLO
#	M85A00030	C02107	DADO NORMALE 8 PG M16 UNI 5588 ZINC	NUT	BOULONS	NUT	DADO
#	M85A00050	C02305	DADO METALBLOC M12 X 1.75	NUT	BOULONS	NUT	DADO
#	M85A00077	C02604	DADO AUTOBLOC ALTO 8 M10 H=11.5 UNI 7473	NUT	BOULONS	NUT	DADO
#	M85A00079	C02606	DADO AUTOBLOC ALTO 8 M14 H=16 UNI 7473	NUT	BOULONS	NUT	DADO
#	M85A00080	C02607	DADO AUTOBLOC ALTO 8 M16 H=18 UNI 7473	NUT	BOULONS	NUT	DADO
#	M85A00089	C02657	DADO AUTOBLOC ALTO 8 M16X1,5 H=18 UNI 7473	NUT	BOULONS	NUT	DADO
#	M90A00007	C03004	RONDELLA PIANA D.10,5 DIN125-A ZINC.	WASHER	RONDELLE	UNTERLEGSCHIEBE	ARANDELLA
#	M90A00008	C03005	RONDELLA PIANA D.13 DIN125-A ZINC.	WASHER	RONDELLE	UNTERLEGSCHIEBE	ARANDELLA
#	M90A00009	C03006	RONDELLA PIANA D.15 DIN125-A ZINC.	WASHER	RONDELLE	UNTERLEGSCHIEBE	ARANDELLA
#	M90A00010	C03007	RONDELLA PIANA D.17 DIN125-A ZINC.	WASHER	RONDELLE	UNTERLEGSCHIEBE	ARANDELLA
#	MB0A00024	C04535	SPINA ELASTICA D.8X55	SOCKET	GOUPILLE	STECKER	PASADOR
#	C10A03997		RINFORZO ANT. PULIRULLO P5/P51/PK5/PK6	REINFORCEMENT	RENFORT	VERSTAERKUNG	REFUERZO
#	C10A04000		RINFORZO POST. PULIRULLO P51/PK TUBO 100X100	REINFORCEMENT	RENFORT	VERSTAERKUNG	REFUERZO
#	C20A02955		PETTINE DA 6 ***	COMB	HERSE	KAMM	PEINE
#	M30A00011	C23018	SUPPORTO UCF 212 CLASSE A	SUPPORT	SUPPORT	STUTZE	APOYO
#	MJ5A00005	C41105	INGRASSATORE M10X1 DIRITTO	GREASE NIPPLE	GRAISSOR	FETTBUECHSE	ENGRASADOR
#	G00A00001	C50170	PROTEZIONE INGRASSATORE D.6MM ROSSO	PROTECTION	PROTECTION	SCHUTZ	PROTECCIÓN
#	MK0A00028	D01308S	SPATOLA PULIRULLO PK ANTIUSURA	SPATULA	Spatules	SPACHTEL	ESPÁTULASS
#	MD5A00010	D02979	CAVALLOTTO QUADRO M14 T100X100X135	PIN	CAVALLIER	STIFT	CAVALLOTTI
#	C10A01502	D04737	MORSETTO DIAGONALE TUBO 100 l=150 ***	TERMINAL	TERMINAL	TERMINAL	TERMINALES
#	MD5A00015	D04811	CAVALLOTTO DIAGONALE M14 100X100	PIN	CAVALLIER	STIFT	CAVALLOTTI
#	C15A00713	D13577	FIANCATA IMBULLONATA SINISTRA RULLO PK6	SIDE	LONG	NEBEN	JUNTO
#	C15A00714	D13578	FIANCATA IMBULLONATA DESTRA RULLO PK6	SIDE	LONG	NEBEN	JUNTO
#	C05A07409	D13757	DISTANZIALE PIANO UCF 212 SP.12	SPACER	ENTRETOISE	ABSTANDSTUECK	ESPACIADORES
#	C20A00159	E01325	PETTINE DA 5 ***	COMB	HERSE	KAMM	PEINE
#	C20A00161	E01326	PETTINE DA 4 ***	COMB	HERSE	KAMM	PEINE
#	C20A00698	E03708	TAMPONE CENTRALE RULLI DOPPI D.145X30	BUFFER	PRESSE	STOPFEN	TAMPON
#	C20A00894	E04735	TELAIO PORTA SPATOLE PK4-400 100X100	FRAME	CHASSIS	RAHMEN	MARCO
#	C20A00948	E05036	TELAIO PORTA SPATOLE PK4-350 100x100	FRAME	CHASSIS	RAHMEN	MARCO
#	C20A01320	E07303	TELAIO PORTA SPATOLE PK4-390 100X100	FRAME	CHASSIS	RAHMEN	MARCO
#	C20A01375	E07755	TIRANTE RASCHIATORE M16 CON PIASTRINA	TIE ROD	TIRANT	ZUGSTANGE	TIRANTE
#	C20A02117	E13601	TELAIO RULLO IMBULLONATO 200 SERIE 5	FRAME	CHASSIS	RAHMEN	MARCO
#	C20A02118	E13602	TELAIO RULLO IMBULLONATO 250 SERIE 5	FRAME	CHASSIS	RAHMEN	MARCO
#	C20A02119	E13603	TELAIO RULLO IMBULLONATO 300 SERIE 5	FRAME	CHASSIS	RAHMEN	MARCO
#	C20A02120	E13604	TELAIO RULLO IMBULLONATO 350 SERIE 5	FRAME	CHASSIS	RAHMEN	MARCO
#	C20A02121	E13605	TELAIO RULLO IMBULLONATO 390 SERIE 5	FRAME	CHASSIS	RAHMEN	MARCO
#	C20A02122	E13606	TELAIO RULLO IMBULLONATO 400 SERIE 5	FRAME	CHASSIS	RAHMEN	MARCO
#	C20A02139	E13681	RULLO PAKER IMBULLONATO PK6-205	ROLLER	ROULEAU	WALZE	RODILLO
#	C20A02140	E13682	RULLO PAKER IMBULLONATO PK6-250	ROLLER	ROULEAU	WALZE	RODILLO
#	C20A02141	E13683	RULLO PAKER IMBULLONATO PK6-300	ROLLER	ROULEAU	WALZE	RODILLO
#	C20A02142	E13684	RULLO PAKER IMBULLONATO PK6-350	ROLLER	ROULEAU	WALZE	RODILLO

Copyright © 2009 Alpego s.p.a. ®

Tutti i diritti sono riservati. È vietata espressamente la ristampa o l'uso non autorizzato senza permesso scritto dalla Alpego s.p.a.

Tous droits réservés. Toute réimpression ou utilisation non autorisée sans la permission écrite de la Alpego s.p.a. est formellement interdite

Alle Rechte vorbehalten. Nachdruck, Vervielfältigung und Verbreitung, auch auszugsweise, ist ohne schriftliche Genehmigung der Alpego s.p.a.

All rights reserved. Any reprinting or unauthorized use without the written permission of Alpego s.p.a. is expressly prohibited

Todos los derechos reservados. Toda reproducción o uso no autorizado sin el consentimiento escrito de Alpego s.p.a. quedan expresamente prohibidos

06/06/2014

# Rullo packer PK6N

Packer roller PK6N

Rouleau packer PK6N

Packer walze PK6N

Drawing Code: **100878\_1**

Accessories: S10A00048 - S10A00050 - S10A00052 - S10A00053 - S10A00054 - S10A00055

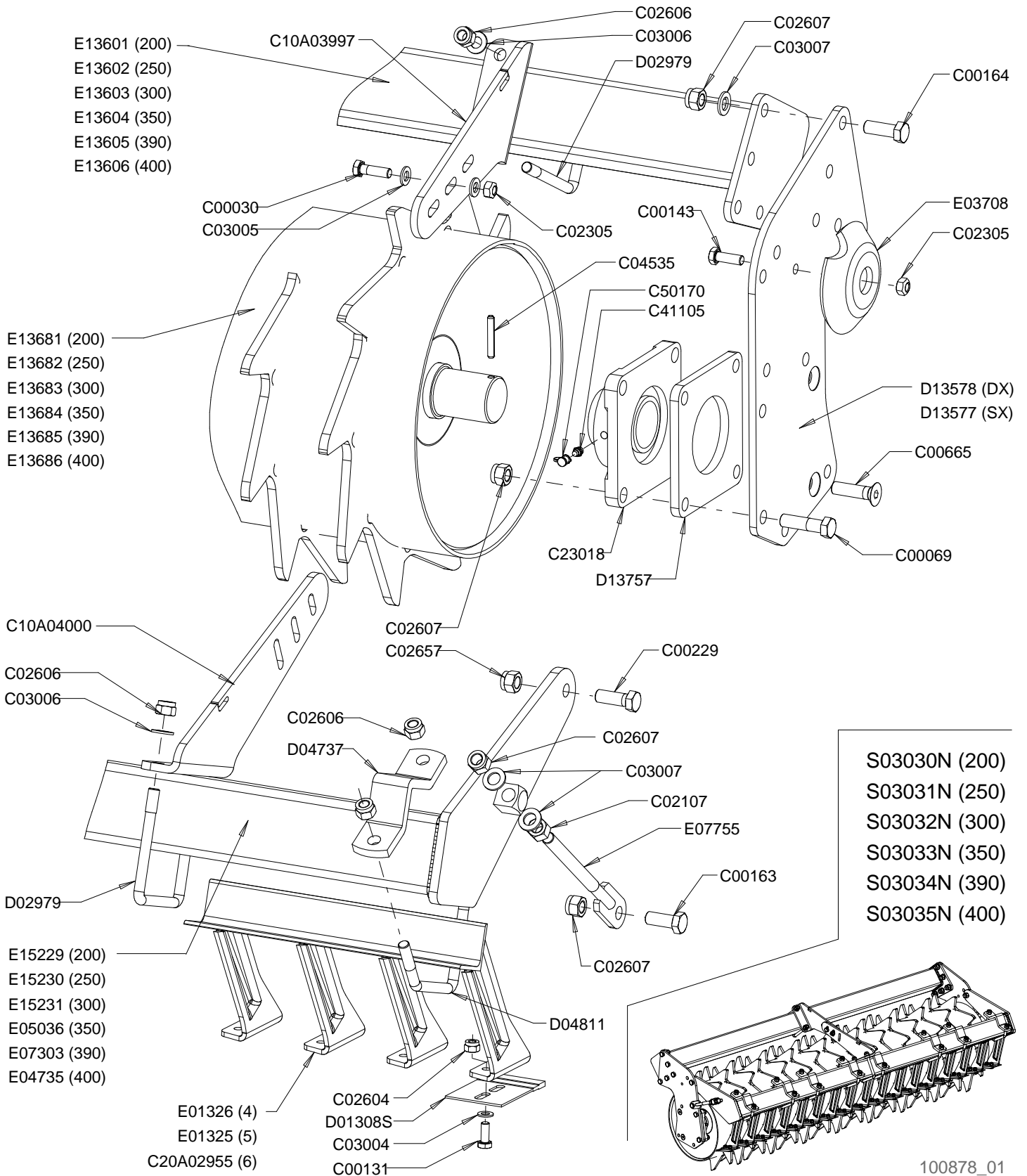

100878\_01



## Rullo packer PK6N

Packer roller PK6N

Rouleau packer PK6N

Packer walze PK6N

Drawing Code: **100878\_1**

Accessories: S10A00048 - S10A00050 - S10A00052 - S10A00053 - S10A00054 - S10A00055

N°	Code	Old.	Descrizione / Description	GB	FR	D	E
#	C20A02143	E13685	RULLO PAKER IMBULLONATO PK6-390	ROLLER	ROULEAU	WALZE	RODILLO
#	C20A02144	E13686	RULLO PAKER IMBULLONATO PK6-400	ROLLER	ROULEAU	WALZE	RODILLO
#	C20A02373	E15229	TELAIO PORTA SPATOLE PK6N-205 100x100	FRAME	CHASSIS	RAHMEN	MARCO
#	C20A02374	E15230	TELAIO PORTA SPATOLE PK6N-250 100x100	FRAME	CHASSIS	RAHMEN	MARCO
#	C20A02375	E15231	TELAIO PORTA SPATOLE PK6N-300 100x100	FRAME	CHASSIS	RAHMEN	MARCO
#	S10A00048	S03030N	RULLO PACKER PK6 205	ROLLER	ROULEAU	WALZE	RODILLO
#	S10A00050	S03031N	RULLO PACKER PK6 250	ROLLER	ROULEAU	WALZE	RODILLO
#	S10A00052	S03032N	RULLO PACKER PK6 300	ROLLER	ROULEAU	WALZE	RODILLO
#	S10A00053	S03033N	RULLO PACKER PK6 350	ROLLER	ROULEAU	WALZE	RODILLO
#	S10A00054	S03034N	RULLO PACKER PK6 390	ROLLER	ROULEAU	WALZE	RODILLO
#	S10A00055	S03035N	RULLO PACKER PK6 400	ROLLER	ROULEAU	WALZE	RODILLO



# Rullo packer PK6C

Packer roller PK6C

Rouleau packer PK6C

Packer walze PK6C

Drawing Code: **100879\_1**

Accessories: S10A00047 - S10A00049 - S10A00051

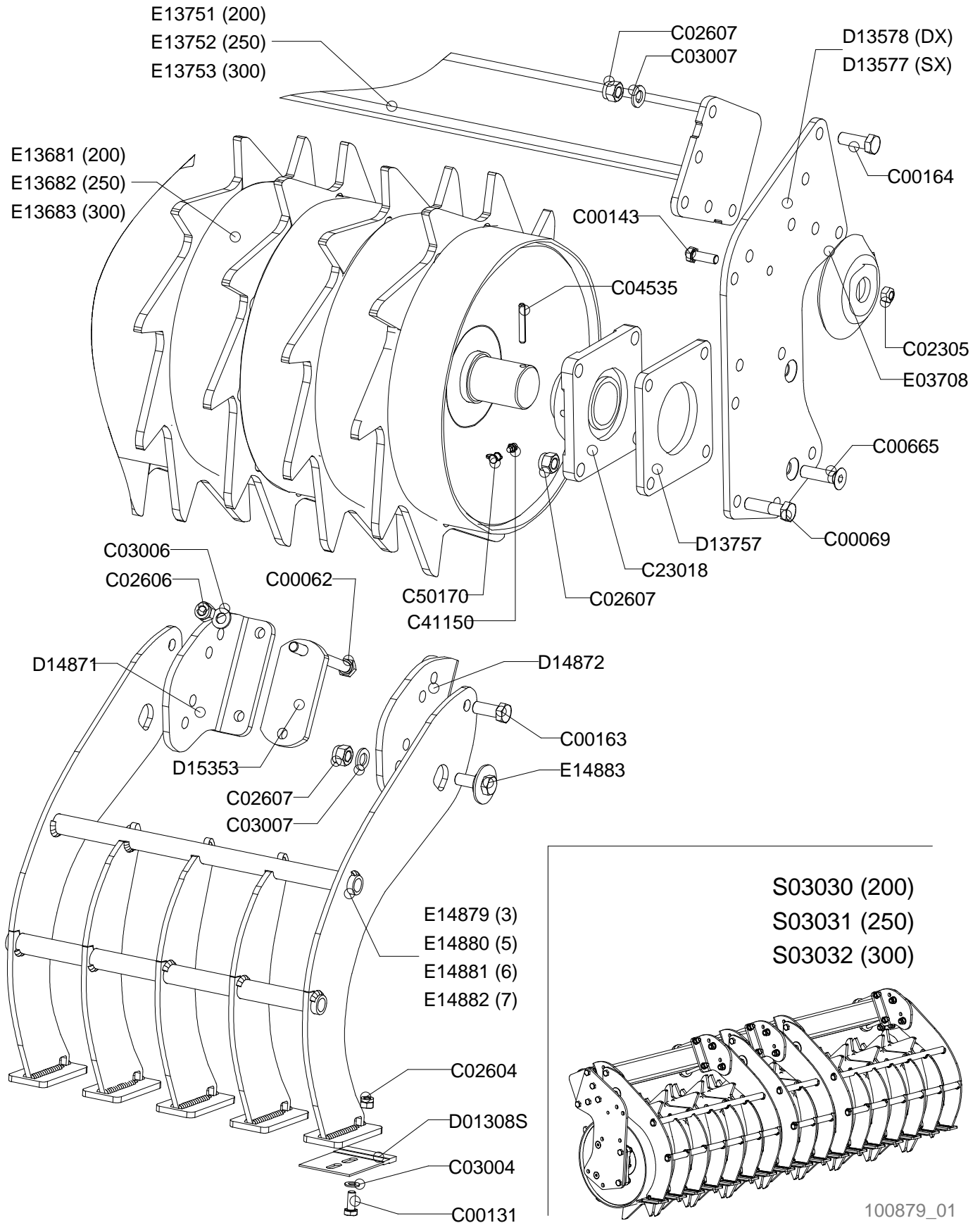

100879\_01





# Rullo packer PK6C

Packer roller PK6C

Rouleau packer PK6C

Packer walze PK6C

Drawing Code: **100879\_1**

Accessories: S10A00047 - S10A00049 - S10A00051

N°	Code	Old.	Descrizione / Description	GB	FR	D	E
#	M80A00055	C00062	VITE TE 88 PG FP M14X150 ZINC UNI 5737	SCREW	VIS	SCHRAUBE	TORNILLO
#	M80A00062	C00069	VITE TE 88 PG FP M16x60 ZINC UNI 5737	SCREW	VIS	SCHRAUBE	TORNILLO
#	M80A00118	C00131	VITE TE 88 PG FT M10X25 ZINC UNI 5739	SCREW	VIS	SCHRAUBE	TORNILLO
#	M80A00130	C00143	VITE TE 88 PG FT M12X35 ZINC UNI 5739	SCREW	VIS	SCHRAUBE	TORNILLO
#	M80A00149	C00163	VITE TE 88 PG FT M16X40 ZINC UNI 5739	SCREW	VIS	SCHRAUBE	TORNILLO
#	M80A00150	C00164	VITE TE 88 PG FT M16X45 ZINC UNI 5739	SCREW	VIS	SCHRAUBE	TORNILLO
#	M80A00309	C00665	VITE TSPEI 10.9 PG M16X60 ZINC UNI 5933	SCREW	VIS	SCHRAUBE	TORNILLO
#	M85A00050	C02305	DADO METALBLOC M12 X 1.75	NUT	BOULONS	NUT	DADO
#	M85A00077	C02604	DADO AUTOBLOC ALTO 8 M10 H=11.5 UNI 7473	NUT	BOULONS	NUT	DADO
#	M85A00079	C02606	DADO AUTOBLOC ALTO 8 M14 H=16 UNI 7473	NUT	BOULONS	NUT	DADO
#	M85A00080	C02607	DADO AUTOBLOC ALTO 8 M16 H=18 UNI 7473	NUT	BOULONS	NUT	DADO
#	M90A00007	C03004	RONDELLA PIANA D.10,5 DIN125-A ZINC.	WASHER	RONDELLE	UNTERLEGSCHLEIBE	ARANDELLA
#	M90A00009	C03006	RONDELLA PIANA D.15 DIN125-A ZINC.	WASHER	RONDELLE	UNTERLEGSCHLEIBE	ARANDELLA
#	M90A00010	C03007	RONDELLA PIANA D.17 DIN125-A ZINC.	WASHER	RONDELLE	UNTERLEGSCHLEIBE	ARANDELLA
#	MB0A00024	C04535	SPINA ELASTICA D.8X55	SOCKET	GOUPILLE	STECKER	PASADOR
#	M30A00011	C23018	SUPPORTO UCF 212 CLASSE A	SUPPORT	SUPPORT	STUTZE	APOYO
#							
#	G00A00001	C50170	PROTEZIONE INGRASSATORE D.6MM ROSSO	PROTECTION	PROTECTION	SCHUTZ	PROTECCIÓN
#	MK0A00028	D01308S	SPATOLA PULIRULLO PK ANTIUSURA	SPATULA	Spatules	SPACHTEL	ESPÁTULASS
#	C15A00713	D13577	FIANCATA IMBULLONATA SINISTRA RULLO PK6	SIDE	LONG	NEBEN	JUNTO
#	C15A00714	D13578	FIANCATA IMBULLONATA DESTRA RULLO PK6	SIDE	LONG	NEBEN	JUNTO
#	C05A07409	D13757	DISTANZIALE PIANO UCF 212 SP.12	SPACER	ENTRETOISE	ABSTANDSTUECK	ESPACIADORES
#	C10A03343	D14871	PIEGATO SIN. SUPPORTO PULIRULLO PK REGOLABILE	BENT	PLIE	GEBOGEN	PLEGADO
#	C10A03344	D14872	PIEGATO DES. SUPPORTO PULIRULLO PK REGOLABILE	BENT	PLIE	GEBOGEN	PLEGADO
#	C05A07848	D15353	PIASTRA FISSAGGIO PULIRULLO COMPATTO SP.12	PLATE	PLAQUE	PLATTE	PLACA
#	C20A00698	E03708	TAMPONE CENTRALE RULLI DOPPI D.145X30	BUFFER	PRESSE	STOPFEN	TAMPON
#	C20A02139	E13681	RULLO PAKER IMBULLONATO PK6-205	ROLLER	ROULEAU	WALZE	RODILLO
#	C20A02140	E13682	RULLO PAKER IMBULLONATO PK6-250	ROLLER	ROULEAU	WALZE	RODILLO
#	C20A02141	E13683	RULLO PAKER IMBULLONATO PK6-300	ROLLER	ROULEAU	WALZE	RODILLO
#	C20A02149	E13751	TELAIO RULLO IMBULLONATO 205 SERIE 6	FRAME	CHASSIS	RAHMEN	MARCO
#	C20A02150	E13752	TELAIO RULLO IMBULLONATO 250 SERIE 6	FRAME	CHASSIS	RAHMEN	MARCO
#	C20A02151	E13753	TELAIO RULLO IMBULLONATO 300 SERIE 6	FRAME	CHASSIS	RAHMEN	MARCO
#	C20A02307	E14879	PETTINE 3 PULIRULLO PAKER PK6 REGOLABILE	COMB	HERSE	KAMM	PEINE
#	C20A02308	E14880	PETTINE 5 PULIRULLO PAKER PK6 REGOLABILE	COMB	HERSE	KAMM	PEINE
#	C20A02309	E14881	PETTINE 6 PULIRULLO PAKER PK6 REGOLABILE	COMB	HERSE	KAMM	PEINE
#	C20A02310	E14882	PETTINE 7 PULIRULLO PAKER PK6 REGOLABILE	COMB	HERSE	KAMM	PEINE
#	M80A00385	E14883	VITE REGOLAZIONE PULIRULLO PK	SCREW	VIS	SCHRAUBE	TORNILLO
#	S10A00047	S03030	RULLO PAKER PK6 205 COMPATTO	ROLLER	ROULEAU	WALZE	RODILLO
#	S10A00049	S03031	RULLO PAKER PK6 250 COMPATTO	ROLLER	ROULEAU	WALZE	RODILLO
#	S10A00051	S03032	RULLO PAKER PK6 300 COMPATTO	ROLLER	ROULEAU	WALZE	RODILLO

## Rullo spuntoni P5

Spike roller P5

Rouleau a pointes P5

Zinken walze P5

Drawing Code: **100139\_1**

Accessories: S15A00039 - S15A00041 - S15A00043 - S15A00045 - S15A00047

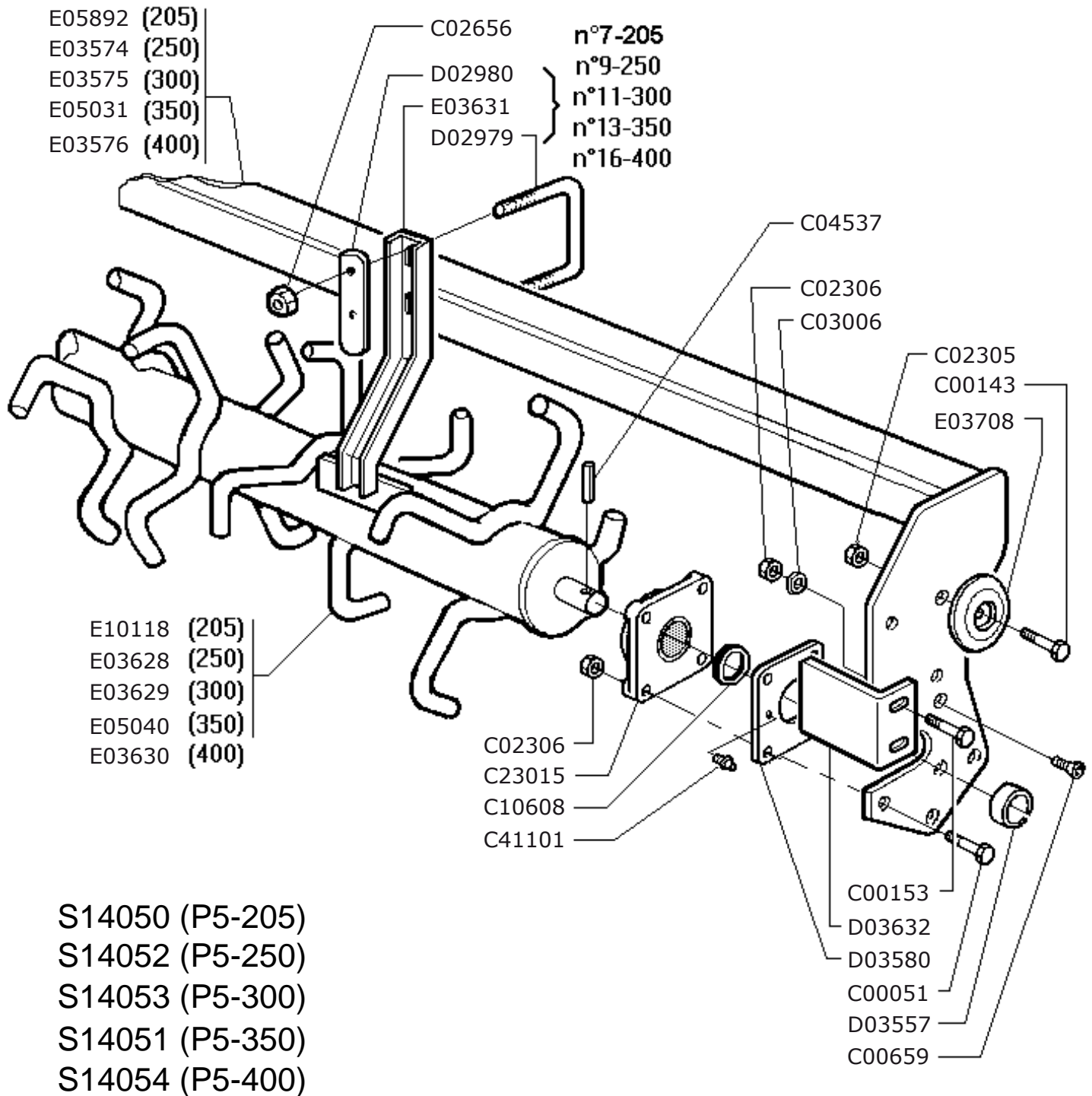

100139\_01



# Rullo spuntoni P5

Spike roller P5

Rouleau a pointes P5

Zinken walze P5

Drawing Code: **100139\_1**

Accessories: S15A00039 - S15A00041 - S15A00043 - S15A00045 - S15A00047

N°	Code	Old.	Descrizione /Description	GB	FR	D	E
#	M80A00044	C00051	VITE TE 88 PG FP M14X50 ZINC UNI 5737	SCREW	VIS	SCHRAUBE	TORNILLO
#	M80A00130	C00143	VITE TE 88 PG FT M12X35 ZINC UNI 5739	SCREW	VIS	SCHRAUBE	TORNILLO
#	M80A00138	C00153	VITE TE 88 PG FT M14X40 ZINC UNI 5739	SCREW	VIS	SCHRAUBE	TORNILLO
#	M80A00303	C00659	VITE TSPEI 10.9 PG M14X50 ZINC UNI 5933	SCREW	VIS	SCHRAUBE	TORNILLO
#	M85A00050	C02305	DADO METALBLOC M12 X 1.75	NUT	BOULONS	NUT	DADO
#	M85A00051	C02306	DADO METALBLOC M14 ( SOST. DA C02606 )	NUT	BOULONS	NUT	DADO
#	M85A00088	C02656	DADO AUTOBLOC ALTO 8 M14X1,5 H=16 UNI 7473	NUT	BOULONS	NUT	DADO
#	M90A00009	C03006	RONDELLA PIANA D.15 DIN125-A ZINC.	WASHER	RONDELLE	UNTERLEGSCHNEIBE	ARANDELLA
#	MB0A00025	C04537	SPINA ELASTICA D.8X60	SOCKET	GOUPILLE	STECKER	PASADOR
#	H10A00002	C10608	ANELLO V-RING D.INT.54X9 (CR400600)	RING	AMORTISSEUR	RING	ANILLO
#	M30A00007	C23015	SUPPORTO UCF 209	SUPPORT	SUPPORT	STUTZE	APOYO
#	MJ5A00001	C41101	INGRASSATORE M6X1 DIRITTO	GREASE NIPPLE	GRAISSOR	FETTBUCHSE	ENGRASADOR
#	MD5A00010	D02979	CAVALLOTTO QUADRO M14 T100X100X135	PIN	CAVALLIER	STIFT	CAVALLOTTI
#	C05A04218	D02980	PIATTO RINF. PULIRULLO P4/P41-400 10mm	METAL STRAP	METAL DEPLOYE	BANDEISEN	PLATILLO
#	C00A00126	D03557	DIST. D.50 d.46 L.17	SPACER	ENTRETOISE	ABSTANDSTUECK	ESPACIADORES
#	C05A04324	D03580	SCHERMO PIANO UCF-209 3MM	SCREEN	ECRAN	SCHIRM	PANTALLA
#	C10A01360	D03632	PULIRULLO SPUNTONI ESTERNO P2/P-5/P-41	ROLLER SCRAPER	DECROTTEUR ROULEAU	WALZENABSTREIFER	POLIRULO
#	C20A00653	E03574	TELAIO RULLO SERIE 4-250	FRAME	CHASSIS	RAHMEN	MARCO
#	C20A00654	E03575	TELAIO RULLO SERIE 4-300	FRAME	CHASSIS	RAHMEN	MARCO
#	C20A00655	E03576	TELAIO RULLO SERIE 4-400	FRAME	CHASSIS	RAHMEN	MARCO
#	C20A00677	E03628	RULLO P5-250***	ROLLER	ROULEAU	WALZE	RODILLO
#	C20A00678	E03629	RULLO P5-300***	ROLLER	ROULEAU	WALZE	RODILLO
#	C20A00679	E03630	RULLO P5-400***	ROLLER	ROULEAU	WALZE	RODILLO
#	C20A00680	E03631	PULIRULLO P-5 +++	ROLLER SCRAPER	DECROTTEUR ROULEAU	WALZENABSTREIFER	POLIRULO
#	C20A00698	E03708	TAMPONE CENTRALE RULLI DOPPI D.145X30	BUFFER	PRESSE	STOPFEN	TAMPON
#	C20A00944	E05031	TELAIO RULLO SERIE 4-350	FRAME	CHASSIS	RAHMEN	MARCO
#	C20A00951	E05040	RULLO P5-350***	ROLLER	ROULEAU	WALZE	RODILLO
#	C20A01080	E05892	TELAIO RULLO SERIE 4-205	FRAME	CHASSIS	RAHMEN	MARCO
#	C20A01727	E10118	RULLO P5-205***	ROLLER	ROULEAU	WALZE	RODILLO
#	S15A00039	S14050	RULLO SPUNTONI P5-205 COMPLETO***	ROLLER	ROULEAU	WALZE	RODILLO
#	S15A00041	S14051	RULLO SPUNTONI P5-350 COMPLETO***	ROLLER	ROULEAU	WALZE	RODILLO
#	S15A00043	S14052	RULLO SPUNTONI P5-250 COMPLETO***	ROLLER	ROULEAU	WALZE	RODILLO
#	S15A00045	S14053	RULLO SPUNTONI P5-300 COMPLETO***	ROLLER	ROULEAU	WALZE	RODILLO
#	S15A00047	S14054	RULLO SPUNTONI P5-400 COMPLETO***	ROLLER	ROULEAU	WALZE	RODILLO

## Rullo spuntoni P5N

Spike roller P5N

Rouleau a pointes P5N

Zinken walze P5N

Drawing Code: **100880\_0**

Accessories: S15A00038 - S15A00040 - S15A00042 - S15A00044 - S15A00046 - S15A00048

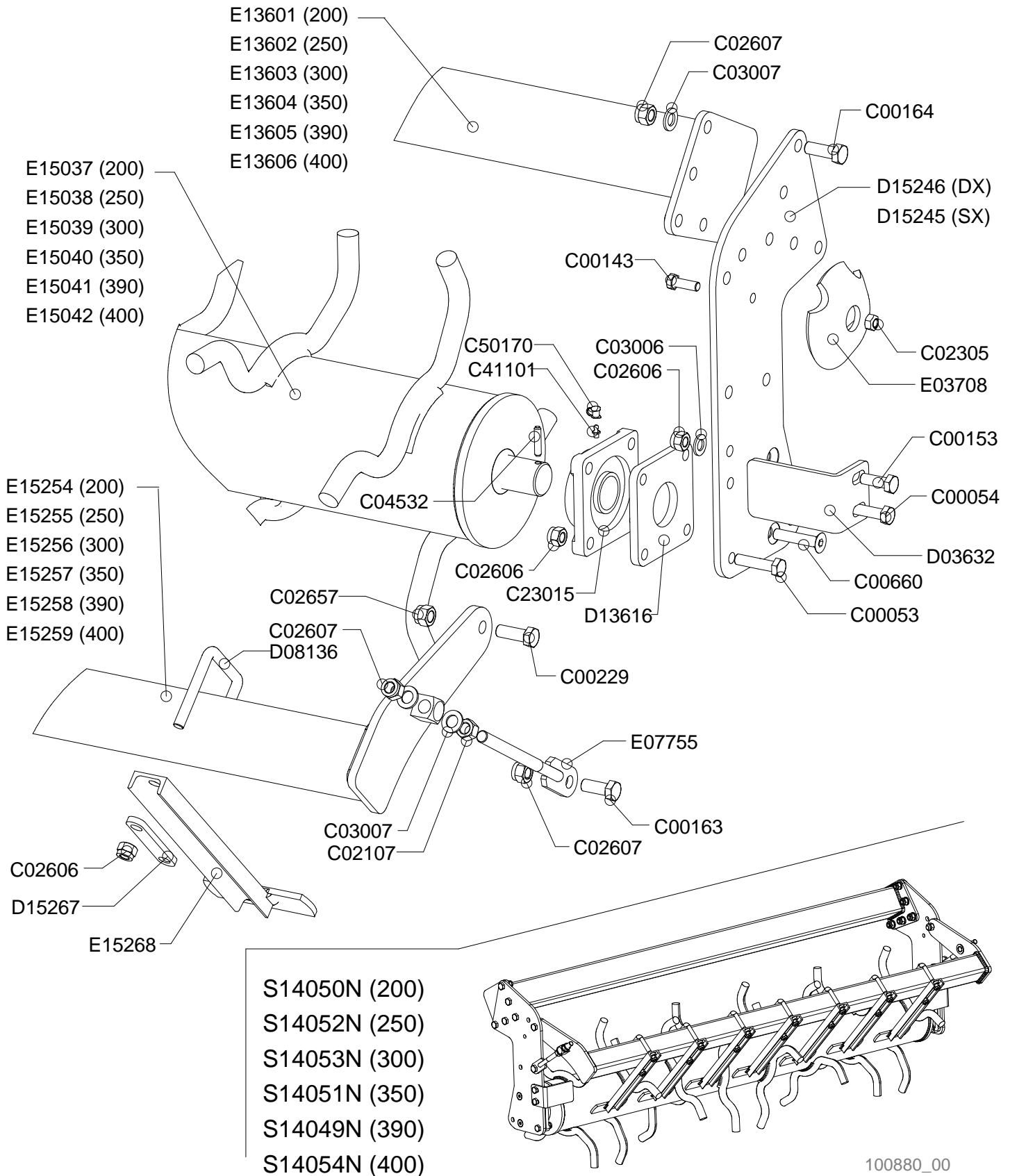

100880\_00



**Rullo spuntoni P5N**  
**Spike roller P5N**  
**Rouleau a pointes P5N**  
**Zinken walze P5N**

Drawing Code: **100880\_0**

Accessories: S15A00038 - S15A00040 - S15A00042 - S15A00044 - S15A00046 - S15A00048

N°	Code	Old.	Descrizione /Description	GB	FR	D	E
#	M80A00046	C00053	VITE TE 88 PG FP M14X60 ZINC UNI 5737	SCREW	VIS	SCHRAUBE	TORNILLO
#	M80A00047	C00054	VITE TE 88 PG FP M14X70 ZINC UNI 5737	SCREW	VIS	SCHRAUBE	TORNILLO
#	M80A00130	C00143	VITE TE 88 PG FT M12X35 ZINC UNI 5739	SCREW	VIS	SCHRAUBE	TORNILLO
#	M80A00138	C00153	VITE TE 88 PG FT M14X40 ZINC UNI 5739	SCREW	VIS	SCHRAUBE	TORNILLO
#	M80A00149	C00163	VITE TE 88 PG FT M16X40 ZINC UNI 5739	SCREW	VIS	SCHRAUBE	TORNILLO
#	M80A00150	C00164	VITE TE 88 PG FT M16X45 ZINC UNI 5739	SCREW	VIS	SCHRAUBE	TORNILLO
#	M80A00179	C00229	VITE TE 10.9 M16X1,5X45 ZINC F25	SCREW	VIS	SCHRAUBE	TORNILLO
#	M80A00304	C00660	VITE TSPEI 10.9 PG M14X70 UNI 5933	SCREW	VIS	SCHRAUBE	TORNILLO
#	M85A00030	C02107	DADO NORMALE 8 PG M16 UNI 5588 ZINC	NUT	BOULONS	NUT	DADO
#	M85A00050	C02305	DADO METALBLOC M12 X 1.75	NUT	BOULONS	NUT	DADO
#	M85A00079	C02606	DADO AUTOBLOC ALTO 8 M14 H=16 UNI 7473	NUT	BOULONS	NUT	DADO
#	M85A00080	C02607	DADO AUTOBLOC ALTO 8 M16 H=18 UNI 7473	NUT	BOULONS	NUT	DADO
#	M85A00089	C02657	DADO AUTOBLOC ALTO 8 M16X1,5 H=18 UNI 7473	NUT	BOULONS	NUT	DADO
#	M90A00009	C03006	RONDELLA PIANA D.15 DIN125-A ZINC.	WASHER	RONDELLE	UNTERLEGSSCHEIBE	ARANDELLA
#	M90A00010	C03007	RONDELLA PIANA D.17 DIN125-A ZINC.	WASHER	RONDELLE	UNTERLEGSSCHEIBE	ARANDELLA
#	MB0A00021	C04532	SPINA ELASTICA D.8X40	SOCKET	GOUPILLE	STECKER	PASADOR
#	M30A00007	C23015	SUPPORTO UCF 209	SUPPORT	SUPPORT	STUTZE	APOYO
#	MJ5A00001	C41101	INGRASSATORE M6X1 DIRITTO	GREASE NIPPLE	GRAISSOR	FETTBUCHSE	ENGRASADOR
#	G00A00001	C50170	PROTEZIONE INGRASSATORE D.6MM ROSSO	PROTECTION	PROTECTION	SCHUTZ	PROTECCIÓN
#	C10A01360	D03632	PULIRULLO SPUNTONI ESTERNO P2/P-5/P-41	ROLLER SCRAPER	DECROTTEUR ROULEAU	WALZENABSTREIFER	POLIRULO
#	MD5A00019	D08136	CAVALLOTTO QUADRO M14 T80X80X110	PIN	CAVALLIER	STIFT	CAVALLOTTI
#	C05A07383	D13616	DISTANZIALE PIANO UCF 209 SP.12	SPACER	ENTRETOISE	ABSTANDSTUECK	ESPACIADORES
#	C15A00771	D15245	FIANCATA SMONTABILE SINISTRA RULLO P5N	SIDE	LONG	NEBEN	JUNTO
#	C15A00772	D15246	FIANCATA SMONTABILE DESTRA RULLO P5N	SIDE	LONG	NEBEN	JUNTO
#	C05A07826	D15267	PIATTO RINF. PULIRULLO P5N 10MM	METAL STRAP	METAL DEPLOYE	BANDEISEN	PLATILLO
#	C20A00698	E03708	TAMPONE CENTRALE RULLI DOPPI D.145X30	BUFFER	PRESSE	STOPFEN	TAMPON
#	C20A01375	E07755	TIRANTE RASCHIATORE M16 CON PIASTRINA	TIE ROD	TIRANT	ZUGSTANGE	TIRANTE
#	C20A02117	E13601	TELAIO RULLO IMBULLONATO 200 SERIE 5	FRAME	CHASSIS	RAHMEN	MARCO
#	C20A02118	E13602	TELAIO RULLO IMBULLONATO 250 SERIE 5	FRAME	CHASSIS	RAHMEN	MARCO
#	C20A02119	E13603	TELAIO RULLO IMBULLONATO 300 SERIE 5	FRAME	CHASSIS	RAHMEN	MARCO
#	C20A02120	E13604	TELAIO RULLO IMBULLONATO 350 SERIE 5	FRAME	CHASSIS	RAHMEN	MARCO
#	C20A02121	E13605	TELAIO RULLO IMBULLONATO 390 SERIE 5	FRAME	CHASSIS	RAHMEN	MARCO
#	C20A02122	E13606	TELAIO RULLO IMBULLONATO 400 SERIE 5	FRAME	CHASSIS	RAHMEN	MARCO
#	C20A02326	E15037	RULLO SPUNTONI P5N-205	ROLLER	ROULEAU	WALZE	RODILLO
#	C20A02327	E15038	RULLO SPUNTONI P5N-250	ROLLER	ROULEAU	WALZE	RODILLO
#	C20A02328	E15039	RULLO SPUNTONI P5N-300	ROLLER	ROULEAU	WALZE	RODILLO
#	C20A02329	E15040	RULLO SPUNTONI P5N-350	ROLLER	ROULEAU	WALZE	RODILLO
#	C20A02330	E15041	RULLO SPUNTONI P5N-390	ROLLER	ROULEAU	WALZE	RODILLO
#	C20A02331	E15042	RULLO SPUNTONI P5N-400	ROLLER	ROULEAU	WALZE	RODILLO
#	C20A02381	E15254	TELAIO PULIRULLO P5N-205	FRAME	CHASSIS	RAHMEN	MARCO
#	C20A02382	E15255	TELAIO PULIRULLO P5N-250	FRAME	CHASSIS	RAHMEN	MARCO
#	C20A02383	E15256	TELAIO PULIRULLO P5N-300	FRAME	CHASSIS	RAHMEN	MARCO
#	C20A02384	E15257	TELAIO PULIRULLO P5N-350	FRAME	CHASSIS	RAHMEN	MARCO
#	C20A02385	E15258	TELAIO PULIRULLO P5N-390	FRAME	CHASSIS	RAHMEN	MARCO
#	C20A02386	E15259	TELAIO PULIRULLO P5N-400	FRAME	CHASSIS	RAHMEN	MARCO
#	C20A02387	E15268	PULIRULLO P5N	ROLLER SCRAPER	DECROTTEUR ROULEAU	WALZENABSTREIFER	POLIRULO
#	S15A00038	S14049N	RULLO SPUNTONI P5N-390 SMONT.COMPLETO	ROLLER	ROULEAU	WALZE	RODILLO
#	S15A00040	S14050N	RULLO SPUNTONI P5N-205 SMONT.COMPLETO	ROLLER	ROULEAU	WALZE	RODILLO
#	S15A00042	S14051N	RULLO SPUNTONI P5N-350 SMONT.COMPLETO	ROLLER	ROULEAU	WALZE	RODILLO

Copyright © 2009 Alpego s.p.a. ®

Tutti i diritti sono riservati. È vietata espressamente la ristampa o l'uso non autorizzato senza permesso scritto dalla Alpego s.p.a.  
Tous droits réservés. Toute réimpression ou utilisation non autorisée sans la permission écrite de la Alpego s.p.a. est formellement interdite  
Alle Rechte vorbehalten. Nachdruck, Vervielfältigung und Verbreitung, auch auszugsweise, ist ohne schriftliche Genehmigung der Alpego s.p.a.  
All rights reserved. Any reprinting or unauthorized use without the written permission of Alpego s.p.a. is expressly prohibited  
Todos los derechos reservados. Toda reproducción o uso no autorizado sin el consentimiento escrito de Alpego s.p.a. quedan expresamente prohibidos

06/06/2014



## Rullo spuntoni P5N

Spike roller P5N

Rouleau a pointes P5N

Zinken walze P5N

Drawing Code: **100880\_0**

Accessories: S15A00038 - S15A00040 - S15A00042 - S15A00044 - S15A00046 - S15A00048

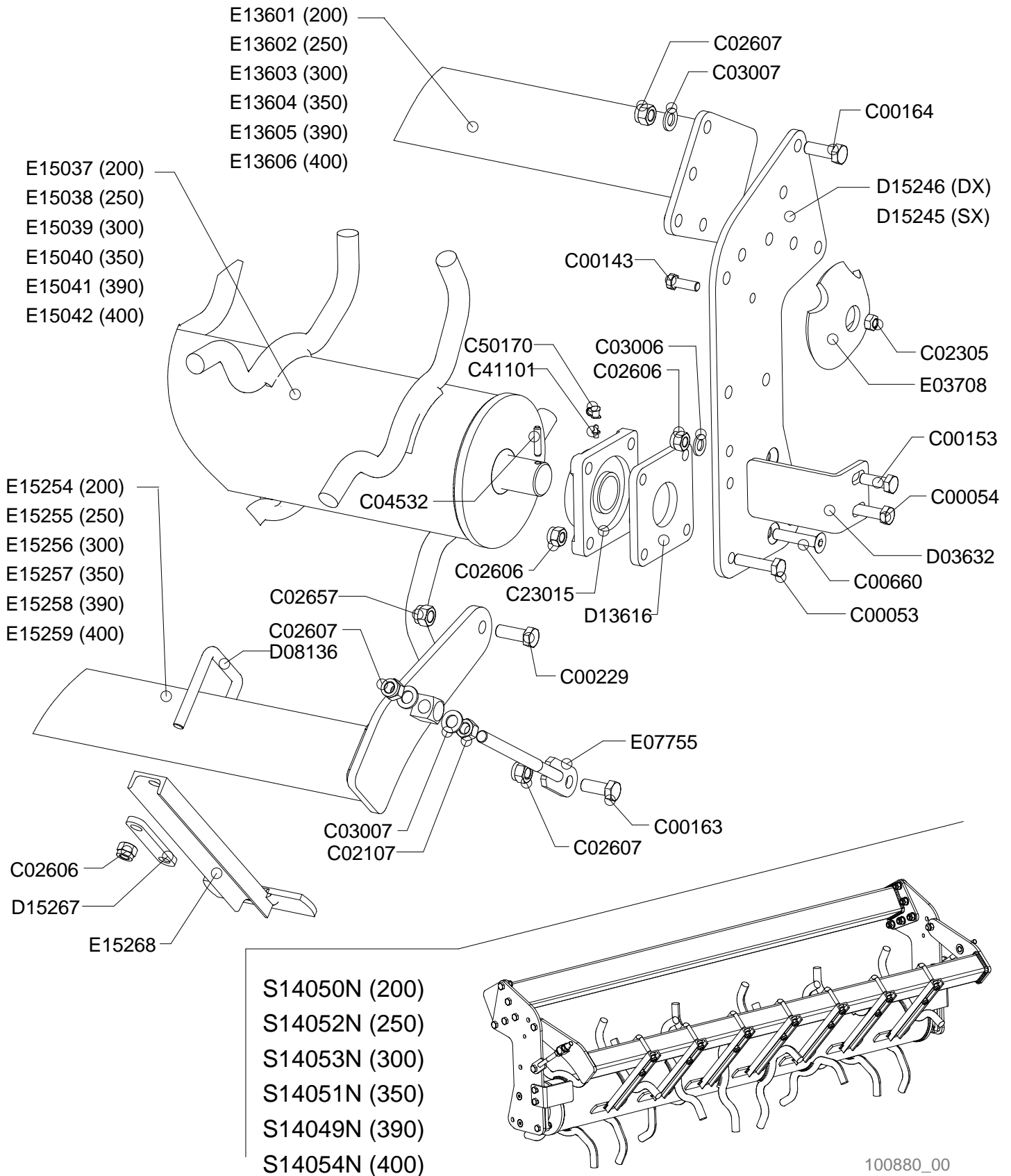

100880\_00





## Rullo spuntoni P5N

Spike roller P5N

Rouleau a pointes P5N

Zinken walze P5N

Drawing Code: **100880\_0**

Accessories: S15A00038 - S15A00040 - S15A00042 - S15A00044 - S15A00046 - S15A00048

N°	Code	Old.	Descrizione / Description
#	S15A00044	S14052N	RULLO SPUNTONI P5N-250 SMONT.COMPLETO
#	S15A00046	S14053N	RULLO SPUNTONI P5N-300 SMONT.COMPLETO
#	S15A00048	S14054N	RULLO SPUNTONI P5N-400 SMONT.COMPLETO

GB	FR	D	E
ROLLER	ROULEAU	WALZE	RODILLO
ROLLER	ROULEAU	WALZE	RODILLO
ROLLER	ROULEAU	WALZE	RODILLO

**Rullo gabbia G5**

Cage roller G5

Rouleau cage G5

Stab walze G5

Drawing Code: **100279\_0**

Accessories: S05A00020 - S05A00022 - S05A00024 - S05A00026 - S05A00028

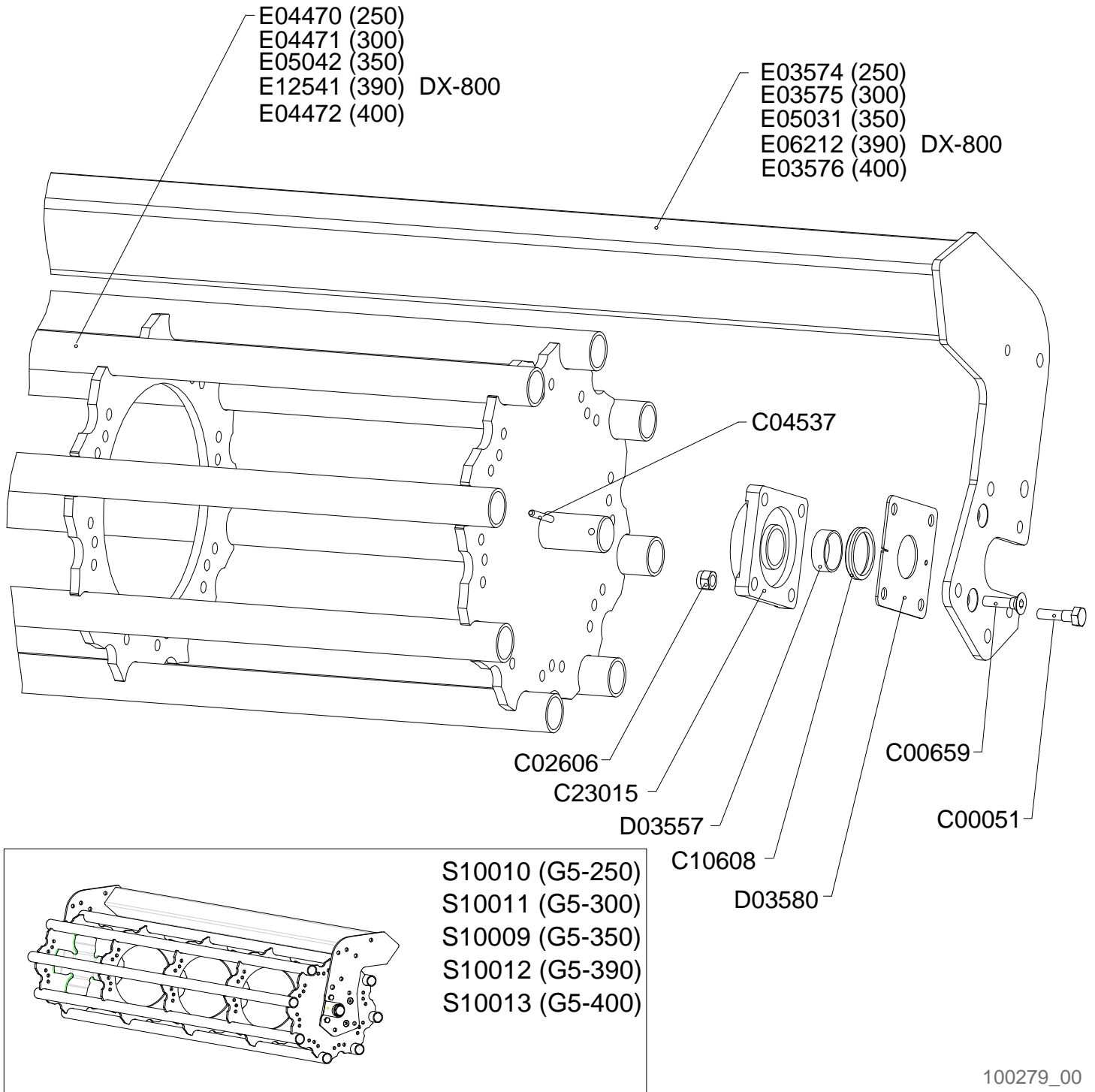

100279\_00



## Rullo gabbia G5

Cage roller G5

Rouleau cage G5

Stab walze G5

Drawing Code:

**100279\_0**

Accessories:

S05A00020 - S05A00022 - S05A00024 - S05A00026 - S05A00028

N°	Code	Old.	Descrizione / Description	GB	FR	D	E
#	M80A00044	C00051	VITE TE 88 PG FP M14X50 ZINC UNI 5737	SCREW	VIS	SCHRAUBE	TORNILLO
#	M80A00303	C00659	VITE TSPEI 10.9 PG M14X50 ZINC UNI 5933	SCREW	VIS	SCHRAUBE	TORNILLO
#	M85A00079	C02606	DADO AUTOBLOC ALTO 8 M14 H=16 UNI 7473	NUT	BOULONS	NUT	DADO
#	MB0A00025	C04537	SPINA ELASTICA D.8X60	SOCKET	GOUPILLE	STECKER	PASADOR
#	H10A00002	C10608	ANELLO V-RING D.INT.54X9 (CR400600)	RING	AMORTISSEUR	RING	ANILLO
#	M30A00007	C23015	SUPPORTO UCF 209	SUPPORT	SUPPORT	STUTZE	APOYO
#	C00A00126	D03557	DIST. D.50 d.46 L.17	SPACER	ENTRETOISE	ABSTANDSTUECK	ESPACIADORES
#	C05A04324	D03580	SCHERMO PIANO UCF-209 3MM	SCREEN	ECRAN	SCHIRM	PANTALLA
#	C20A00653	E03574	TELAIO RULLO SERIE 4-250	FRAME	CHASSIS	RAHMEN	MARCO
#	C20A00654	E03575	TELAIO RULLO SERIE 4-300	FRAME	CHASSIS	RAHMEN	MARCO
#	C20A00655	E03576	TELAIO RULLO SERIE 4-400	FRAME	CHASSIS	RAHMEN	MARCO
#	C20A00837	E04470	RULLO GABBIA G5-250 D.500	ROLLER	ROULEAU	WALZE	RODILLO
#	C20A00838	E04471	RULLO GABBIA G5-300 D.500	ROLLER	ROULEAU	WALZE	RODILLO
#	C20A00839	E04472	RULLO GABBIA G5-400 D.500	ROLLER	ROULEAU	WALZE	RODILLO
#	C20A00944	E05031	TELAIO RULLO SERIE 4-350	FRAME	CHASSIS	RAHMEN	MARCO
#	C20A00952	E05042	RULLO GABBIA G5-350 D.500	ROLLER	ROULEAU	WALZE	RODILLO
#	C20A01136	E06212	TELAIO RULLO SERIE 4-390 (DX-800)	FRAME	CHASSIS	RAHMEN	MARCO
#	C20A01980	E12541	RULLO GABBIA G5-390 D.500	ROLLER	ROULEAU	WALZE	RODILLO
#	S05A00020	S10009	RULLO GABBIA G5-350 COMPLETO	ROLLER	ROULEAU	WALZE	RODILLO
#	S05A00022	S10010	RULLO GABBIA G5-250 COMPLETO	ROLLER	ROULEAU	WALZE	RODILLO
#	S05A00024	S10011	RULLO GABBIA G5-300 COMPLETO	ROLLER	ROULEAU	WALZE	RODILLO
#	S05A00026	S10012	RULLO GABBIA G5-400 COMPLETO	ROLLER	ROULEAU	WALZE	RODILLO
#	S05A00028	S10013	RULLO GABBIA G5-390 COMPLETO	ROLLER	ROULEAU	WALZE	RODILLO

## Rullo gabbia G5N

Cage roller G5N

Rouleau cage G5N

Stab walze G5N

Drawing Code: **100881\_0**

Accessories: S05A00019 - S05A00021 - S05A00023 - S05A00025 - S05A00027 - S05A00029

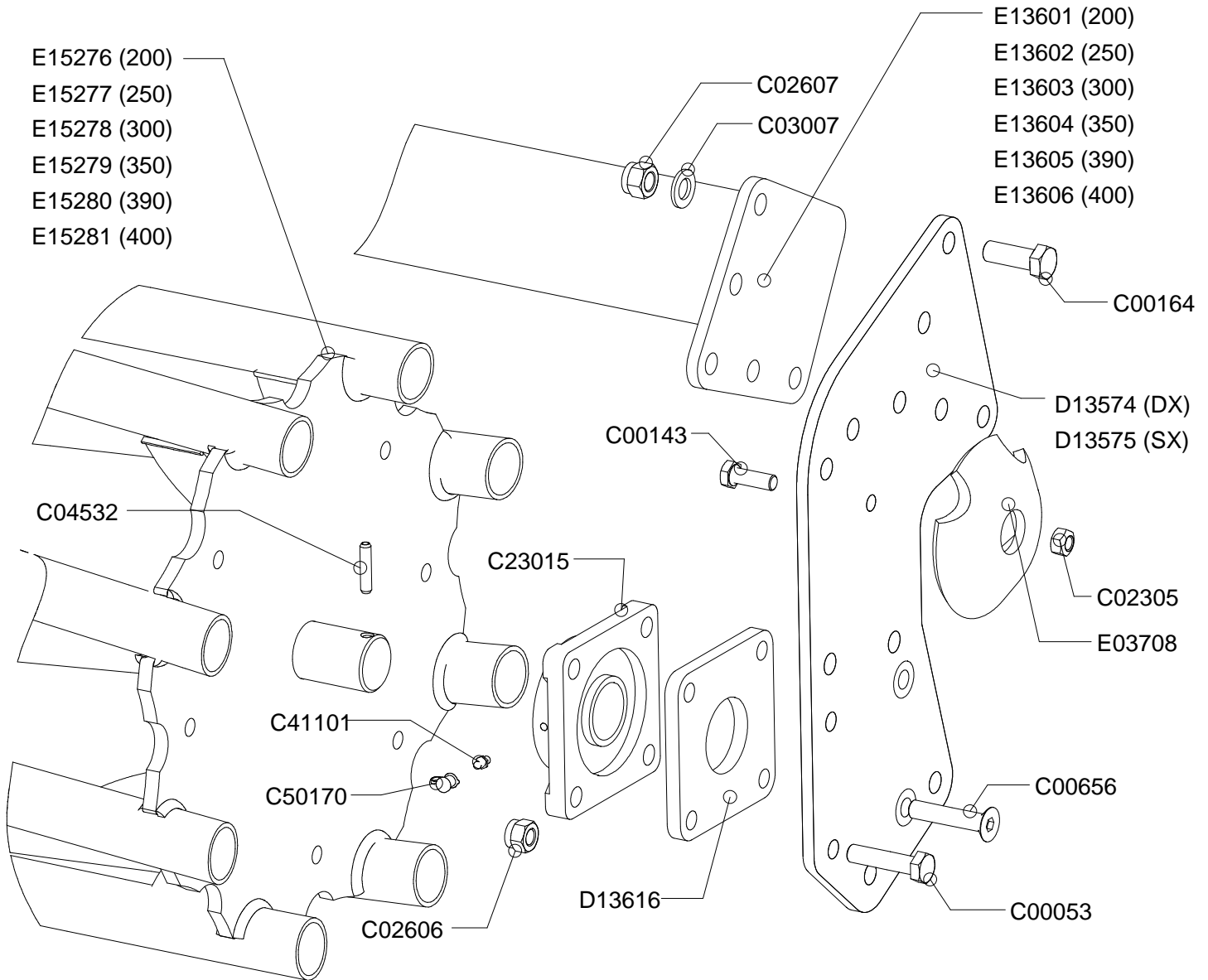

S10008N (200)  
S10010N (250)  
S10011N (300)  
S10009N (350)  
S10013N (390)  
S10012N (400)

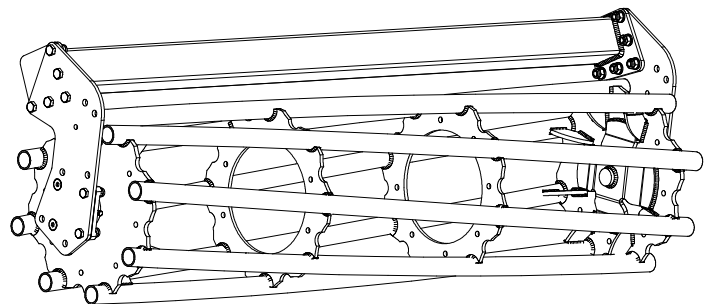

100881\_00



## Rullo gabbia G5N

Cage roller G5N

Rouleau cage G5N

Stab walze G5N

Drawing Code:

**100881\_0**

Accessories:

S05A00019 - S05A00021 - S05A00023 - S05A00025 - S05A00027 - S05A00029

N°	Code	Old.	Descrizione / Description	GB	FR	D	E
#	M80A00046	C00053	VITE TE 88 PG FP M14X60 ZINC UNI 5737	SCREW	VIS	SCHRAUBE	TORNILLO
#	M80A00130	C00143	VITE TE 88 PG FT M12X35 ZINC UNI 5739	SCREW	VIS	SCHRAUBE	TORNILLO
#	M80A00150	C00164	VITE TE 88 PG FT M16X45 ZINC UNI 5739	SCREW	VIS	SCHRAUBE	TORNILLO
#	M80A00300	C00656	VITE TSPEI 10.9 PG M14X60 ZINC UNI 5933	SCREW	VIS	SCHRAUBE	TORNILLO
#	M85A00050	C02305	DADO METALBLOC M12 X 1.75	NUT	BOULONS	NUT	DADO
#	M85A00079	C02606	DADO AUTOBLOC ALTO 8 M14 H=16 UNI 7473	NUT	BOULONS	NUT	DADO
#	M85A00080	C02607	DADO AUTOBLOC ALTO 8 M16 H=18 UNI 7473	NUT	BOULONS	NUT	DADO
#	M90A00010	C03007	RONDELLA PIANA D.17 DIN125-A ZINC.	WASHER	RONDELLE	UNTERLEGSCHIEBE	ARANDELLA
#	MB0A00021	C04532	SPINA ELASTICA D.8X40	SOCKET	GOUPILLE	STECKER	PASADOR
#	M30A00007	C23015	SUPPORTO UCF 209	SUPPORT	SUPPORT	STUTZE	APOYO
#	MJ5A00001	C41101	INGRASSATORE M6X1 DIRITTO	GREASE NIPPLE	GRAISSOR	FETTBUECHSE	ENGRASADOR
#	G00A00001	C50170	PROTEZIONE INGRASSATORE D.6MM ROSSO	PROTECTION	PROTECTION	SCHUTZ	PROTECCIÓN
#	C15A00711	D13574	FIANCATA IMBULLONATA DESTRA RULLO SERIE 5	SIDE	LONG	NEBEN	JUNTO
#	C15A00712	D13575	FIANCATA IMBULLONATA SINISTRA RULLO SERIE 5	SIDE	LONG	NEBEN	JUNTO
#	C05A07383	D13616	DISTANZIALE PIANO UCF 209 SP.12	SPACER	ENTRETOISE	ABSTANDSTUECK	ESPACIADORES
#	C20A00698	E03708	TAMPONE CENTRALE RULLI DOPPI D.145X30	BUFFER	PRESSE	STOPFEN	TAMPON
#	C20A02117	E13601	TELAIO RULLO IMBULLONATO 200 SERIE 5	FRAME	CHASSIS	RAHMEN	MARCO
#	C20A02118	E13602	TELAIO RULLO IMBULLONATO 250 SERIE 5	FRAME	CHASSIS	RAHMEN	MARCO
#	C20A02119	E13603	TELAIO RULLO IMBULLONATO 300 SERIE 5	FRAME	CHASSIS	RAHMEN	MARCO
#	C20A02120	E13604	TELAIO RULLO IMBULLONATO 350 SERIE 5	FRAME	CHASSIS	RAHMEN	MARCO
#	C20A02121	E13605	TELAIO RULLO IMBULLONATO 390 SERIE 5	FRAME	CHASSIS	RAHMEN	MARCO
#	C20A02122	E13606	TELAIO RULLO IMBULLONATO 400 SERIE 5	FRAME	CHASSIS	RAHMEN	MARCO
#	C20A02388	E15276	RULLO GABBIA G5N-205	ROLLER	ROULEAU	WALZE	RODILLO
#	C20A02389	E15277	RULLO GABBIA G5N-250	ROLLER	ROULEAU	WALZE	RODILLO
#	C20A02390	E15278	RULLO GABBIA G5N-300	ROLLER	ROULEAU	WALZE	RODILLO
#	C20A02391	E15279	RULLO GABBIA G5N-350	ROLLER	ROULEAU	WALZE	RODILLO
#	C20A02392	E15280	RULLO GABBIA G5N-390	ROLLER	ROULEAU	WALZE	RODILLO
#	C20A02393	E15281	RULLO GABBIA G5N-400	ROLLER	ROULEAU	WALZE	RODILLO
#	S05A00019	S10008N	RULLO GABBIA G5N-205 COMPLETO	ROLLER	ROULEAU	WALZE	RODILLO
#	S05A00021	S10009N	RULLO GABBIA G5N-350 COMPLETO	ROLLER	ROULEAU	WALZE	RODILLO
#	S05A00023	S10010N	RULLO GABBIA G5N-250 COMPLETO	ROLLER	ROULEAU	WALZE	RODILLO
#	S05A00025	S10011N	RULLO GABBIA G5N-300 COMPLETO	ROLLER	ROULEAU	WALZE	RODILLO
#	S05A00027	S10012N	RULLO GABBIA G5N-400 COMPLETO	ROLLER	ROULEAU	WALZE	RODILLO
#	S05A00029	S10013N	RULLO GABBIA G5N-390 COMPLETO	ROLLER	ROULEAU	WALZE	RODILLO

**Kit 8 bacchette rullo gabbia G5**

8-rod kit for roller cage G5

Kit 8 baguettes rouleau cage G5

Walzenstabe Gehäuse G5

Drawing Code: **100790\_0**

Accessories: SZ9A00035 - SZ9A00036 - SZ9A00034 - SZ9A00037

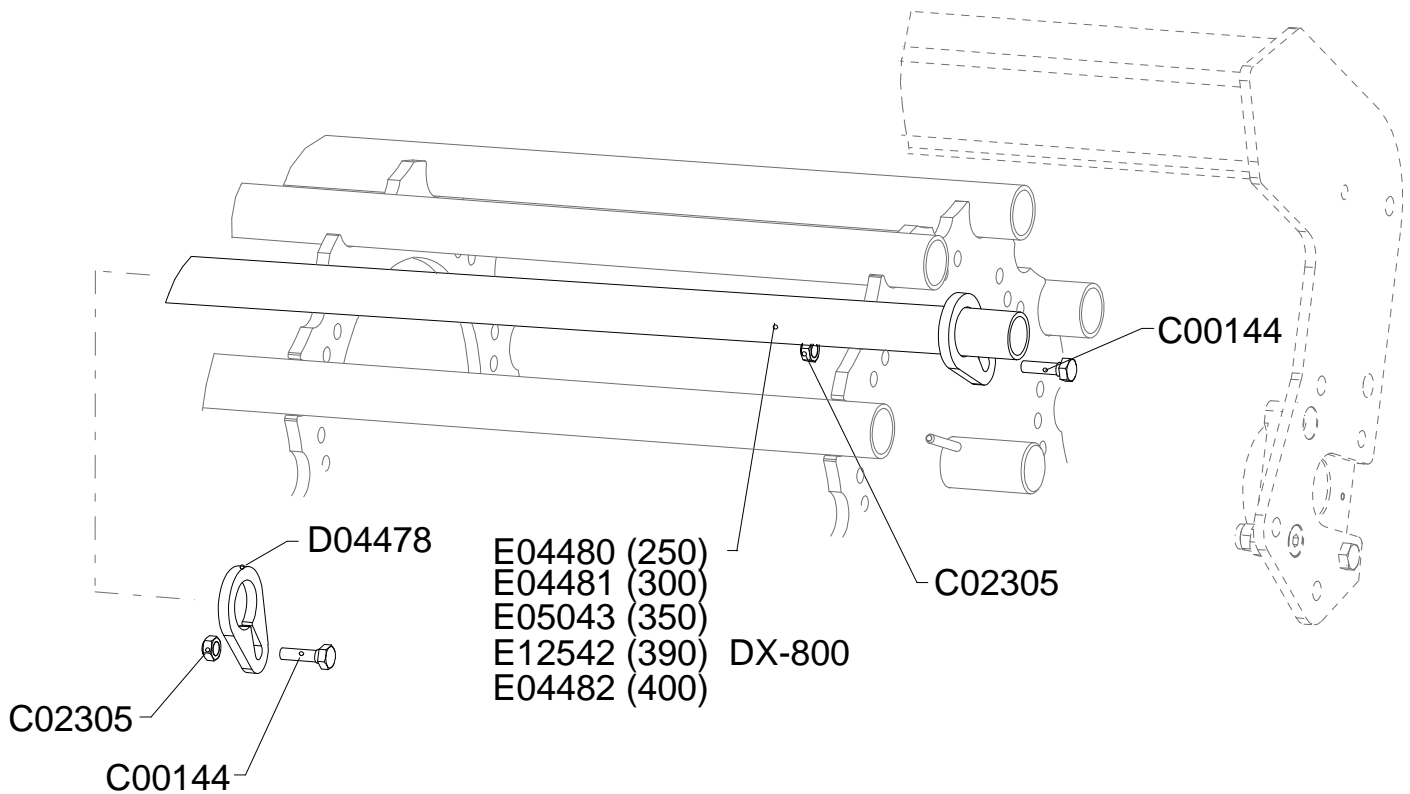

100790\_00





## Kit 8 bacchette rullo gabbia G5

8-rod kit for roller cage G5

Kit 8 baguettes rouleau cage G5

Walzenstabe Gehäuse G5

Drawing Code: **100790\_0**

Accessories: SZ9A00035 - SZ9A00036 - SZ9A00034 - SZ9A00037

N°	Code	Old.	Descrizione / Description
#	M80A00131	C00144	VITE TE 88 PG FT M12X40 ZINC UNI 5739
#	M85A00050	C02305	DADO METALBLOC M12 X 1.75
#	C05A04499	D04478	PIASTRINA FERMO BACCHETTA G5 SP10MM
#	C20A00840	E04480	BACCHETTA SMONTABILE G5-250
#	C20A00841	E04481	BACCHETTA SMONTABILE G5-300
#	C20A00842	E04482	BACCHETTA SMONTABILE G5-400
#	C20A00953	E05043	BACCHETTA SMONTABILE G5-350
#	C20A01981	E12542	BACCHETTA SMONTABILE G5-390

GB	FR	D	E
SCREW	VIS	SCHRAUBE	TORNILLO
NUT	BOULONS	NUT	DADO
METAL STRAP	METAL DEPLOYE	BANDEISEN	PLATILLO
ROD	TUBE	STIFT	BAQUETAS
ROD	TUBE	STIFT	BAQUETAS
ROD	TUBE	STIFT	BAQUETAS
ROD	TUBE	STIFT	BAQUETAS
ROD	TUBE	STIFT	BAQUETAS

# Rullo gommato OT5

Tyred roller

Rouleau caoutchouc OT5

Gummirolle OT5

Drawing Code: **100714\_1**

Accessories: S20A00002 - S20A00004 - S20A00006 - S20A00008

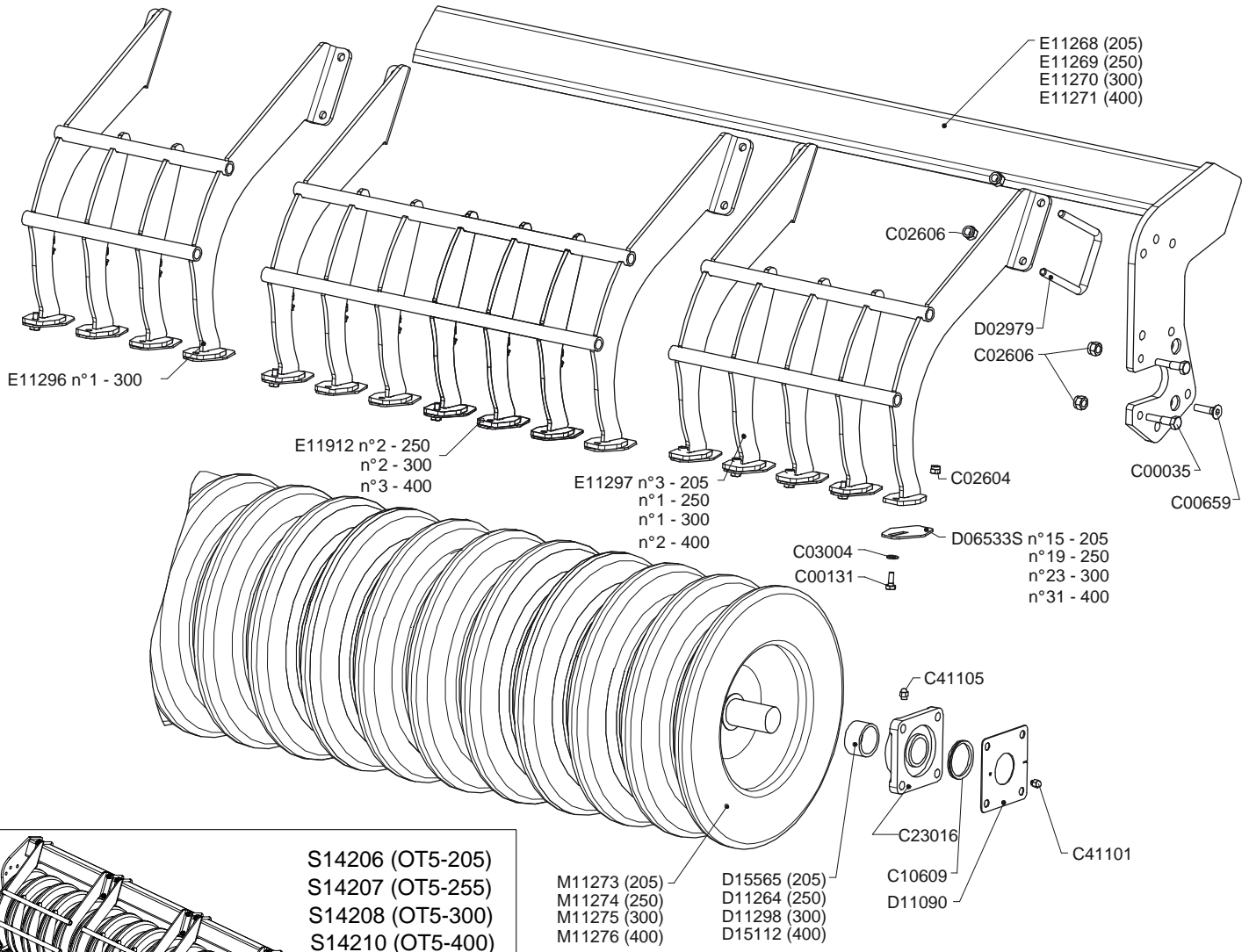

100714\_01



# Rullo gommato OT5

Tyred roller

Rouleau caoutchoute OT5

Gummirolle OT5

Drawing Code: **100714\_1**

Accessories: S20A00002 - S20A00004 - S20A00006 - S20A00008

N°	Code	Old.	Descrizione / Description
#	M80A00032	C00035	VITE TE 88 PG FP M12X70 ZINC UNI 5737
#	M80A00118	C00131	VITE TE 88 PG FT M10X25 ZINC UNI 5739
#	M80A00303	C00659	VITE TSPEI 10.9 PG M14X50 ZINC UNI 5933
#	M85A00077	C02604	DADO AUTOBLOC ALTO 8 M10 H=11.5 UNI 7473
#	M85A00079	C02606	DADO AUTOBLOC ALTO 8 M14 H=16 UNI 7473
#	M90A00007	C03004	RONDELLA PIANA D.10,5 DIN125-A ZINC.
#	H10A00003	C10609	ANELLO V-RING D.INT.58X9 (CR400650)
#	M30A00009	C23016	SUPPORTO UCF 210
#	MJ5A00001	C41101	INGRASSATORE M6X1 DIRITTO
#	MJ5A00005	C41105	INGRASSATORE M10X1 DIRITTO
#	MD5A00010	D02979	CAVALLOTTO QUADRO M14 T100X100X135
#	MK0A00112	D06533S	SPATOLA PULIRULLO OTICO LTX 3MM ANTIUSURA
#	C05A06675	D11090	SCHERMO PROTEZIONE UCF-210 2MM
#	C00A00471	D11264	DISTANZIALE 63,5X5X31.5
#	C00A00472	D11298	DISTANZIALE 63,5X5X19.5 PER RULLO OTICO
#	C00A00806	D15112	DISTANZIALE 63,5X5X37.5 PER RULLO OTICO
#	C00A00866	D15565	DISTANZIALE 63,5X5X34.5 PER RULLO OTICO
#	C20A01864	E11268	TELAIO RULLO OTICO LTX-500 205
#	C20A01865	E11269	TELAIO RULLO OTICO LTX-500 255
#	C20A01866	E11270	TELAIO RULLO OTICO LTX-500 305
#	C20A01867	E11271	TELAIO RULLO OTICO LTX-500 405
#	C20A01868	E11296	PETTINE DA 4 PULIRULLO OTICO LTX-500
#	C20A01869	E11297	PETTINE DA 5 PULIRULLO OTICO LTX-500
#	C20A01929	E11912	PETTINE DA 7 PULIRULLO OTICO LTX-500
#	M79A00139	M11273	RULLO GOMMA LTX-205L D.500X1905
#	M79A00140	M11274	RULLO GOMMA LTX-255L D.500X2405
#	M79A00141	M11275	RULLO GOMMA LTX-305L D.500X2905
#	M79A00142	M11276	RULLO GOMMA LTX-355L D.500X3405
#	S20A00002	S14206	RULLO GOMMA OT 5 -205 COMPLETO
#	S20A00004	S14207	RULLO GOMMA OT 5 -255 COMPLETO
#	S20A00006	S14208	RULLO GOMMA OT 5 -300 COMPLETO
#	S20A00008	S14210	RULLO GOMMA OT 5 -400 COMPLETO

GB	FR	D	E
SCREW	VIS	SCHRAUBE	TORNILLO
SCREW	VIS	SCHRAUBE	TORNILLO
SCREW	VIS	SCHRAUBE	TORNILLO
NUT	BOULONS	NUT	DADO
NUT	BOULONS	NUT	DADO
WASHER	RONDELLE	UNTERLEGSCHIEBE	ARANDELLA
RING	AMORTISSEUR	RING	ANILLO
SUPPORT	SUPPORT	STUTZE	APOYO
GREASE NIPPLE	GRAISSOR	FETTBUECHSE	ENGRASADOR
GREASE NIPPLE	GRAISSOR	FETTBUECHSE	ENGRASADOR
PIN	CAVALLIER	STIFT	CAVALLOTTI
SPATULA	Spatules	SPACHTEL	ESPÁTULASS
SCREEN	ECRAN	SCHIRM	PANTALLA
SPACER	ENTRETOISE	ABSTANDSTUECK	ESPACIADORES
SPACER	ENTRETOISE	ABSTANDSTUECK	ESPACIADORES
SPACER	ENTRETOISE	ABSTANDSTUECK	ESPACIADORES
SPACER	ENTRETOISE	ABSTANDSTUECK	ESPACIADORES
FRAME	CHASSIS	RAHMEN	MARCO
FRAME	CHASSIS	RAHMEN	MARCO
FRAME	CHASSIS	RAHMEN	MARCO
FRAME	CHASSIS	RAHMEN	MARCO
COMB	HERSE	KAMM	PEINE
COMB	HERSE	KAMM	PEINE
COMB	HERSE	KAMM	PEINE
ROLLER	ROULEAU	WALZE	RODILLO
ROLLER	ROULEAU	WALZE	RODILLO
ROLLER	ROULEAU	WALZE	RODILLO
ROLLER	ROULEAU	WALZE	RODILLO
ROLLER	ROULEAU	WALZE	RODILLO
ROLLER	ROULEAU	WALZE	RODILLO
ROLLER	ROULEAU	WALZE	RODILLO
ROLLER	ROULEAU	WALZE	RODILLO

## Rullo gommato OT5N

Tyred roller OT5N

Rouleau caoutchoute OT5N

Gummirolle OT5N

Drawing Code: **100882\_0**

Accessories: S20A00003 - S20A00005 - S20A00007 □ - S20A00009

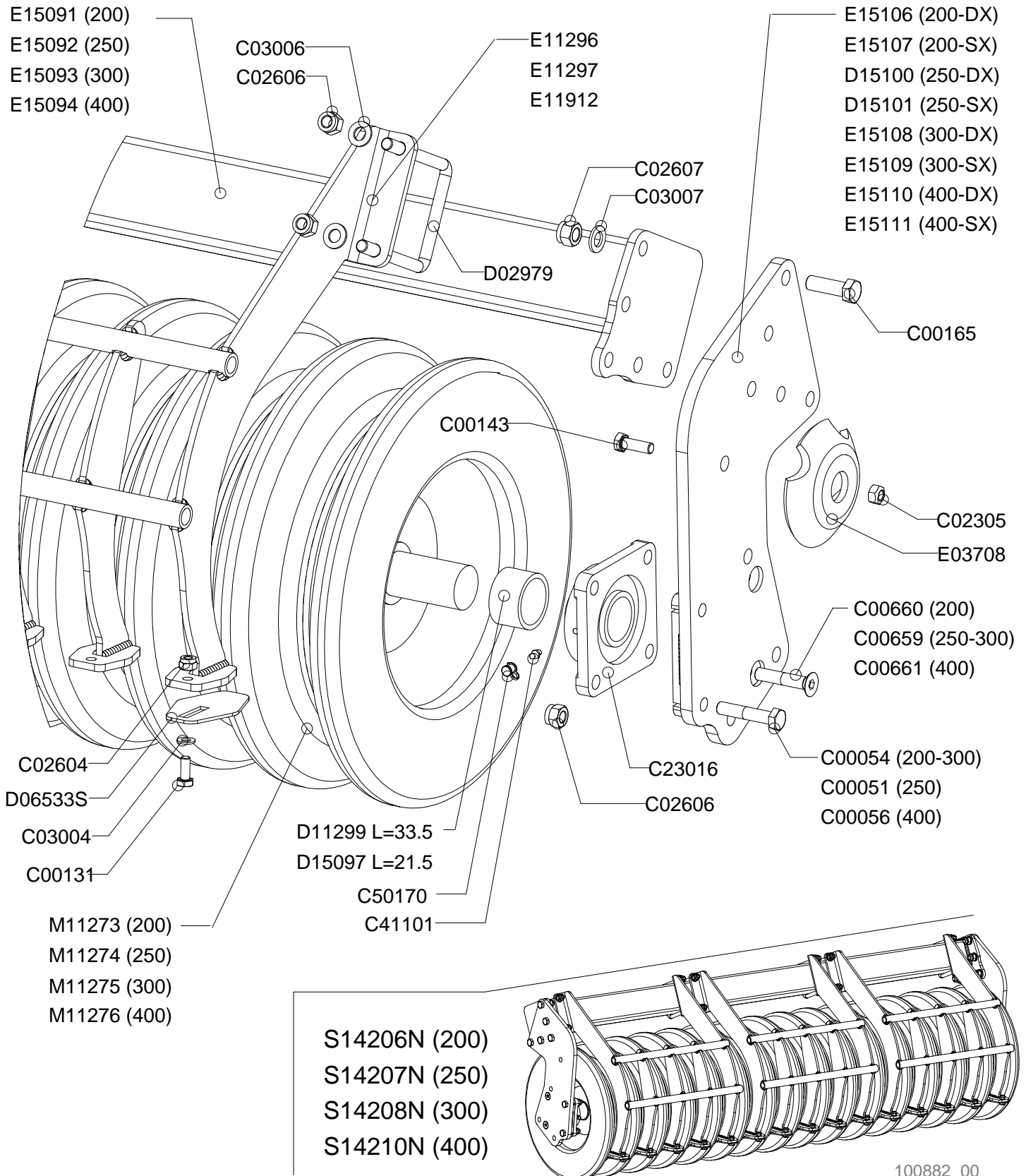

100882\_00



# Rullo gommato OT5N

Tyred roller OT5N

Rouleau caoutchoute OT5N

Gummirolle OT5N

Drawing Code: **100882\_0**

Accessories: S20A00003 - S20A00005 - S20A00007  - S20A00009

N°	Code	Old.	Descrizione / Description	GB	FR	D	E
#	M80A00044	C00051	VITE TE 88 PG FP M14X50 ZINC UNI 5737	SCREW	VIS	SCHRAUBE	TORNILLO
#	M80A00047	C00054	VITE TE 88 PG FP M14X70 ZINC UNI 5737	SCREW	VIS	SCHRAUBE	TORNILLO
#	M80A00049	C00056	VITE TE 88 PG FP M14X90 UNI 5737	SCREW	VIS	SCHRAUBE	TORNILLO
#	M80A00118	C00131	VITE TE 88 PG FT M10X25 ZINC UNI 5739	SCREW	VIS	SCHRAUBE	TORNILLO
#	M80A00130	C00143	VITE TE 88 PG FT M12X35 ZINC UNI 5739	SCREW	VIS	SCHRAUBE	TORNILLO
#	M80A00151	C00165	VITE TE 88 PG FT M16X50 ZINC UNI 5739	SCREW	VIS	SCHRAUBE	TORNILLO
#	M80A00303	C00659	VITE TSPEI 10.9 PG M14X50 ZINC UNI 5933	SCREW	VIS	SCHRAUBE	TORNILLO
#	M80A00304	C00660	VITE TSPEI 10.9 PG M14X70 UNI 5933	SCREW	VIS	SCHRAUBE	TORNILLO
#	M80A00305	C00661	VITE TSPEI 10.9 PG M14X90 ZINC UNI 5933	SCREW	VIS	SCHRAUBE	TORNILLO
#	M85A00050	C02305	DADO METALBLOC M12 X 1.75	NUT	BOULONS	NUT	DADO
#	M85A00077	C02604	DADO AUTOBLOC ALTO 8 M10 H=11.5 UNI 7473	NUT	BOULONS	NUT	DADO
#	M85A00079	C02606	DADO AUTOBLOC ALTO 8 M14 H=16 UNI 7473	NUT	BOULONS	NUT	DADO
#	M85A00080	C02607	DADO AUTOBLOC ALTO 8 M16 H=18 UNI 7473	NUT	BOULONS	NUT	DADO
#	M90A00007	C03004	RONDELLA PIANA D.10,5 DIN125-A ZINC.	WASHER	RONDELLE	UNTERLEGSCHLEIBE	ARANDELLA
#	M90A00009	C03006	RONDELLA PIANA D.15 DIN125-A ZINC.	WASHER	RONDELLE	UNTERLEGSCHLEIBE	ARANDELLA
#	M90A00010	C03007	RONDELLA PIANA D.17 DIN125-A ZINC.	WASHER	RONDELLE	UNTERLEGSCHLEIBE	ARANDELLA
#	M30A00009	C23016	SUPPORTO UCF 210	SUPPORT	SUPPORT	STUTZE	APOYO
#	MJ5A00001	C41101	INGRASSATORE M6X1 DIRITTO	GREASE NIPPLE	GRAISSOR	FETTBUCHSE	ENGRASADOR
#	G00A00001	C50170	PROTEZIONE INGRASSATORE D.6MM ROSSO	PROTECTION	PROTECTION	SCHUTZ	PROTECCIÓN
#	MD5A00010	D02979	CAVALLOTTO QUADRO M14 T100X100X135	PIN	CAVALLIER	STIFT	CAVALLOTTI
#	MK0A00112	D06533S	SPATOLA PULIRULLO OTICO LTX 3MM ANTIUSURA	SPATULA	Spatules	SPACHTEL	ESPÁTULASS
#	C00A00473	D11299	DISTANZIALE 63,5X5X33.5 PER RULLO OTICO	SPACER	ENTRETOISE	ABSTANDSTUECK	ESPACIADORES
#	C00A00805	D15097	DISTANZIALE 63,5X5X21.5 PER RULLO OTICO	SPACER	ENTRETOISE	ABSTANDSTUECK	ESPACIADORES
#	C15A00762	D15100	FIANCATA DESTRA IMBULL. OT5-205/250/400	SIDE	LONG	NEBEN	JUNTO
#	C15A00763	D15101	FIANCATA SINISTRA IMBULL. OT5-205/250/400	SIDE	LONG	NEBEN	JUNTO
#	C20A00698	E03708	TAMPONE CENTRALE RULLI DOPPI D.145X30	BUFFER	PRESSE	STOPFEN	TAMPON
#	C20A01868	E11296	PETTINE DA 4 PULIRULLO OTICO LTX-500	COMB	HERSE	KAMM	PEINE
#	C20A01869	E11297	PETTINE DA 5 PULIRULLO OTICO LTX-500	COMB	HERSE	KAMM	PEINE
#	C20A01929	E11912	PETTINE DA 7 PULIRULLO OTICO LTX-500	COMB	HERSE	KAMM	PEINE
#	C20A02343	E15091	TELAIO RULLO IMBULLONATO OT5-205	FRAME	CHASSIS	RAHMEN	MARCO
#	C20A02344	E15092	TELAIO RULLO IMBULLONATO OT5-250	FRAME	CHASSIS	RAHMEN	MARCO
#	C20A02345	E15093	TELAIO RULLO IMBULLONATO OT5-300	FRAME	CHASSIS	RAHMEN	MARCO
#	C20A02346	E15094	TELAIO RULLO IMBULLONATO OT5-400	FRAME	CHASSIS	RAHMEN	MARCO
#	C20A02347	E15106	FIANCATA IMBULL. DES. OT5-205	SIDE	LONG	NEBEN	JUNTO
#	C20A02348	E15107	FIANCATA IMBULL. SIN. OT5-205	SIDE	LONG	NEBEN	JUNTO
#	C20A02349	E15108	FIANCATA IMBULL. DES. OT5-300	SIDE	LONG	NEBEN	JUNTO
#	C20A02350	E15109	FIANCATA IMBULL. SIN. OT5-300	SIDE	LONG	NEBEN	JUNTO
#	C20A02351	E15110	FIANCATA IMBULL. DES. OT5-400	SIDE	LONG	NEBEN	JUNTO
#	C20A02352	E15111	FIANCATA IMBULL. SIN. OT5-400	SIDE	LONG	NEBEN	JUNTO
#	M79A00139	M11273	RULLO GOMMA LTX-205L D.500X1905	ROLLER	ROULEAU	WALZE	RODILLO
#	M79A00140	M11274	RULLO GOMMA LTX-255L D.500X2405	ROLLER	ROULEAU	WALZE	RODILLO
#	M79A00141	M11275	RULLO GOMMA LTX-305L D.500X2905	ROLLER	ROULEAU	WALZE	RODILLO
#	M79A00142	M11276	RULLO GOMMA LTX-355L D.500X3405	ROLLER	ROULEAU	WALZE	RODILLO
#	S20A00003	S14206N	RULLO GOMMA OT 5 -205 COMPLETO	ROLLER	ROULEAU	WALZE	RODILLO
#	S20A00005	S14207N	RULLO GOMMA OT 5 -255 COMPLETO	ROLLER	ROULEAU	WALZE	RODILLO
#	S20A00007	S14208N	RULLO GOMMA OT 5 -300 COMPLETO	ROLLER	ROULEAU	WALZE	RODILLO
#	S20A00009	S14210N	RULLO GOMMA OT 5 -400 COMPLETO	ROLLER	ROULEAU	WALZE	RODILLO

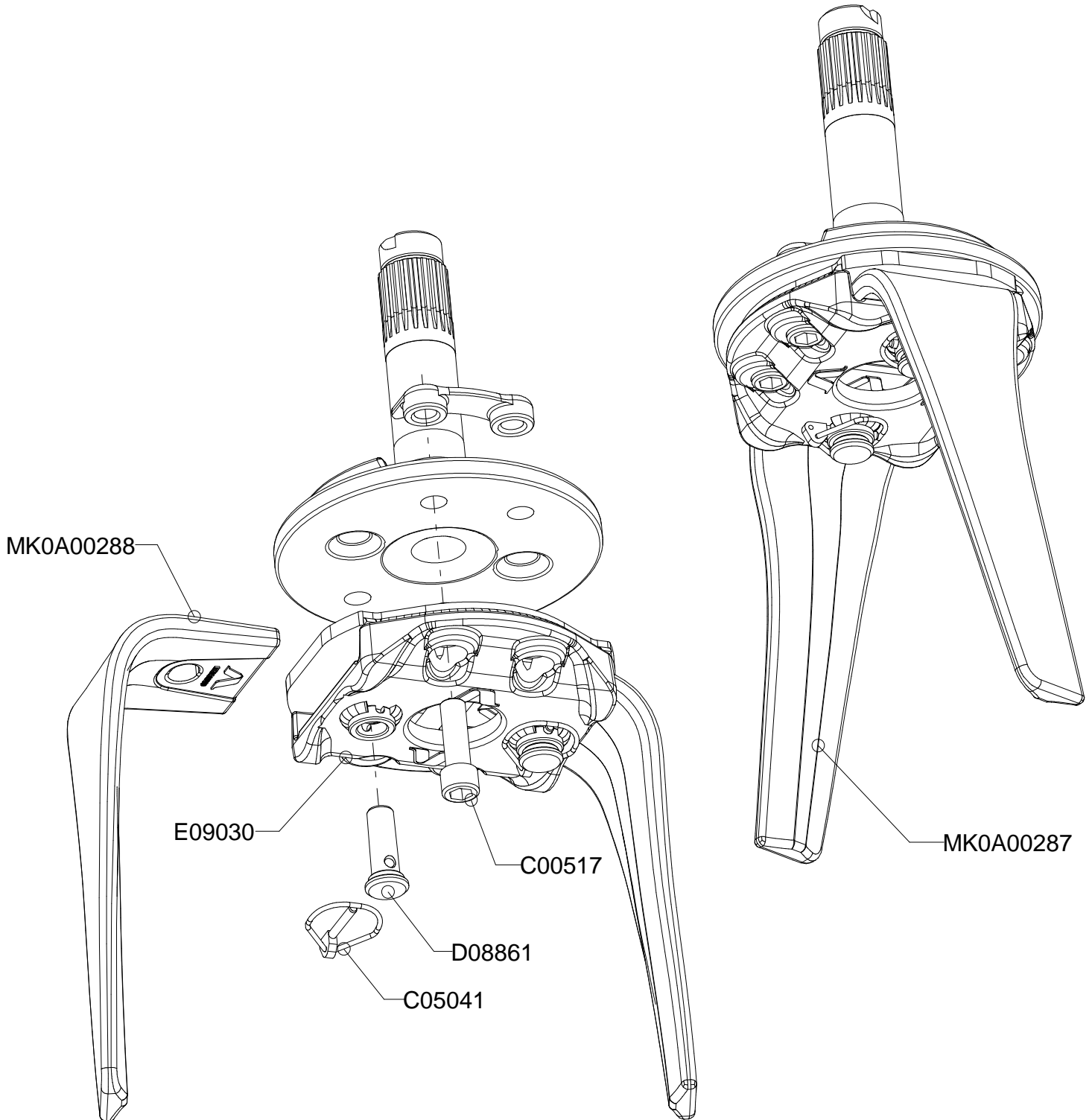

K00A01009\_00





## Kit coppia rapido RK / DK

Quick knives change RK / DK

Kit couple rapide RK/ DK

Zinkenschnell weschel system RK / DK

Drawing Code: **K00A01009\_0**

Accessories: TCGA00145

N°	Code	Old.	Descrizione / Description
#	M80A00259	C00517	VITE TCEI 12.9 M16X1.5X50 UNI 5931
#	MB0A00091	C05041	SPINA A SCATTO D. 5.5 SPEC. ACCIAIO
#	M15A00108	D08861	PERNO CONICO D.18X56+BATT.CARB+ZINC***
#	C20A01566	E09030	PORTADENTI RAPIDO RG/DG DA FORGIATO
#	MK0A00287		DENTE SINISTRO SP.17 RAPIDO FORGIATO
#	MK0A00288		DENTE DESTRO SP.17 RAPIDO FORGIATO

GB	FR	D	E
SCREW	VIS	SCHRAUBE	TORNILLO
SOCKET	GOUPILLE	STECKER	PASADOR
PIN	PIVOT	STIFT	PIN
TINE SUPPORT	PORTE DENT	ZINKENTRAEGER	PORTADIENTES
TOOTH	DENT	ZAHN	DIENTE
TOOTH	DENT	ZAHN	DIENTE

**Coppia rompitraccia**

Pair subsoilers

Paire efface traces

Spurlockererpaar

Drawing Code: **100115\_1**

Accessories: S91A00005

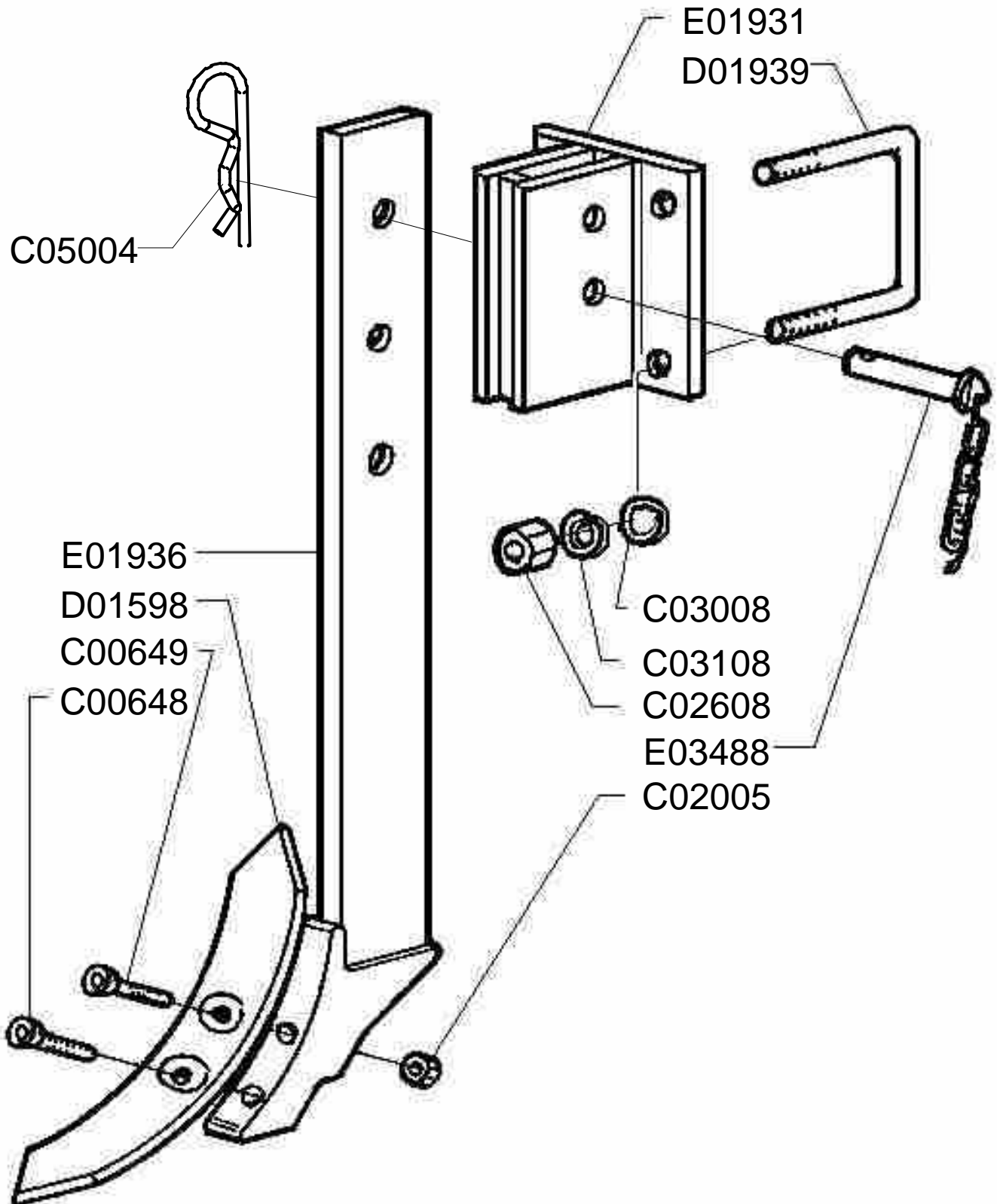

100115\_01



## Coppia rompitraccia

Pair subsoilers

Paire efface traces

Spurlockererpaar

Drawing Code: **100115\_1**

Accessories: S91A00005

N°	Code	Old.	Descrizione / Description
#	M80A00296	C00648	VITE TSPEI 10.9 PG M12X60 UNI 5933
#	M80A00297	C00649	VITE TSPEI 10.9 PG M12X70 UNI 5933
#	M85A00004	C02005	DADO ALTO 8 PG M12 UNI 5587
#	M85A00081	C02608	DADO AUTOBLOC ALTO 8 M20 H=22 UNI 7473
#	M90A00011	C03008	RONDELLA PIANA D.21 DIN125-A ZINC.
#	M90A00038	C03108	RONDELLA GROWER D.20 DIN 127
#	MB0A00087	C05004	SPINA A MOLLA D.4
#	MK0A00038	D01598	VOMERE ROMPITRACCIA 60X12X300
#	MD5A00005	D01939	CAVALLOTTO QUADRO M20X100X145
#	C20A00321	E01931	STAFFA GUIDA ROMPITRACCIA TUBO 100X100
#	C20A00322	E01936	BRACCIO ROMPITRACCIA 80X25 DF ***
#	M15A00174	E03488	PERNO ROND D.20X63 UT. FORO D.6 ZINC***

GB	FR	D	E
SCREW	VIS	SCHRAUBE	TORNILLO
SCREW	VIS	SCHRAUBE	TORNILLO
NUT	BOULONS	NUT	DADO
NUT	BOULONS	NUT	DADO
WASHER	RONDELLE	UNTERLEGSCHIEBE	ARANDELLA
WASHER	RONDELLE	UNTERLEGSCHIEBE	ARANDELLA
SOCKET	GOUPILLE	STECKER	PASADOR
PLOUGHSHARE	SOC	PFLUGSCHAR	REJA
PIN	CAVALLIER	STIFT	CAVALLOTTI
BRACKET	SUPPORT	BUEGEL	SOPORTE
ARM	BRAS	ARM	BRAZO
PIN	PIVOT	STIFT	PIN

## Coppia rompitraccia NO-STOP 2 molle

Pair subsoilers NO-STOP 2 springs

Paire efface traces NO-STOP 2 ressorts

Spurlockererpaar NO STOP 2 feder

Drawing Code: **100397\_1**

Accessories: S91A00013

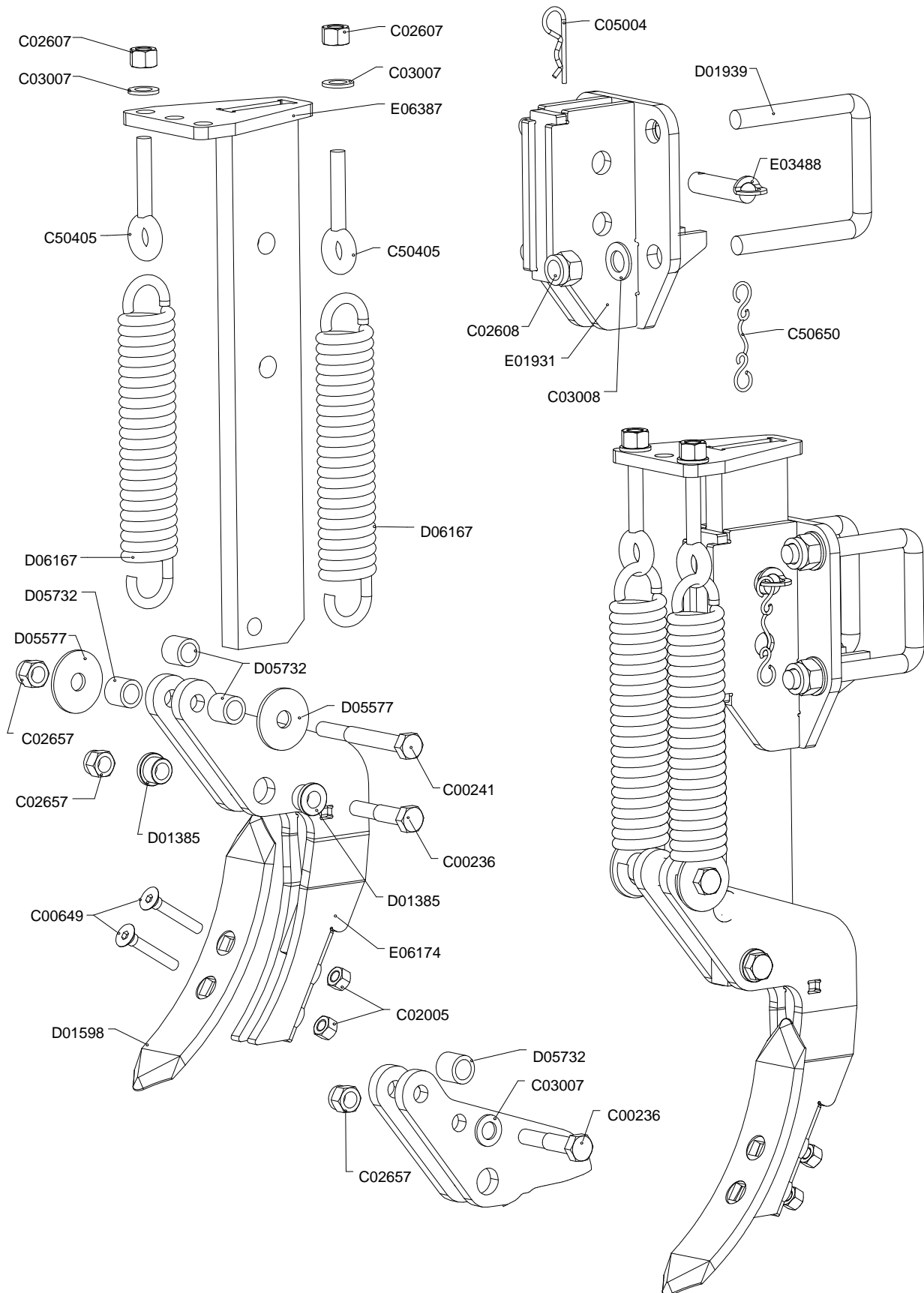

100397\_01



## Coppia rompitraccia NO-STOP 2 molle

Pair subsoilers NO-STOP 2 springs

Paire efface traces NO-STOP 2 ressorts

Spurlockererpaar NO STOP 2 feder

Drawing Code: **100397\_1**

Accessories: S91A00013

N°	Code	Old.	Descrizione / Description	GB	FR	D	E
#	M80A00185	C00236	VITE TE 88 PF FP M16X1,5X80 ZINC UNI 573	SCREW	VIS	SCHRAUBE	TORNILLO
#	M80A00190	C00241	VITE TE 88 PF FP M16X1,5X130 ZINC UNI 57	SCREW	VIS	SCHRAUBE	TORNILLO
#	M80A00297	C00649	VITE TSPEI 10.9 PG M12X70 UNI 5933	SCREW	VIS	SCHRAUBE	TORNILLO
#	M85A00004	C02005	DADO ALTO 8 PG M12 UNI 5587	NUT	BOULONS	NUT	DADO
#	M85A00080	C02607	DADO AUTOBLOC ALTO 8 M16 H=18 UNI 7473	NUT	BOULONS	NUT	DADO
#	M85A00081	C02608	DADO AUTOBLOC ALTO 8 M20 H=22 UNI 7473	NUT	BOULONS	NUT	DADO
#	M85A00089	C02657	DADO AUTOBLOC ALTO 8 M16X1,5 H=18 UNI 7473	NUT	BOULONS	NUT	DADO
#	M90A00010	C03007	RONDELLA PIANA D.17 DIN125-A ZINC.	WASHER	RONDELLE	UNTERLEGSCHIEBE	ARANDELLA
#	M90A00011	C03008	RONDELLA PIANA D.21 DIN125-A ZINC.	WASHER	RONDELLE	UNTERLEGSCHIEBE	ARANDELLA
#	MB0A00087	C05004	SPINA A MOLLA D.4	SOCKET	GOUPILLE	STECKER	PASADOR
#	ME0A00003	C50405	TIRANTE AD OCCHIO DESTRO M16X75 FORO D.18	TIE ROD	TIRANT	ZUGSTANGE	TIRANTE
#	M79A00002	C50650	GOMMINO CON ANELLI L.240 MM.	RUBBER	CAOUTCHOUC	BELAG	GOMAS
#	C15A00062	D01385	BUSSOLA D25/32 D.16,5 L.18,5 CARBON+ZINC	BUSHING	ENTRETOISE	BUCHSE	BRUJULA
#	MK0A00038	D01598	VOMERE ROMPITRACCIA 60X12X300	PLOUGHSHARE	SOC	PFLUGSCHAR	REJA
#	MD5A00005	D01939	CAVALLOTTO QUADRO M20X100X145	PIN	CAVALLIER	STIFT	CAVALLOTTI
#	C05A04920	D05577	RONDELLA D.60X17X4	WASHER	RONDELLE	UNTERLEGSCHIEBE	ARANDELLA
#	C00A00215	D05732	DIST. D.26,9 d.16,9 L.25	SPACER	ENTRETOISE	ABSTANDSTUECK	ESPACIADORES
#	MF5A00025	D06167	MOLLA TRAZIONE D=10 DE=55 L=350	SPRING	RESSORT	FEDER	MUELLE
#	C20A00321	E01931	STAFFA GUIDA ROMPITRACCIA TUBO 100X100	BRACKET	SUPPORT	BUEGEL	SOPORTE
#	M15A00174	E03488	PERNO ROND D.20X63 UT. FORO D.6 ZINC***	PIN	PIVOT	STIFT	PIN
#	C20A01124	E06174	SUPPORTO VOMERE ROMPITRACCIA NO-STOP	SUPPORT	SUPPORT	STUTZE	APOYO
#	C20A01161	E06387	BRACCIO ROMPITRACCIA NO-STOP	ARM	BRAS	ARM	BRAZO

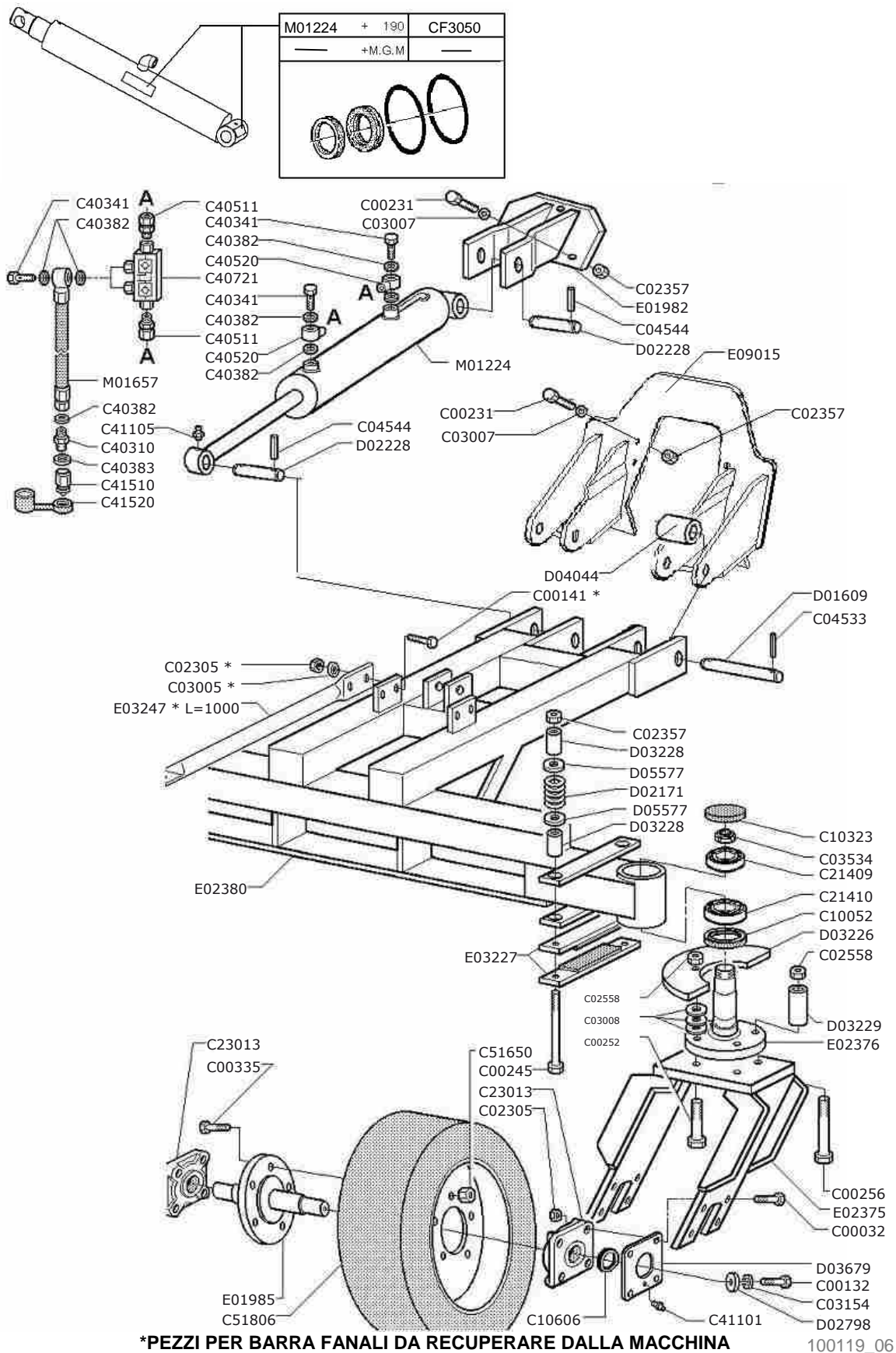





## Carrello trasporto DF/DG

Transport trailer for DF/DG

Chariot de transport pour DF/DG

Transportwagen für DF/DG

Drawing Code: **100119\_6**

Accessories: S75A00012

N°	Code	Old.	Descrizione / Description	GB	FR	D	E
#	M80A00029	C00032	VITE TE 88 PG FP M12X50 ZINC UNI 5737	SCREW	VIS	SCHRAUBE	TORNILLO
#	M80A00120	C00132	VITE TE 88 PG FT M10X30 ZINC UNI 5739	SCREW	VIS	SCHRAUBE	TORNILLO
#	M80A00128	C00141	VITE TE 88 PG FT M12X25 ZINC UNI 5739	SCREW	VIS	SCHRAUBE	TORNILLO
#	M80A00180	C00231	VITE TE 88 PF FP M16X1,5X50 ZINC UNI 5738	SCREW	VIS	SCHRAUBE	TORNILLO
#	M80A00193	C00245	VITE TE 88 PF FP M16X1,5X200 ZINC UNI 57	SCREW	VIS	SCHRAUBE	TORNILLO
#	M80A00197	C00252	VITE TE 88 PF FP M20X1,5X80 ZINC UNI 573	SCREW	VIS	SCHRAUBE	TORNILLO
#	M80A00201	C00256	VITE TE 88 PF FP M20X1,5X130 ZINC UNI 57	SCREW	VIS	SCHRAUBE	TORNILLO
#	M80A00217	C00335	VITE TE 88 PF FT M16X1,5X40 ZINC UNI 574	SCREW	VIS	SCHRAUBE	TORNILLO
#	M85A00050	C02305	DADO METALBLOC M12 X 1.75	NUT	BOULONS	NUT	DADO
#	M85A00054	C02357	DADO METALBLOC M16X1,5	NUT	BOULONS	NUT	DADO
#	M85A00066	C02558	DADO AUTOBLOC BASSO 8 PF M20X1,5 H=20 UNI 7474	NUT	BOULONS	NUT	DADO
#	M90A00008	C03005	RONDELLA PIANA D.13 DIN125-A ZINC.	WASHER	RONDELLE	UNTERLEGSCHLEIBE	ARANDELLA
#	M90A00010	C03007	RONDELLA PIANA D.17 DIN125-A ZINC.	WASHER	RONDELLE	UNTERLEGSCHLEIBE	ARANDELLA
#	M90A00011	C03008	RONDELLA PIANA D.21 DIN125-A ZINC.	WASHER	RONDELLE	UNTERLEGSCHLEIBE	ARANDELLA
#	M90A00042	C03154	RONDELLA GROWER RINF.D.10 ASA B 27	WASHER	RONDELLE	UNTERLEGSCHLEIBE	ARANDELLA
#	M95A00012	C03534	GHIERA AUTOBLOC.ALTA GUP M40X1,5	METAL RING	RONDELLE	METALL-RING	RUEDA
#	MB0A00022	C04533	SPINA ELASTICA D.8X45	SOCKET	GOUPILLE	STECKER	PASADOR
#	MB0A00032	C04544	SPINA ELASTICA D.10X60	SOCKET	GOUPILLE	STECKER	PASADOR
#	H00A00026	C10052	PARAOLIO BA D.55X90X10	SEALING RING	JOINT SPI	OELABDICHTUNG	PARAOLIO
#	H00A00089	C10323	CAPPELOTTO D.90x10 (V4-124)	PLASTIC GUARD	BACHE	KUNSTSTOFF-DECKEL	SOMBRETERE
#	H10A00001	C10606	ANELLO V-RING D.INT.45X9 (CR400500)	RING	AMORTISSEUR	RING	ANILLO
#	M20A00061	C21409	CUSCINETTO 30209 45X85X20,75	BEARING	ROULEMENT	KUGELLAGER	COJINETE
#	M20A00062	C21410	CUSCINETTO 30210 50X90X21,75	BEARING	ROULEMENT	KUGELLAGER	COJINETE
#	M30A00004	C23013	SUPPORTO UCF 207	SUPPORT	SUPPORT	STUTZE	APOYO
#	H35A00010	C40310	NIPLES RIDUZ.1/2 3/8	NIPLES	NIPLES	NIPLES	NIPLES
#	H40A00002	C40341	VITE FORATA 3/8X31	SCREW	VIS	SCHRAUBE	TORNILLO
#	H35A00042	C40382	RONDELLA RAME 3/8 D.17	WASHER	RONDELLE	UNTERLEGSCHLEIBE	ARANDELLA
#	H35A00043	C40383	RONDELLA RAME 1/2 D.21	WASHER	RONDELLE	UNTERLEGSCHLEIBE	ARANDELLA
#	H35A00096	C40511	NIPLES 3/8 CON OGIVA 12 TENUTA DIN 3852 FORMA E CON GU.	NIPLES	NIPLES	NIPLES	NIPLES
#	H35A00098	C40520	OCCHIO 3/8 CON TUBETTO D.12X40 ZINC.	EYE	ŒIL	AUGE	OJOS
#	H70A00013	C40721	VALVOLA BLOCCO 3/8 VBPDE L=126 CORTA	VALVE	SOUPAPE	VENTIL	VALVULA
#	MJ5A00001	C41101	INGRASSATORE M6X1 DIRITTO	GREASE NIPPLE	GRAISSOR	FETTBUCHSE	ENGRASADOR
#	MJ5A00005	C41105	INGRASSATORE M10X1 DIRITTO	GREASE NIPPLE	GRAISSOR	FETTBUCHSE	ENGRASADOR
#	H50A00005	C41510	INNESTO RAPIDO MASCHIO ATT.1/2 F NV	COUPLING	ACCOUPEMENT	KUPPLUNG	COMPROMISO
#	G10A00002	C41520	TAPPO PROT.INNESTO RAPIDO 1/2 MASCHIO BLU	PLUG	BOUCHON	STOEPSSEL	ENCHUFE
#	MF0A00038	C51650	DADO PER COLONNETTA M16X1,5	NUT	BOULONS	NUT	DADO
#	M00A00002	C51806	RUOTA COMPLETA ER 70-15	WHEEL	ROUE	RAD	RUEDA
#	SCOA00055	CF3050	SERIE GUARN. M01224/M02168 D.80 D.40	SERIES	SÉRIE	SERIE	SERIE
#	M15A00018	D01609	PERNO D.25X220 UTILE 186 CARBONIT. ZINC	PIN	PIVOT	STIFT	PIN
#	MF5A00016	D02171	MOLLA COMPRESS. DE.35x40xFilo 5.5	SPRING	RESSORT	FEDER	MUELLE
#	M15A00026	D02228	PERNO D.28x136 UT.FORO D.10 carbon+zinc	PIN	PIVOT	STIFT	PIN
#	C05A04176	D02798	RONDELLA D.40x10.5x6	WASHER	RONDELLE	UNTERLEGSCHLEIBE	ARANDELLA
#	C05A04264	D03226	SEMIDISCO DI FRENATURA sp8mm	-	-	-	-
#	C15A00238	D03228	DIST. D.26,9 D.16,25 L.50 ZINC	SPACER	ENTRETOISE	ABSTANDSTUECK	ESPACIADORES
#	C15A00239	D03229	DIST. D.40 d.21 L.65 zinc	SPACER	ENTRETOISE	ABSTANDSTUECK	ESPACIADORES
#	C05A04339	D03679	SCHERMO PROTEZIONE UCF-207 2MM	SCREEN	ECRAN	SCHIRM	PANTALLA
#	C15A00326	D04044	DIST. D.42,4 d.26 L.83	SPACER	ENTRETOISE	ABSTANDSTUECK	ESPACIADORES
#	C05A04920	D05577	RONDELLA D.60X17X4	WASHER	RONDELLE	UNTERLEGSCHLEIBE	ARANDELLA
#	C20A00340	E01982	STAFFA SUPERIORE CARRELLO DF	BRACKET	SUPPORT	BUEGEL	SOPORTE

Copyright © 2009 Alpego s.p.a. ®

Tutti i diritti sono riservati. È vietata espressamente la ristampa o l'uso non autorizzato senza permesso scritto dalla Alpego s.p.a.

Tous droits réservés. Toute réimpression ou utilisation non autorisée sans la permission écrite de la Alpego s.p.a. est formellement interdite

Alle Rechte vorbehalten. Nachdruck, Vervielfältigung und Verbreitung, auch auszugsweise, ist ohne schriftliche Genehmigung der Alpego s.p.a.

Al rights reserved. Any reprinting or unauthorized use without the written permission of Alpego s.p.a. is expressly prohibited

Todos los derechos reservados. Toda reproducción o uso no autorizado sin el consentimiento escrito de Alpego s.p.a. quedan expresamente prohibidos

06/06/2014

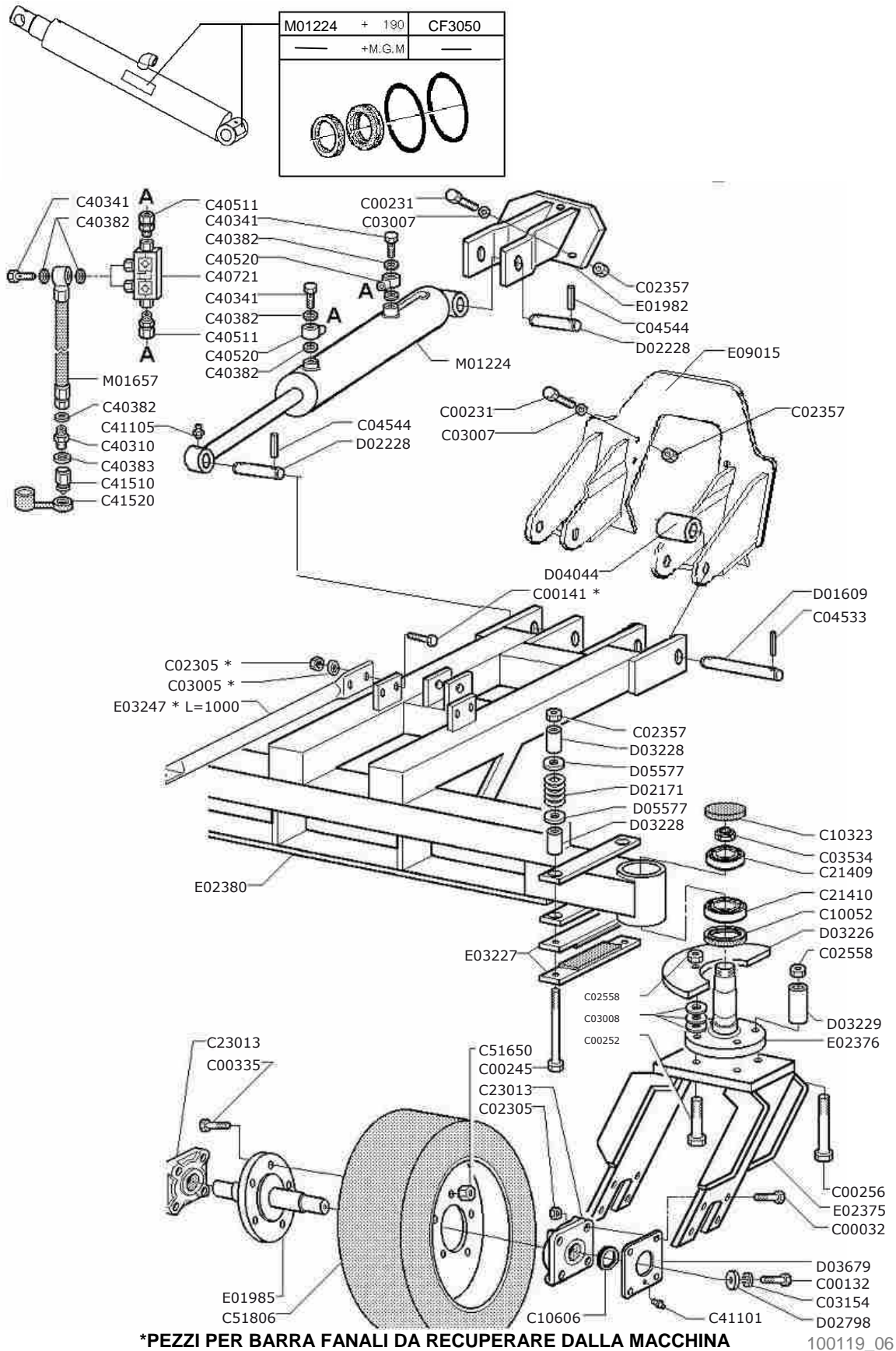



## Carrello trasporto DF/DG

Transport trailer for DF/DG

Chariot de transport pour DF/DG

Transportwagen für DF/DG

Drawing Code: **100119\_6**

Accessories: S75A00012

N°	Code	Old.	Descrizione / Description
#	C20A00343	E01985	PERNO CON FLANGIA 5 FORI 2?VERS.***
#	C20A00406	E02375	FORCELLA PORTA RUOTA DF 2?VERS.
#	C20A00407	E02376	MOZZO CON FLANGIA SNODO 2?VERS.***
#	C20A00408	E02380	TELAIO POST.CARRELLO DF 2?VERS.
#	C20A00576	E03227	PIATTO PORTA FERODO
#	C20A00583	E03247	TUBO PER BARRA FANALI DF L=1000
#	C20A01565	E09015	SUPPORTO INFERIORE CARRELLO DF/DG
#	H80A00002	M01224	CILINDRO D.80 C.430 S.40 DM
#	H75A00002	M01657	"TUBO IDR OH3/8""-R1AT 1/4""X2000-FD3/8""

GB	FR	D	E
PIN	PIVOT	STIFT	PIN
FORK	MACHOIRE	GABEL	HORQUILLA
HUB	ESSIEU	NABE	MAZO
FRAME	CHASSIS	RAHMEN	MARCO
METAL STRAP	METAL DEPLOYE	BANDEISEN	PLATILLO
TUBE	TUBE	ROHR	TUBO
SUPPORT	SUPPORT	STUTZE	APOYO
CYLINDER	CYLINDRE	ZYLINDER	CILÍNDRICA
TUBE	TUBE	ROHR	TUBO

## Attacco idraulico per seminatrice DF/DG

Hydraulic quick coupling for sowing machine DF/DG

Attelage hydraulique pour semoir DF/DG

Hydro Hitch für Drillmaschine DF/DG

Drawing Code: **100365\_2**

Accessories: S40A00020

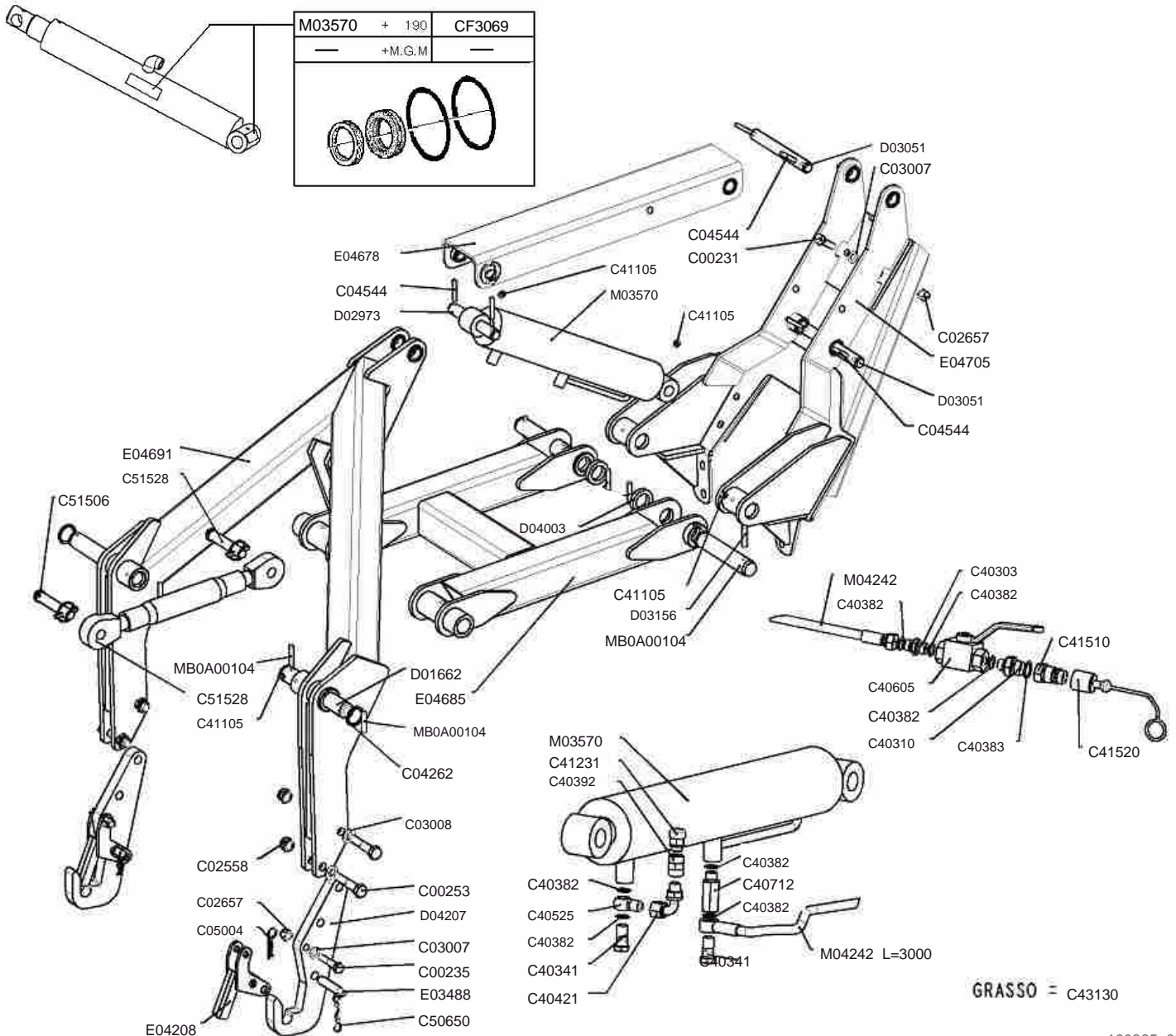

100365\_02





# Attacco idraulico per seminatrice DF/DG

Hydraulic quick coupling for sowing machine DF/DG

Attelage hydraulique pour semoir DF/DG

Hydro Hitch fur Drillmaschine DF/DG

Drawing Code: **100365\_2**

Accessories: S40A00020

N°	Code	Old.	Descrizione / Description	GB	FR	D	E
#	M80A00180	C00231	VITE TE 88 PF FP M16X1,5X50 ZINC UNI 5738	SCREW	VIS	SCHRAUBE	TORNILLO
#	M80A00184	C00235	VITE TE 88 PF FP M16X1,5X70 ZINC UNI 573	SCREW	VIS	SCHRAUBE	TORNILLO
#	M80A00198	C00253	VITE TE 88 PF FP M20X1,5X90 ZINC UNI 573	SCREW	VIS	SCHRAUBE	TORNILLO
#	M85A00066	C02558	DADO AUTOBLOC BASSO 8 PF M20X1,5 H=20 UNI 7474	NUT	BOULONS	NUT	DADO
#	M85A00089	C02657	DADO AUTOBLOC ALTO 8 M16X1,5 H=18 UNI 7473	NUT	BOULONS	NUT	DADO
#	M90A00010	C03007	RONDELLA PIANA D.17 DIN125-A ZINC.	WASHER	RONDELLE	UNTERLEGSCHLEIBE	ARANDELLA
#	M90A00011	C03008	RONDELLA PIANA D.21 DIN125-A ZINC.	WASHER	RONDELLE	UNTERLEGSCHLEIBE	ARANDELLA
#	MA5A00060	C04262	SPESSORE REG. * 40,2X49,8X2	THICKNESS	CALES	DICKE	ESPESSOR
#	MB0A00032	C04544	SPINA ELASTICA D.10X60	SOCKET	GOUPILLE	STECKER	PASADOR
#	MB0A00087	C05004	SPINA A MOLLA D.4	SOCKET	GOUPILLE	STECKER	PASADOR
#	H35A00003	C40303	NIPLES 3/8 3/8	NIPLES	NIPLES	NIPLES	NIPLES
#	H35A00010	C40310	NIPLES RIDUZ.1/2 3/8	NIPLES	NIPLES	NIPLES	NIPLES
#	H40A00002	C40341	VITE FORATA 3/8X31	SCREW	VIS	SCHRAUBE	TORNILLO
#	H35A00042	C40382	RONDELLA RAME 3/8 D.17	WASHER	RONDELLE	UNTERLEGSCHLEIBE	ARANDELLA
#	H35A00043	C40383	RONDELLA RAME 1/2 D.21	WASHER	RONDELLE	UNTERLEGSCHLEIBE	ARANDELLA
#	H35A00051	C40392	"MANICOTTO 3/8" FF L=30 USO ARIA *sost.*"	SLEEVE	MANCHON	MUFFE	MANGA
#	H35A00075	C40421	CURVA 90? MF 3/8 GIRELLO	CURVE	COURBE	BOGEN	CURVO
#	H35A00101	C40525	"OCCHIO FILETTATO 3/8"***	EYE	ŒIL	AUGE	OJOS
#	H55A00002	C40605	RUBINETTO A SFERA 3/8 400 BAR	TAP	ROBINET	HAHN	GRIFOS
#	H35A00111	C40712	COLONNETTA 3/8 M/F FILETTO TOTALE	COLUMN	COLONNE	SAUKE	COLONNETTA
#	MJ5A00005	C41105	INGRASSATORE M10X1 DIRITTO	GREASE NIPPLE	GRAISSOR	FETTBUCHSE	ENGRASADOR
#	H65A00003	C41231	TAPPO SFIATO 3/8 GAS (30/A) LABIRINTO	PLUG	BOUCHON	STOEPSSEL	ENCHUFE
#	H50A00005	C41510	INNESTO RAPIDO MASCHIO ATT.1/2 F NV	COUPLING	ACCOUPEMENT	KUPPLUNG	COMPROMISO
#	G10A00002	C41520	TAPPO PROT.INNESTO RAPIDO 1/2 MASCHIO BLU	PLUG	BOUCHON	STOEPSSEL	ENCHUFE
#	L20A00017	C43130	GRASSO LL-Z10 IDROREP ( BLU ) O (BIANCO)	GREASE	GRAISSE	FETT	GRASA/GORDO
#	M79A00002	C50650	GOMMINO CON ANELLI L.240 MM.	RUBBER	CAOUTCHOUC	BELAG	GOMAS
#	M15A00005	C51506	PERNO 3?. D.25 CON CAT.(ART.33457)	PIN	PIVOT	STIFT	PIN
#	ME0A00011	C51528	TIRANTE D.25,4 M36X3 L=525/760	TIE ROD	TIRANT	ZUGSTANGE	TIRANTE
#	SCOA00074	CF3069	SERIE GUARNIZIONI CIL. M03570 D.85 D.40 (REBOS)	SERIES	SÉRIE	SERIE	SERIE
#	M15A00019	D01662	PERNO D.40X213 UT.2 FORI D.12 TEMPR.IND+ZINC	PIN	PIVOT	STIFT	PIN
#	M15A00033	D02973	PERNO D.28X152 UT.2 FORI D.10 ZINC	PIN	PIVOT	STIFT	PIN
#	M15A00036	D03051	PERNO D.28X194 UT. 2 FORI D.10 ZINC***	PIN	PIVOT	STIFT	PIN
#	M15A00038	D03156	PERNO D.40X155 UT. 2 FORI D.12 TEMPR.INDUZ.	PIN	PIVOT	STIFT	PIN
#	C05A04381	D04003	RONDELLA D.60.3X40.5X12	WASHER	RONDELLE	UNTERLEGSCHLEIBE	ARANDELLA
#	C20A00010	D04207	GANCIO ATTACCO SEMINATRICE DF-DX 30mm	HOOK	ATTACHE	HAKEN	ENGANCHE
#	M15A00174	E03488	PERNO ROND D.20X63 UT. FORO D.6 ZINC***	PIN	PIVOT	STIFT	PIN
#	C20A00778	E04208	FERMO GANCIO ATTACCO SEM. DF-DX	MECH. STOP	FERMETURE	MECH. SPERRUNG	PARADO
#	C20A00886	E04678	BRACCIO SUPER. ATT. SEM. DF/DG/DX	ARM	BRAS	ARM	BRAZO
#	C20A00888	E04685	BRACCI INFERIORI ATT. SEM. DF/DG/DX	ARMS	BRASES	ARM	BRAZO
#	C20A00889	E04691	TELAIO POSTERIORE ATT. SEM. DF/DG/DX	FRAME	CHASSIS	RAHMEN	MARCO
#	C20A00890	E04705	COPERTURA PORTA ATT. SEM. DF/DG	COVER	COUVERTURE	ABDECKUNG	CUBIERTA
#	H80A00011	M03570	CILINDRO D.85 C.430 S.40 DF4	CYLINDER	CYLINDRE	ZYLINDER	CILÍNDRICA
#	H75A00019	M04242	"TUBO IDR OH3/8"-R1AT 1/4"X3000-FD3/8"***	TUBE	TUBE	ROHR	TUBO
#	MB0A00104		"SPINA SPIROL D.12X60 TRATTATA "" GEOMET ""	SOCKET	GOUPILLE	STECKER	PASADOR

**Kit fine corsa attacco idraulico per seminatrice DG-DX**

Kit blocking of Hydraulic quick coupling for DG-DX

Kit de Blocage pour Attelage hydraulique pour semoir DG-DX

Installationsatzblockieren für Hydro Hitch DG-DX

Drawing Code: **100378\_1**

Accessories: SZ9A00011

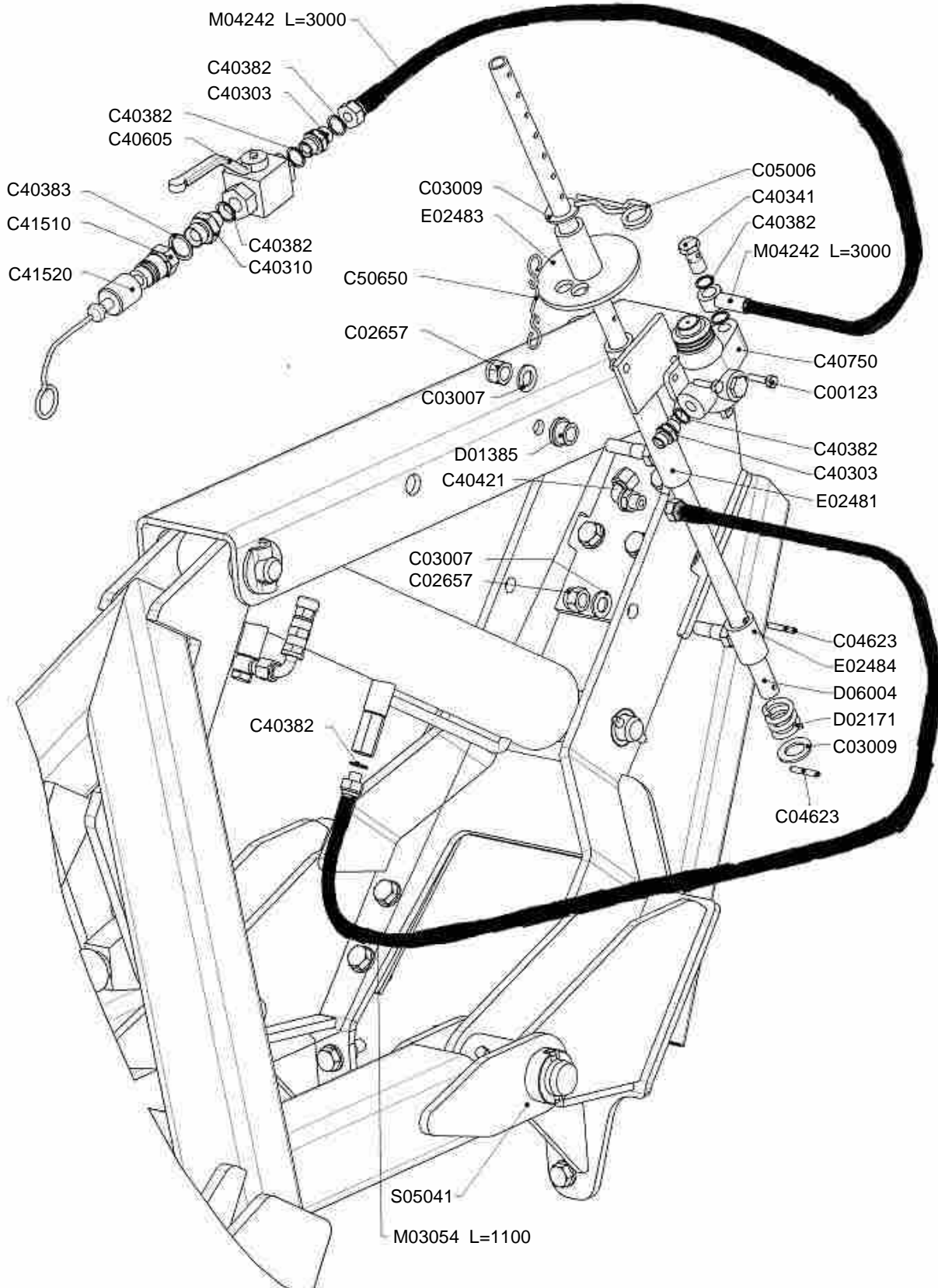

100378\_01





## Kit fine corsa attacco idraulico per seminatrice DG-DX

Kit blocking of Hydraulic quick coupling for DG-DX

Kit de Blocage pour Attelage hydraulique pour semoir DG-DX

Installationsatzblockieren für Hydro Hitch DG-DX

Drawing Code: **100378\_1**

Accessories: SZ9A00011

N°	Code	Old.	Descrizione / Description	GB	FR	D	E
#	M80A00112	C00123	VITE TE 88 PG FT M8X30 ZINC UNI 5739	SCREW	VIS	SCHRAUBE	TORNILLO
#	M85A00089	C02657	DADO AUTOBLOC ALTO 8 M16X1,5 H=18 UNI 7473	NUT	BOULONS	NUT	DADO
#	M90A00010	C03007	RONDELLA PIANA D.17 DIN125-A ZINC.	WASHER	RONDELLE	UNTERLEGSCHIEBE	ARANDELLA
#	M90A00012	C03009	RONDELLA PIANA D.23 DIN125-A ZINC	WASHER	RONDELLE	UNTERLEGSCHIEBE	ARANDELLA
#	MB0A00060	C04623	SPINA SPIROL D.6X40	SOCKET	GOUPILLE	STECKER	PASADOR
#	MB0A00089	C05006	SPINA A MOLLA D.5 DOPPIA SPIRA	SOCKET	GOUPILLE	STECKER	PASADOR
#	H35A00003	C40303	NIPLES 3/8 3/8	NIPLES	NIPLES	NIPLES	NIPLES
#	H35A00010	C40310	NIPLES RIDUZ.1/2 3/8	NIPLES	NIPLES	NIPLES	NIPLES
#	H40A00002	C40341	VITE FORATA 3/8X31	SCREW	VIS	SCHRAUBE	TORNILLO
#	H35A00042	C40382	RONDELLA RAME 3/8 D.17	WASHER	RONDELLE	UNTERLEGSCHIEBE	ARANDELLA
#	H35A00043	C40383	RONDELLA RAME 1/2 D.21	WASHER	RONDELLE	UNTERLEGSCHIEBE	ARANDELLA
#	H35A00075	C40421	CURVA 90° MF 3/8 GIRELLO	CURVE	COURBE	BOGEN	CURVO
#	H55A00002	C40605	RUBINETTO A SFERA 3/8 400 BAR	TAP	ROBINET	HAHN	GRIFOS
#	H70A00026	C40750	VALVOLA F.CORSA V-FCR-IT-60 PERN.PROL.	VALVE	SOUPAPE	VENTIL	VALVULA
#	H50A00005	C41510	INNESTO RAPIDO MASCHIO ATT.1/2 F NV	COUPLING	ACCOUPLMENT	KUPPLUNG	COMPROMISO
#	G10A00002	C41520	TAPPO PROT.INNESTO RAPIDO 1/2 MASCHIO BLU	PLUG	BOUCHON	STOEPSSEL	ENCHUFE
#	M79A00002	C50650	GOMMINO CON ANELLI L.240 MM.	RUBBER	CAOUTCHOUC	BELAG	GOMAS
#	C15A00062	D01385	BUSSOLA D25/32 D.16,5 L.18,5 CARBON+ZINC	BUSHING	ENTRETOISE	BUCHSE	BRUJULA
#	MF5A00016	D02171	MOLLA COMPRESS. DE.35x40xFilo 5.5	SPRING	RESSORT	FEDER	MUELLE
#	C15A00409	D06004	ASTA REG. FINE CORSA ATTACCO IDR. DG/DX	ROD	POLE	STIFT	POLOS
#	C20A00445	E02481	SUPPORTO VALVOLA FINE CORSA	SUPPORT	SUPPORT	STUTZE	APOYO
#	C20A00446	E02483	DISCO CON MOZZO FINE CORSA BIGA	DISC	DISQUE	SCHEIBE	DISCO
#	C20A00447	E02484	BUSSOLA INFERIORE ASTA FINE CORSA	BUSHING	ENTRETOISE	BUCHSE	BRUJULA
#	H75A00010	M03054	"TUBO IDR FD3/8"-R1AT 1/4"X1100-MD3/8"	TUBE	TUBE	ROHR	TUBO
#	H75A00019	M04242	"TUBO IDR OH3/8"-R1AT 1/4"X3000-FD3/8"	TUBE	TUBE	ROHR	TUBO
#	S40A00020	S05041	ATTACCO SEMINATRICE DP/DK PARALLEL X 1500KG	CONNECTION	ATTELAGE	ANSCHLUSS	ATAQUE

## Impianto idraulico kit raffreddamento olio DK

Hydraulic system kit oil cooling for Central reduction gear DK

Circuit hydraulique kit refroidissement huile reducteur centrale DK

Hydraulikanlage abkühlen ol Zentrale untersetzungsgetrieb DK

Drawing Code: **100345\_1**

Accessories: SB0A00002

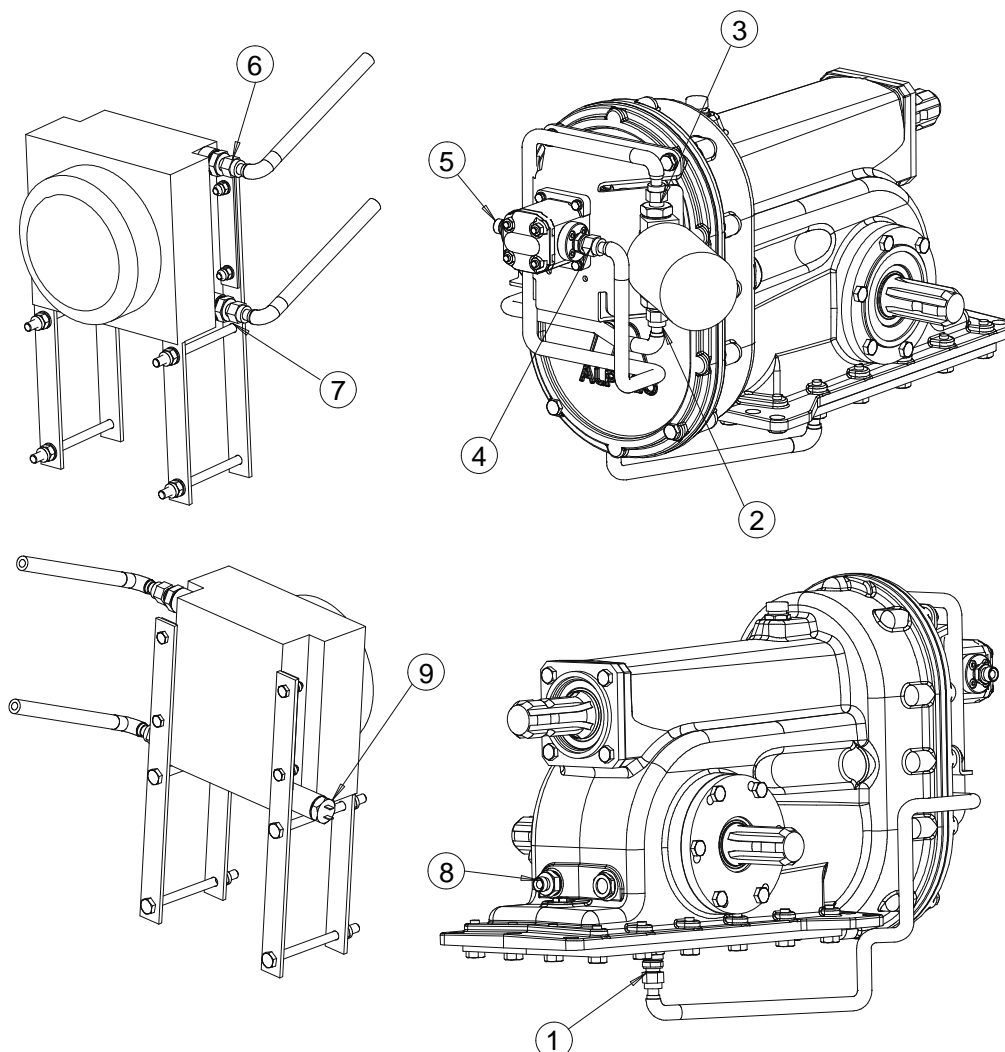

IMPIANTO IDRAULICO HYDRO PLANT					
N°	CODICE CODE	DESCRIZIONE DESCRIPTION	Q.tà Qty	TUBO TUBE	LUNGHEZZA LENGTH [mm]
1	C40382	RONDELLA RAME 3/8"	1	M05860	630
	C40312	NIPLES RIDUZ. M16x1,5 - 3/8"	1		
2	C40385	RONDELLA RAME 3/4"	1	M05860	630
	C40313	NIPLES RID. 3/4" - 3/8"	1		
3	C40385	RONDELLA RAME 3/4"	1	M05860	630
	C40313	NIPLES RID. 3/4" - 3/8"	1		
4	C40303	NIPLES 3/8" - 3/8"	1	M05860	630
	C40382	RONDELLA RAME 3/8"	1		
	C40277	FLANGIA 4F DIR 3/8"	1		
5	C40382	RONDELLA RAME 3/8"	1	M16476	1500
	C40303	NIPLES 3/8" - 3/8"	1		
	C40277	FLANGIA 4F DIR 3/8"	1		
6	C40310	NIPLES RID. 1/2" - 3/8"	1	M16477	1000
	C40383	RONDELLA RAME 1/2"	1		
7	C40310	RONDELLA RAME 1/2"	1	M16477	1000
	C40383	NIPLES RID. 1/2" - 3/8"	1		
8	C40384	RONDELLA RAME M22x1,5	1	M16477	1000
	C40311	NIPLES RIDUZ. M22x1,5 - 3/8"	1		

100345\_01



## Impianto idraulico kit raffreddamento olio DK

Hydraulic system kit oil cooling for Central reduction gear DK

Circuit hydraulique kit refroidissement huile reducteur centrale DK

Hydraulikanlage abkühlen ol Zentrale untersetzungsgetrieb DK

Drawing Code: **100345\_1**

Accessories: SB0A00002

N°	Code	Old.	Descrizione / Description	GB	FR	D	E
#							
#	H35A00003	C40303	NIPLES 3/8 3/8	NIPLES	NIPLES	NIPLES	NIPLES
#	H35A00010	C40310	NIPLES RIDUZ.1/2 3/8	NIPLES	NIPLES	NIPLES	NIPLES
#	H35A00011	C40311	NIPLES RIDUZ. M22x1,5 3/8	NIPLES	NIPLES	NIPLES	NIPLES
#	H35A00012	C40312	NIPLES RIDUZ. M16X1,5 3/8	NIPLES	NIPLES	NIPLES	NIPLES
#	H35A00013	C40313	NIPLES RIDUZ. 3/4 3/8	NIPLES	NIPLES	NIPLES	NIPLES
#	H35A00042	C40382	RONDELLA RAME 3/8 D.17	WASHER	RONDELLE	UNTERLEGSCHIEBE	ARANDELLA
#	H35A00043	C40383	RONDELLA RAME 1/2 D.21	WASHER	RONDELLE	UNTERLEGSCHIEBE	ARANDELLA
#	H35A00044	C40384	RONDELLA RAME M22X1.5 D.22 D.28 S.1.5	WASHER	RONDELLE	UNTERLEGSCHIEBE	ARANDELLA
#	H35A00045	C40385	RONDELLA RAME 3/4 D.27	WASHER	RONDELLE	UNTERLEGSCHIEBE	ARANDELLA
#	H75A00044	M05860	"TUBO IDR F90*3/8"-R1A 3/8"*X630-F90*3/8"***"	TUBE	TUBE	ROHR	TUBO
#	H75A00112	M16476	"TUBO IDR F90*3/8"-R1A 3/8"*X1500-FD3/8"***"	TUBE	TUBE	ROHR	TUBO
#	H75A00113	M16477	"TUBO IDR F90*3/8"-R1A 3/8"*X1000-FD3/8"***"	TUBE	TUBE	ROHR	TUBO

## Componenti kit raffreddamento olio DK

Components kit oil cooling for Central reduction gear DK

Elements kit refroidissement huile reducteur centrale DK

Bestandteile abkühlen ol Zentrale untersetzungsgetrieb DK

Drawing Code: **100346\_1**

Accessories: SB0A00002

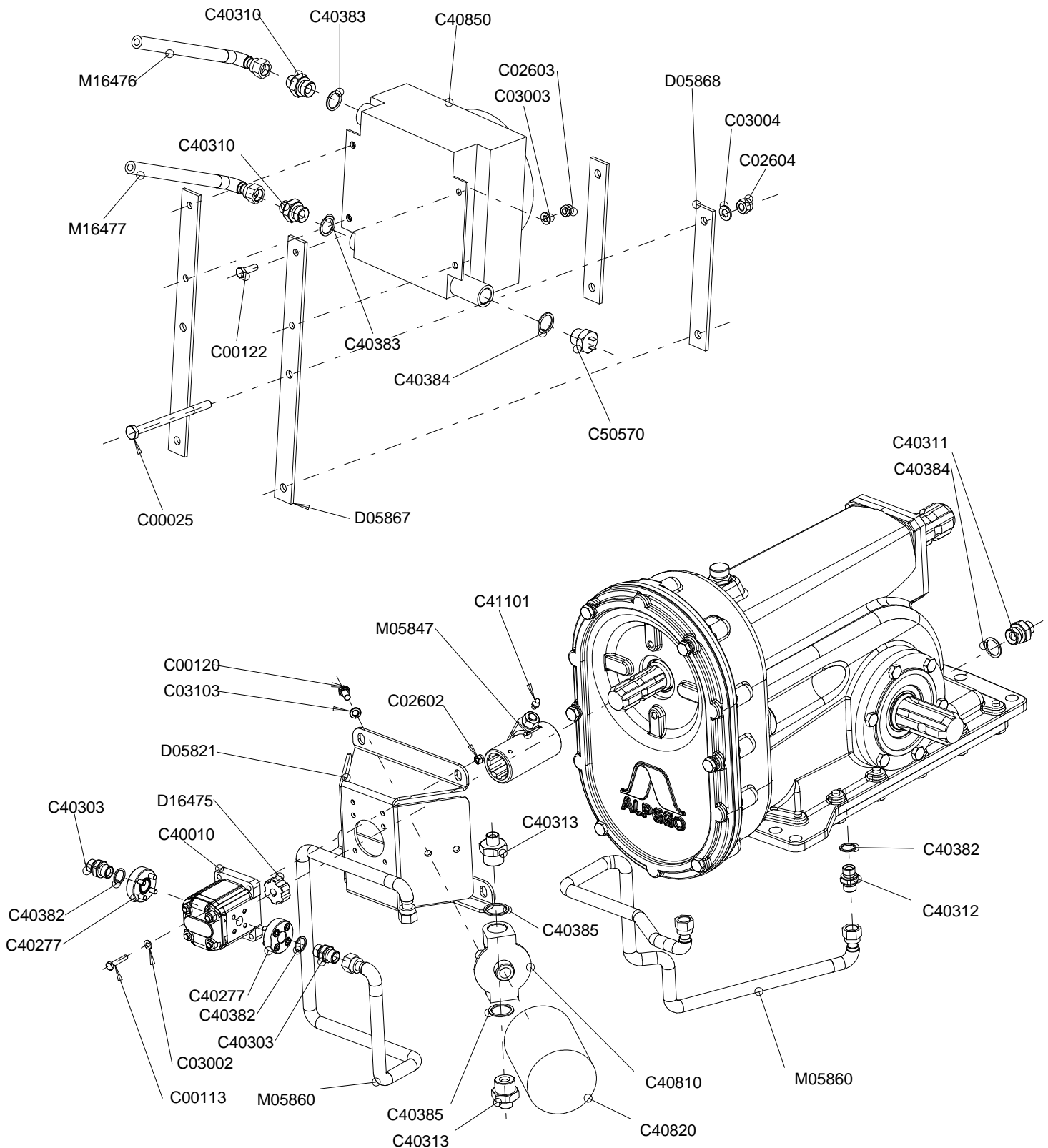

100346\_01



## Componenti kit raffreddamento olio DK

Components kit oil cooling for Central reduction gear DK

Elements kit refroidissement huile reducteur centrale DK

Bestandteile abkühlen ol Zentrale untersetzungsgetrieb DK

Drawing Code: **100346\_1**

Accessories: SB0A00002

N°	Code	Old.	Descrizione / Description	GB	FR	D	E
#	M80A00022	C00025	VITE TE 88 PG FP M10X140 ZINC UNI 5737	SCREW	VIS	SCHRAUBE	TORNILLO
#	M80A00102	C00113	VITE TE 88 PG FT M6X30 ZINC UNI 5739	SCREW	VIS	SCHRAUBE	TORNILLO
#	M80A00109	C00120	VITE TE 88 PG FT M8X16 ZINC UNI 5739	SCREW	VIS	SCHRAUBE	TORNILLO
#	M80A00111	C00122	VITE TE 88 PG FT M8X25 ZINC UNI 5739	SCREW	VIS	SCHRAUBE	TORNILLO
#	M85A00073	C02602	DADO AUTOBLOC ALTO 8 M6 H=7.8 UNI 7473	NUT	BOULONS	NUT	DADO
#	M85A00075	C02603	DADO AUTOBLOC ALTO 8 M8 H=10.6 UNI 7473	NUT	BOULONS	NUT	DADO
#	M85A00077	C02604	DADO AUTOBLOC ALTO 8 M10 H=11.5 UNI 7473	NUT	BOULONS	NUT	DADO
#	M90A00003	C03002	RONDELLA PIANA D.6,4 DIN125-A ZINC.	WASHER	RONDELLE	UNTERLEGSCHIEBE	ARANDELLA
#	M90A00005	C03003	RONDELLA PIANA D.8,4 DIN125-A ZINC.	WASHER	RONDELLE	UNTERLEGSCHIEBE	ARANDELLA
#	M90A00007	C03004	RONDELLA PIANA D.10,5 DIN125-A ZINC.	WASHER	RONDELLE	UNTERLEGSCHIEBE	ARANDELLA
#	M90A00033	C03103	RONDELLA GROWER D.8 DIN 127	WASHER	RONDELLE	UNTERLEGSCHIEBE	ARANDELLA
#	H95A00001	C40010	POMPA GR.1 2,9 CC SX STD. EUROPEO	PUMP	POMPE	PUMPE	BOMBA
#							
#	H35A00003	C40303	NIPLES 3/8 3/8	NIPLES	NIPLES	NIPLES	NIPLES
#	H35A00010	C40310	NIPLES RIDUZ.1/2 3/8	NIPLES	NIPLES	NIPLES	NIPLES
#	H35A00011	C40311	NIPLES RIDUZ. M22x1,5 3/8	NIPLES	NIPLES	NIPLES	NIPLES
#	H35A00012	C40312	NIPLES RIDUZ. M16x1,5 3/8	NIPLES	NIPLES	NIPLES	NIPLES
#	H35A00013	C40313	NIPLES RIDUZ. 3/4 3/8	NIPLES	NIPLES	NIPLES	NIPLES
#	H35A00042	C40382	RONDELLA RAME 3/8 D.17	WASHER	RONDELLE	UNTERLEGSCHIEBE	ARANDELLA
#	H35A00043	C40383	RONDELLA RAME 1/2 D.21	WASHER	RONDELLE	UNTERLEGSCHIEBE	ARANDELLA
#	H35A00044	C40384	RONDELLA RAME M22x1.5 D.22 D.28 S.1.5	WASHER	RONDELLE	UNTERLEGSCHIEBE	ARANDELLA
#	H35A00045	C40385	RONDELLA RAME 3/4 D.27	WASHER	RONDELLE	UNTERLEGSCHIEBE	ARANDELLA
#	HA0A00001	C40810	"TESTATA FILTRO SPIN-ON 3/4""	HEAD	TETE	KOPF	CABEZA
#	HA0A00002	C40820	CARTUCCIA 25 mic.	CARTRIDGE	CARTOUCHE	PATRONE	CARTUCHO
#	M79A00001	C40850	SCAMBIATORE IN ALL.12VCC	EXCHANGER	ÉCHANGEUR	EXCHANGER	INTERCAMBIADOR
#	MJ5A00001	C41101	INGRASSATORE M6X1 DIRITTO	GREASE NIPPLE	GRAISSOR	FETTBUECHSE	ENGRASADOR
#	E10A00020	C50570	TERMOSTATO 60/80 GRADI M22X1,5	THERMOSTAT	THERMOSTAT	THERMOSTAT	TERMOSTATO
#	C10A01662	D05821	LAM. SUPPORTO POMPA RAFF. DK 4MM	METAL PLATE	TOLE	METALL-PLATTE	HOJA DE METAL
#	C05A05025	D05867	PIATTO 4 FORI SUPP. RADIATORE DG	METAL STRAP	METAL DEPLOYE	BANDEISEN	PLATILLO
#	C05A05026	D05868	PIATTO 2 FORI SUPP. RADIATORE DG	METAL STRAP	METAL DEPLOYE	BANDEISEN	PLATILLO
#							
#	M75A00030	M05847	"GIUNTO SCANAL. 1""3/8 Z=6 + GANASCE ****"	JOINT	JOINT	KUPPLUNG	MIXTO
#	H75A00044	M05860	"TUBO IDR F90'3/8""-R1A 3/8""X630-F90'3/8""	TUBE	TUBE	ROHR	TUBO
#	H75A00112	M16476	"TUBO IDR F90'3/8""-R1A 3/8""X1500-FD3/8""	TUBE	TUBE	ROHR	TUBO
#	H75A00113	M16477	"TUBO IDR F90'3/8""-R1A 3/8""X1000-FD3/8""	TUBE	TUBE	ROHR	TUBO

**Componenti registro idraulico rullo (stelo passante)**

Components register hydraulic roller (piston rod)

Composants enregistreur hydraulique de rouleau (tige de piston)

Komponenten zu registrieren Abdrückrollen (Kolbenstange)

Drawing Code: **K00A01049\_0**

Accessories: SA5A00041

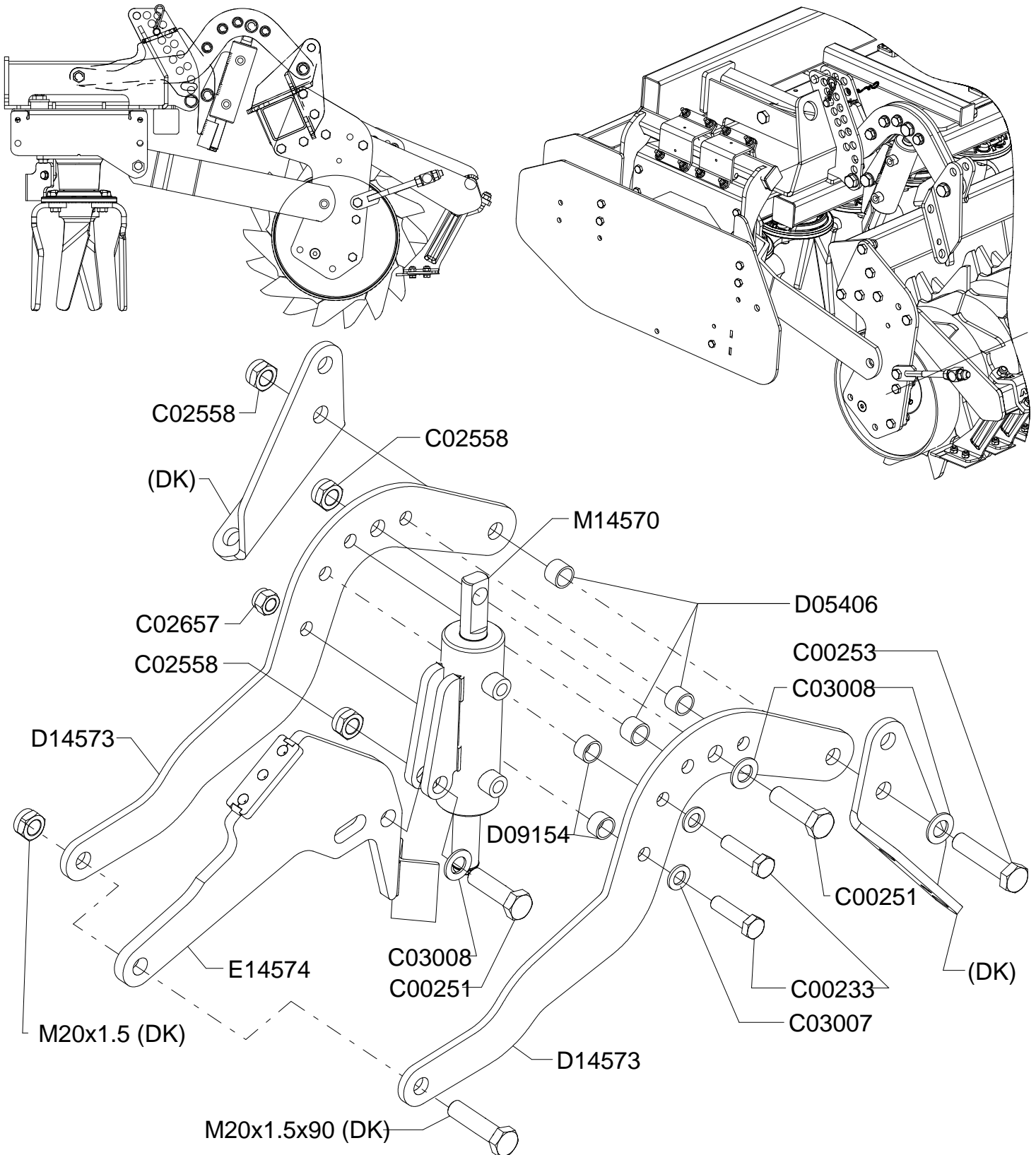

K00A01049\_00





## Componenti registro idraulico rullo (stelo passante)

Components register hydraulic roller (piston rod)

Composants enregisterer hydraulique de rouleau (tige de piston)

Komponenten zu registrieren Abdrückrollen (Kolbenstange)

Drawing Code: **K00A01049\_0**

Accessories: SA5A00041

N°	Code	Old.	Descrizione / Description	GB	FR	D	E
#	M80A00182	C00233	VITE TE 88 PF FP M16X1,5X60 ZINC UNI 573	SCREW	VIS	SCHRAUBE	TORNILLO
#	M80A00196	C00251	VITE TE 88 PF FP M20X1,5X70 ZINC UNI 573	SCREW	VIS	SCHRAUBE	TORNILLO
#	M80A00198	C00253	VITE TE 88 PF FP M20X1,5X90 ZINC UNI 573	SCREW	VIS	SCHRAUBE	TORNILLO
#	M85A00066	C02558	DADO AUTOBLOC BASSO 8 PF M20X1,5 H=20 UNI 7474	NUT	BOULONS	NUT	DADO
#	M85A00089	C02657	DADO AUTOBLOC ALTO 8 M16X1,5 H=18 UNI 7473	NUT	BOULONS	NUT	DADO
#	M90A00010	C03007	RONDELLA PIANA D.17 DIN125-A ZINC.	WASHER	RONDELLE	UNTERLEGSCHLEIBE	ARANDELLA
#	M90A00011	C03008	RONDELLA PIANA D.21 DIN125-A ZINC.	WASHER	RONDELLE	UNTERLEGSCHLEIBE	ARANDELLA
#	C00A00208	D05406	DIST. D.26,9 d.21,7 L.19 zinc	SPACER	ENTRETOISE	ABSTANDSTUECK	ESPACIADORES
#							
#	C05A07612	D14573	LAMA ESTERNA RULLO REGISTRO IDR. DK 10MM	METAL PLATE	LAME	METALL-PLATTE	CUCHILLA
#	C20A02263	E14574	BRACCIO RULLO REGISTRO IDR. DK	ARM	BRAS	ARM	BRAZO
#	H80A00051	M14570	CILINDRO D.60 C.80 S.30 PASSANTE	CYLINDER	CYLINDRE	ZYLINDER	CILÍNDRICA

## Impianto registro idraulico rullo (stelo passante)

Hydraulic connection register hydr. roller (piston rod)

Connexion hydraulique enregistrer hydr. de rouleau (tige de piston)

Hydraulische Verbindung zu registrieren Abdrückrollen (Kolbenstange)

Drawing Code: **K00A01050\_0**

Accessories: SA5A00041

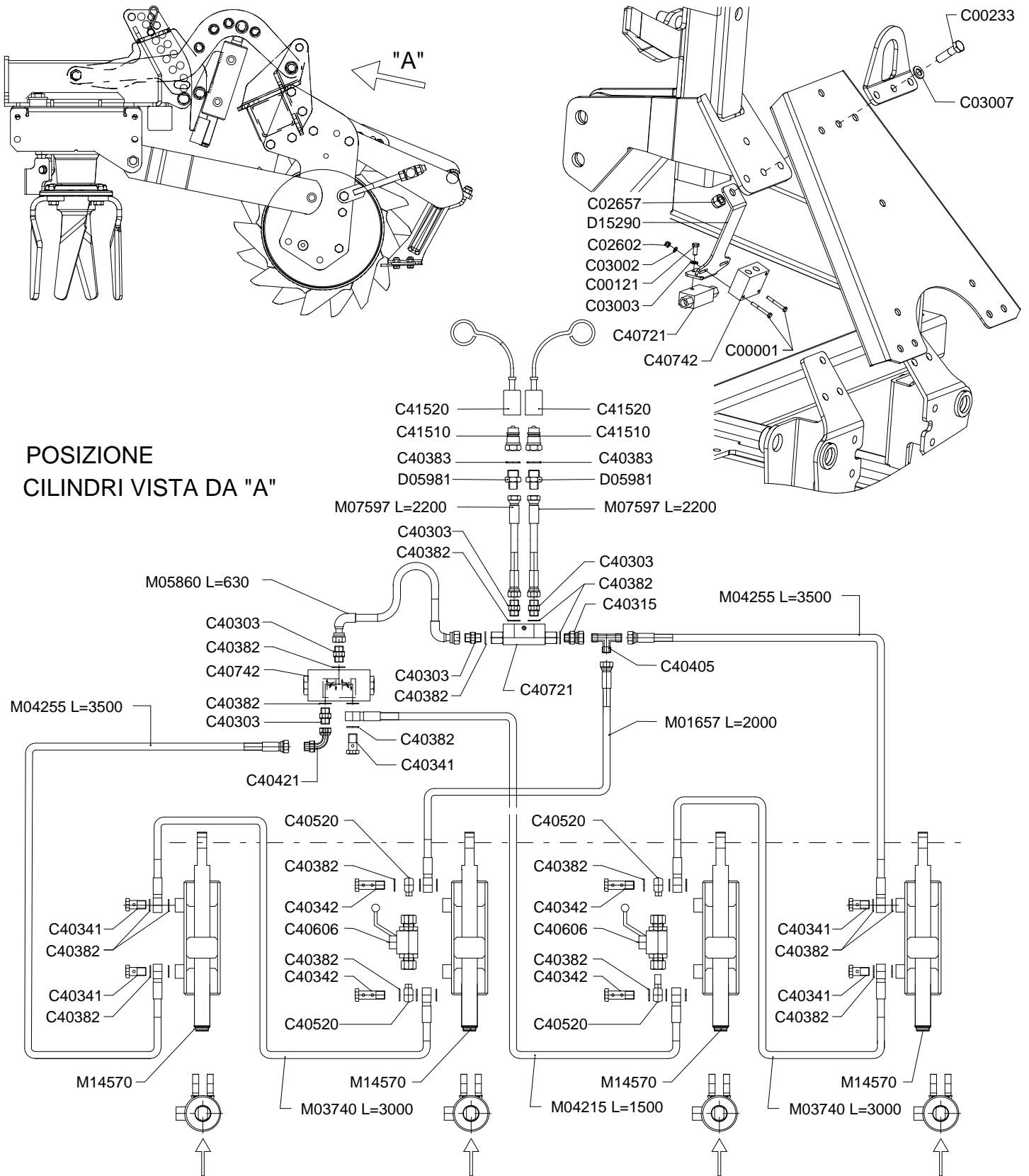

**POSIZIONE  
CILINDRI VISTA DA "A"**

K00A01050\_00



## Impianto registro idraulico rullo (stelo passante)

Hydraulic connection register hydr. roller (piston rod)

Connexion hydraulique enregistrer hydr. de rouleau (tige de piston)

Hydraulische Verbindung zu registrieren Abdrückrollen (Kolbenstange)

Drawing Code: **K00A01050\_0**

Accessories: SA5A00041

N°	Code	Old.	Descrizione / Description	GB	FR	D	E
#	M80A00001	C00001	VITE TE 88 PG FP M6X50 ZINC UNI 5737	SCREW	VIS	SCHRAUBE	TORNILLO
#	M80A00110	C00121	VITE TE 88 PG FT M8X20 ZINC UNI 5739	SCREW	VIS	SCHRAUBE	TORNILLO
#	M80A00182	C00233	VITE TE 88 PF FP M16X1,5X60 ZINC UNI 573	SCREW	VIS	SCHRAUBE	TORNILLO
#	M85A00073	C02602	DADO AUTOBLOC ALTO 8 M6 H=7.8 UNI 7473	NUT	BOULONS	NUT	DADO
#	M85A00089	C02657	DADO AUTOBLOC ALTO 8 M16X1,5 H=18 UNI 7473	NUT	BOULONS	NUT	DADO
#	M90A00003	C03002	RONDELLA PIANA D.6,4 DIN125-A ZINC.	WASHER	RONDELLE	UNTERLEGSCHIEBE	ARANDELLA
#	M90A00005	C03003	RONDELLA PIANA D.8,4 DIN125-A ZINC.	WASHER	RONDELLE	UNTERLEGSCHIEBE	ARANDELLA
#	M90A00010	C03007	RONDELLA PIANA D.17 DIN125-A ZINC.	WASHER	RONDELLE	UNTERLEGSCHIEBE	ARANDELLA
#	H35A00003	C40303	NIPLES 3/8 3/8	NIPLES	NIPLES	NIPLES	NIPLES
#	H35A00015	C40315	NIPLES DI CONGIUNZIONE MF 3/8 GIREVOLE	NIPLES	NIPLES	NIPLES	NIPLES
#	H40A00002	C40341	VITE FORATA 3/8X31	SCREW	VIS	SCHRAUBE	TORNILLO
#	H40A00003	C40342	VITE FORATA DOPPIA 3/8X49	SCREW	VIS	SCHRAUBE	TORNILLO
#	H35A00042	C40382	RONDELLA RAME 3/8 D.17	WASHER	RONDELLE	UNTERLEGSCHIEBE	ARANDELLA
#	H35A00043	C40383	RONDELLA RAME 1/2 D.21	WASHER	RONDELLE	UNTERLEGSCHIEBE	ARANDELLA
#	H35A00059	C40405	"ADATTATORE ""T"" MASCHIO 3/8"	ADAPTER	ADAPTATEUR	ADAPTER	ADAPTADOR
#	H35A00075	C40421	CURVA 90° MF 3/8 GIRELLO	CURVE	COURBE	BOGEN	CURVO
#	H35A00098	C40520	OCCHIO 3/8 CON TUBETTO D.12X40 ZINC.	EYE	ŒIL	AUGE	OJOS
#	H55A00003	C40606	RUBINETTO A SFERA 3/8 OGIVA 12 400 BAR	TAP	ROBINET	HAHN	GRIFOS
#	H70A00013	C40721	VALVOLA BLOCCO 3/8 VBPDE L=126 CORTA	VALVE	SOUPAPE	VENTIL	VALVULA
#	H70A00019	C40742	VALVOLA DIVISORE 3/8 VDFR 38-24 (12-24 L/MIN)	VALVE	SOUPAPE	VENTIL	VALVULA
#	H50A00005	C41510	INNESTO RAPIDO MASCHIO ATT. 1/2 F NV	COUPLING	ACCOUPEMENT	KUPPLUNG	COMPROMISO
#	G10A00002	C41520	TAPPO PROT.INNESTO RAPIDO 1/2 MASCHIO BLU	PLUG	BOUCHON	STOEPSSEL	ENCHUFE
#	H35A00115	D05981	NIPLES RIDUZIONE 1/2 3/8 CON FORO D.1,6	NIPLES	NIPLES	NIPLES	NIPLES
#	C10A03392	D15290	STAFFA VALVOLE DIVIS + BLOCCO DX SP 5MM	BRACKET	SUPPORT	BUEGEL	SOPORTE
#	H75A00002	M01657	"TUBO IDR OH3/8""-R1AT 1/4""X2000-FD3/8""	TUBE	TUBE	ROHR	TUBO
#	H75A00012	M03740	"TUBO IDR OH3/8""-R1AT 1/4""X3050-OH3/8""	TUBE	TUBE	ROHR	TUBO
#	H75A00016	M04215	"TUBO IDR OH3/8""-R1AT 1/4""X1500-OH3/8""	TUBE	TUBE	ROHR	TUBO
#	H75A00020	M04255	"TUBO IDR OH3/8""-R1AT 1/4""X3500-FD3/8""	TUBE	TUBE	ROHR	TUBO
#	H75A00044	M05860	"TUBO IDR F90°3/8""-R1A 3/8""X630-F90°3/8""	TUBE	TUBE	ROHR	TUBO
#	H75A00060	M07597	"TUBO IDR FD3/8""-R1AT 1/4""X2200-FD3/8""	TUBE	TUBE	ROHR	TUBO
#	H80A00051	M14570	CILINDRO D.60 C.80 S.30 PASSANTE	CYLINDER	CYLINDRE	ZYLINDER	CILÍNDRICA

## Componenti registro idraulico rullo serie 5

Components register hydraulic roller series 5

Composants enregistreur hydraulique de rouleau série 5

Komponenten zu registrieren Abdrückrollen serie 5

Drawing Code: **K00A01063\_0**

Accessories: SA5A00066 - SA5A00067

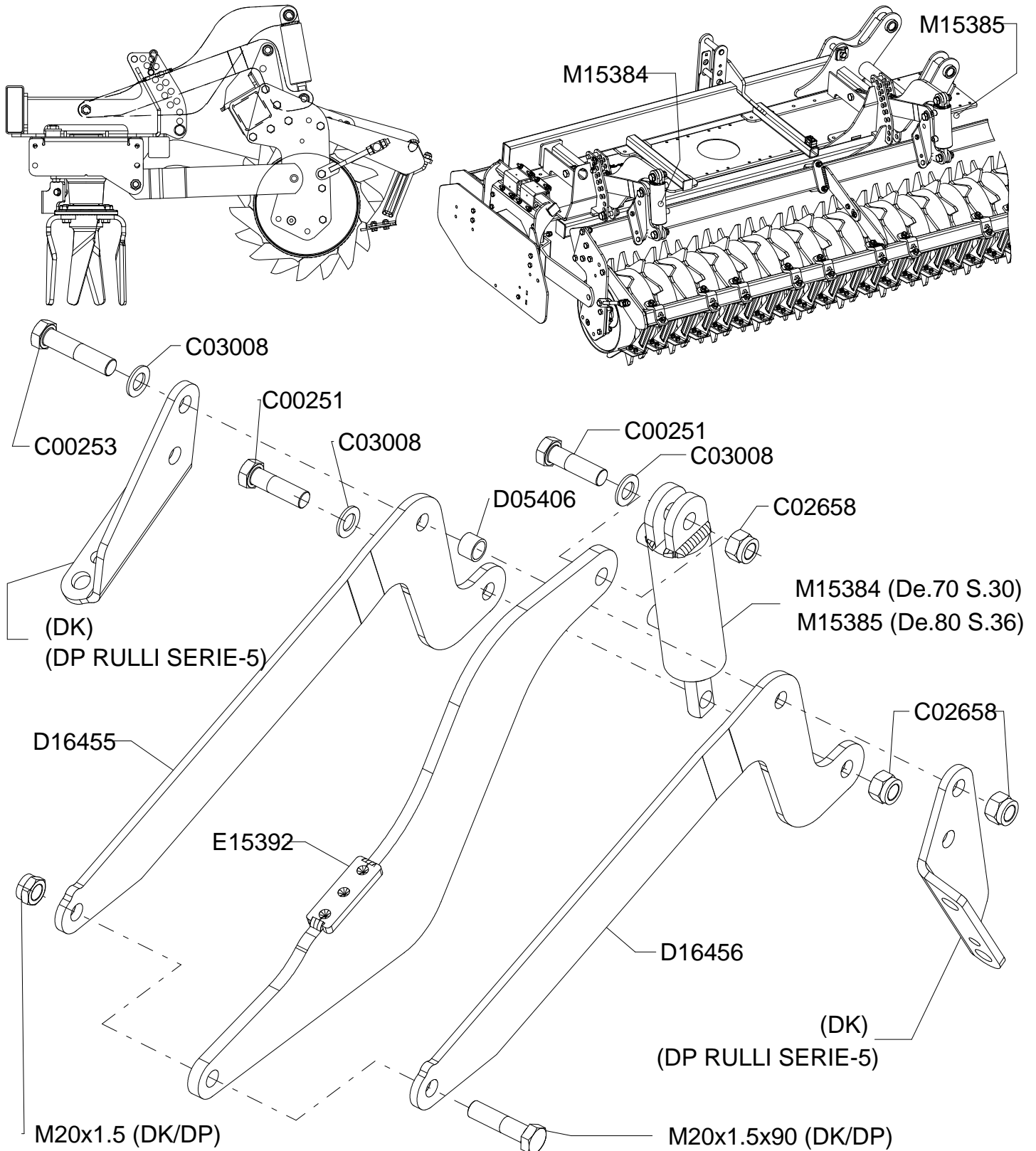

K00A01063\_00



## Componenti registro idraulico rullo serie 5

Components register hydraulic roller series 5

Composants enregistrar hydraulique de rouleau série 5

Komponenten zu registrieren Abdrückrollen serie 5

Drawing Code: **K00A01063\_0**

Accessories: SA5A00066 - SA5A00067

N°	Code	Old.	Descrizione / Description
#	M80A00196	C00251	VITE TE 88 PF FP M20X1,5X70 ZINC UNI 573
#	M80A00198	C00253	VITE TE 88 PF FP M20X1,5X90 ZINC UNI 573
#	M85A00090	C02658	DADO AUTOBLOC ALTO 8 M20X1,5 H=22 UNI 7473
#	M90A00011	C03008	RONDELLA PIANA D.21 DIN125-A ZINC.
#	C00A00208	D05406	DIST. D.26,9 d.21,7 L.19 zinc
#	C10A03607	D16455	LAMA RULLO SIN REG IDRAULICO DK-DP SERIE 5-6 SP 10MM
#	C10A03608	D16456	LAMA RULLO DES REG IDRAULICO DK-DP SERIE 5-6 SP 10MM
#	C20A02404	E15392	BRACCIO REGISTRO IDRAULICO DK
#	H80A00054	M15384	CILINDRO D.60 C.80 S.30
#	H80A00055	M15385	CILINDRO D.70 C.80 S.36

GB	FR	D	E
SCREW	VIS	SCHRAUBE	TORNILLO
SCREW	VIS	SCHRAUBE	TORNILLO
NUT	BOULONS	NUT	DADO
WASHER	RONDELLE	UNTERLEGSCHIEBE	ARANDELLA
SPACER	ENTRETOISE	ABSTANDSTUECK	ESPACIADORES
METAL PLATE	LAME	METALL-PLATTE	CUCHILLA
METAL PLATE	LAME	METALL-PLATTE	CUCHILLA
ARM	BRAS	ARM	BRAZO
CYLINDER	CYLINDRE	ZYLINDER	CILÍNDRICA
CYLINDER	CYLINDRE	ZYLINDER	CILÍNDRICA

## Impianto registro idraulico rullo serie 5

Hydraulic connection register hydr. roller series 5

Connexion hydraulique enregistrer hydr. de rouleau sèrie 5

Hydraulische Verbindung zu registrieren Abdrückrollen serie 5

Drawing Code: **K00A01064\_0**

Accessories: SA5A00066 - SA5A00067

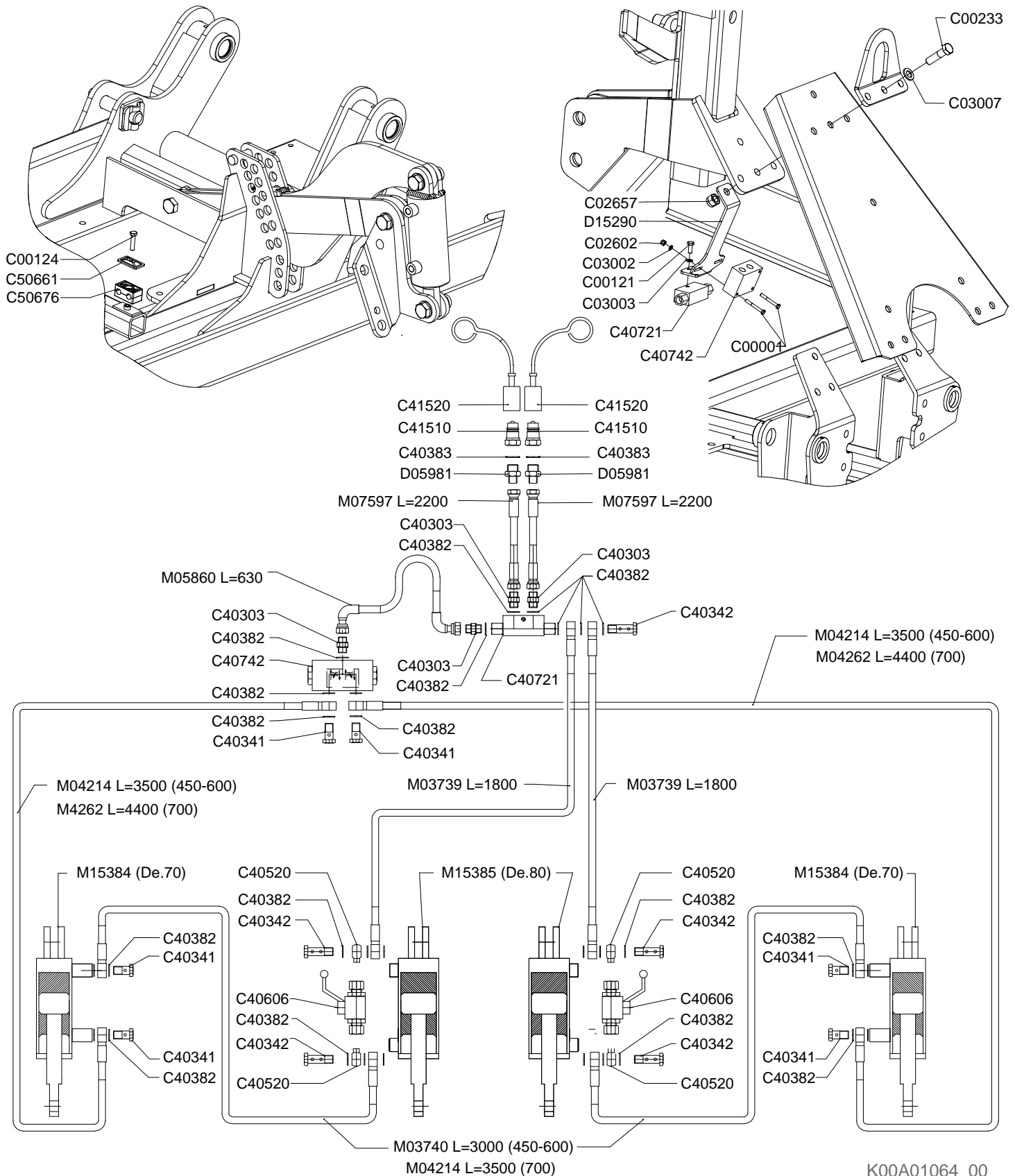

K00A01064\_00





## Impianto registro idraulico rullo serie 5

Hydraulic connection register hydr. roller series 5

Connexion hydraulique enregistrer hydr. de rouleau sèrie 5

Hydraulische Verbindung zu registrieren Abdrückrollen serie 5

Drawing Code: **K00A01064\_0**

Accessories: SA5A00066 - SA5A00067

N°	Code	Old.	Descrizione / Description	GB	FR	D	E
#	M80A00001	C00001	VITE TE 88 PG FP M6X50 ZINC UNI 5737	SCREW	VIS	SCHRAUBE	TORNILLO
#	M80A00110	C00121	VITE TE 88 PG FT M8X20 ZINC UNI 5739	SCREW	VIS	SCHRAUBE	TORNILLO
#	M80A00113	C00124	VITE TE 88 PG FT M8X35 ZINC UNI 5739	SCREW	VIS	SCHRAUBE	TORNILLO
#	M80A00182	C00233	VITE TE 88 PF FP M16X1,5X60 ZINC UNI 573	SCREW	VIS	SCHRAUBE	TORNILLO
#	M85A00073	C02602	DADO AUTOBLOC ALTO 8 M6 H=7.8 UNI 7473	NUT	BOULONS	NUT	DADO
#	M85A00089	C02657	DADO AUTOBLOC ALTO 8 M16X1,5 H=18 UNI 7473	NUT	BOULONS	NUT	DADO
#	M90A00003	C03002	RONDELLA PIANA D.6,4 DIN125-A ZINC.	WASHER	RONDELLE	UNTERLEGSCHIEBE	ARANDELLA
#	M90A00005	C03003	RONDELLA PIANA D.8,4 DIN125-A ZINC.	WASHER	RONDELLE	UNTERLEGSCHIEBE	ARANDELLA
#	M90A00010	C03007	RONDELLA PIANA D.17 DIN125-A ZINC.	WASHER	RONDELLE	UNTERLEGSCHIEBE	ARANDELLA
#	H35A00003	C40303	NIPLES 3/8 3/8	NIPLES	NIPLES	NIPLES	NIPLES
#	H40A00002	C40341	VITE FORATA 3/8X31	SCREW	VIS	SCHRAUBE	TORNILLO
#	H40A00003	C40342	VITE FORATA DOPPIA 3/8X49	SCREW	VIS	SCHRAUBE	TORNILLO
#	H35A00042	C40382	RONDELLA RAME 3/8 D.17	WASHER	RONDELLE	UNTERLEGSCHIEBE	ARANDELLA
#	H35A00043	C40383	RONDELLA RAME 1/2 D.21	WASHER	RONDELLE	UNTERLEGSCHIEBE	ARANDELLA
#	H35A00098	C40520	OCCHIO 3/8 CON TUBETTO D.12X40 ZINC.	EYE	ŒIL	AUGE	OJOS
#	H55A00003	C40606	RUBINETTO A SFERA 3/8 OGIVA 12 400 BAR	TAP	ROBINET	HAHN	GRIFOS
#	H70A00013	C40721	VALVOLA BLOCCO 3/8 VBPDE L=126 CORTA	VALVE	SOUPAPE	VENTIL	VALVULA
#	H70A00019	C40742	VALVOLA DIVISORE 3/8 VDFR 38-24 (12-24 L/MIN)	VALVE	SOUPAPE	VENTIL	VALVULA
#	H50A00005	C41510	INNESTO RAPIDO MASCHIO ATT.1/2 F NV	COUPLING	ACCOUPEMENT	KUPPLUNG	COMPROMISO
#	G10A00002	C41520	TAPPO PROT.INNESTO RAPIDO 1/2 MASCHIO BLU	PLUG	BOUCHON	STOEPSSEL	ENCHUFE
#	C15A00017	C50661	COPERCHIO FERMATUBO POLIPROP. 2 TUBI	LID	COUVERCLE	DECKEL	TAPA
#	G10A00035	C50676	"COLLARE POLI. CF2 DOPPIO D.1/4" (COPPIA)"	METAL RING	COLLARE	METALLRING	COLLAR
#	H35A00115	D05981	NIPLES RIDUZIONE 1/2 3/8 CON FORO D.1,6	NIPLES	NIPLES	NIPLES	NIPLES
#	C10A03392	D15290	STAFFA VALVOLE DIVIS + BLOCCO DX SP 5MM	BRACKET	SUPPORT	BUEGEL	SOPORTE
#	H75A00011	M03739	"TUBO IDR OH3/8"-R1AT 1/4"X1850-OH3/8"	TUBE	TUBE	ROHR	TUBO
#	H75A00012	M03740	"TUBO IDR OH3/8"-R1AT 1/4"X3050-OH3/8"	TUBE	TUBE	ROHR	TUBO
#	H75A00015	M04214	"TUBO IDR OH3/8"-R1AT 1/4"X3500-OH3/8"	TUBE	TUBE	ROHR	TUBO
#	H75A00025	M04262	"TUBO IDR OH3/8"-R1AT 1/4"X4400-OH3/8"	TUBE	TUBE	ROHR	TUBO
#	H75A00044	M05860	"TUBO IDR F903/8"-R1A 3/8"X630-F903/8"	TUBE	TUBE	ROHR	TUBO
#	H75A00060	M07597	"TUBO IDR FD3/8"-R1AT 1/4"X2200-FD3/8"	TUBE	TUBE	ROHR	TUBO
#	H80A00054	M15384	CILINDRO D.60 C.80 S.30	CYLINDER	CYLINDRE	ZYLINDER	CILÍNDRICA
#	H80A00055	M15385	CILINDRO D.70 C.80 S.36	CYLINDER	CYLINDRE	ZYLINDER	CILÍNDRICA
#							

## Ganci idraulici di sicurezza DP-DK

Hydraulic safety hooks DP-DK

Crochets de sûreté plombiers DP-DK

Hydraulik-sicherheitshaken DP-DK

Drawing Code: **K00A01158\_0**

Accessories: SA5A00073

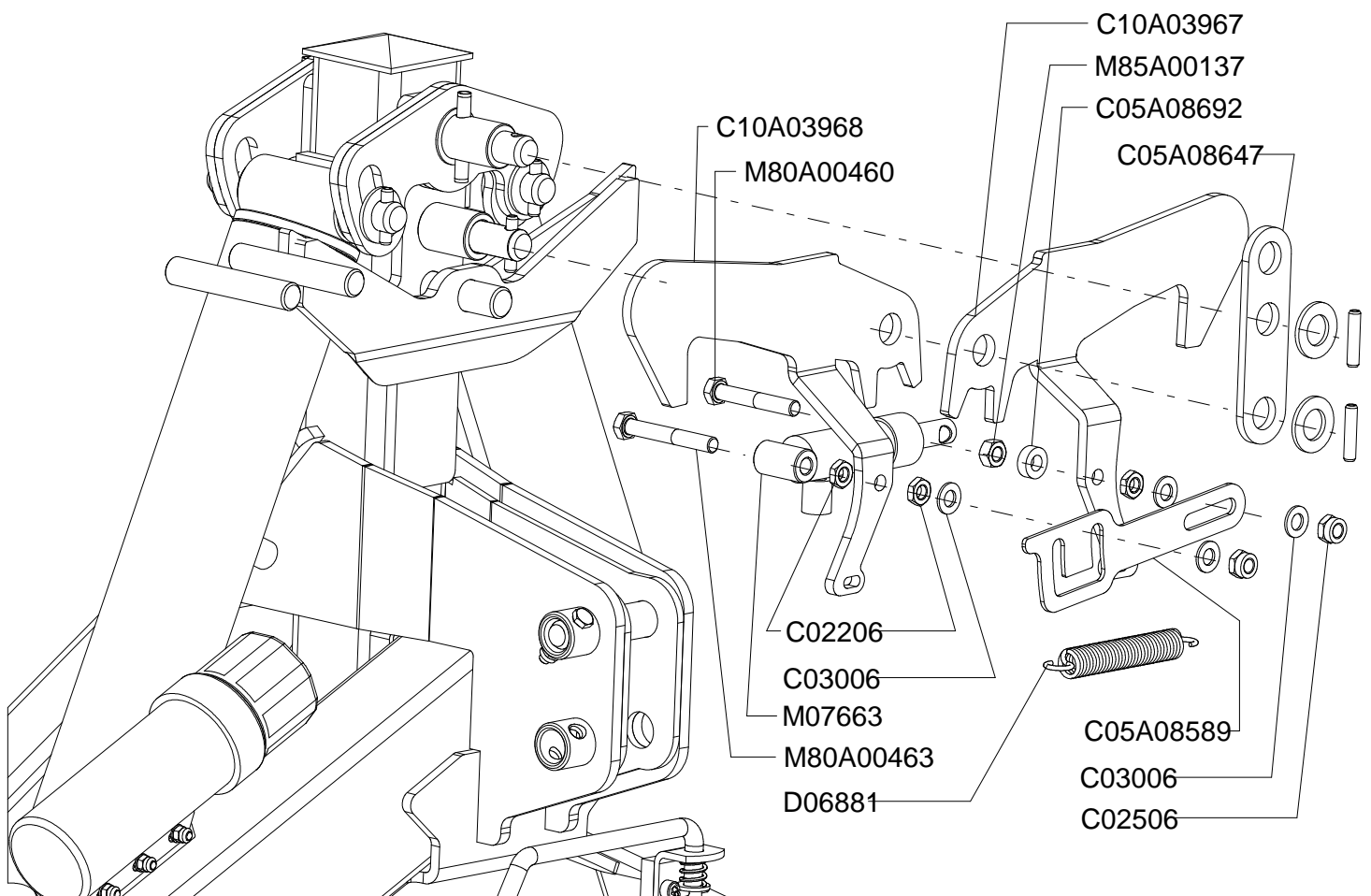

K00A01158\_0



## Ganci idraulici di sicurezza DP-DK

Hydraulic safety hooks DP-DK

Crochets de sûreté plombiers DP-DK

Hydraulik-sicherheitshaken DP-DK

Drawing Code: **K00A01158\_0**

Accessories: SA5A00073

N°	Code	Old.	Descrizione / Description	GB	FR	D	E
#	M85A00044	C02206	DADO BASSO 8 PG M14 UNI 5589 ZINC	NUT	BOULONS	NUT	DADO
#	M85A00059	C02506	DADO AUTOBLOC BASSO 8 PG M14 H=14 UNI 7474	NUT	BOULONS	NUT	DADO
#	M90A00009	C03006	RONDELLA PIANA D.15 DIN125-A ZINC.	WASHER	RONDELLE	UNTERLEGSCHLEIBE	ARANDELLA
#	C05A08589		FLANGIA.BLOC GANCI SICUREZZA SP4M	-	-	-	-
#	C05A08647		BISCOTTO CHIUSURA GANCI HYDRO DK/DP/DX SP 8MM	PLATE	LAME	PLATTE	GALLETA
#	C05A08692		RONDELLA D.14 D.28 SP10MM	WASHER	RONDELLE	UNTERLEGSCHLEIBE	ARANDELLA
#	C10A03967		PIEG. GANCIO DI SICUREZZA SIN DP-DK	BENT	PLIE	GEBOGEN	PLEGADO
#	C10A03968		PIEG. GANCIO DI SICUREZZA DES DP-DK	BENT	PLIE	GEBOGEN	PLEGADO
#	MF5A00027	D06881	MOLLA TRAZIONE D=4 DE=27 L=180	SPRING	RESSORT	FEDER	MUELLE
#	H80A00025	M07663	CILINDRO IDR.TUFFANTE 32/22/50 TRAMLINE	CYLINDER	CYLINDRE	ZYLINDER	CILÍNDRICA
#	M80A00460		VITE TE 88 PG FT M14X90 ZINC UNI 5739	SCREW	VIS	SCHRAUBE	TORNILLO
#	M80A00463		VITE TE 88 PG FT M14X110 ZINC UNI 5739	SCREW	VIS	SCHRAUBE	TORNILLO
#	M85A00137		DADO NORMALE 8 PG M14 UNI 5588 ZINC.	NUT	BOULONS	NUT	DADO

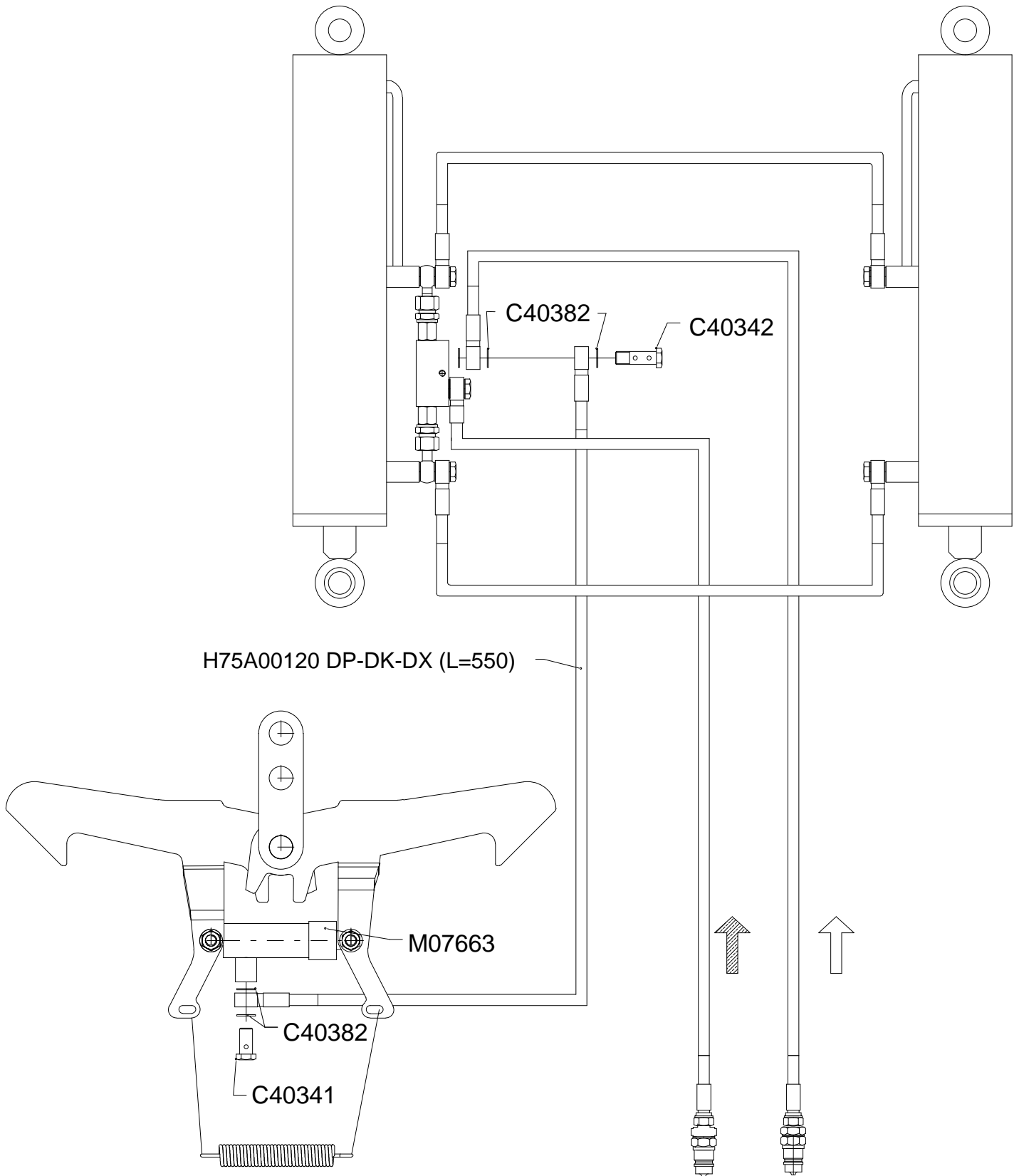

K00A01159\_0



## Impianto idraulico ganci di sicurezza

Hydraulic system safety hooks

Circuit hydraulique crochets de sûreté

Hydraulikanlage sicherheitshaken

Drawing Code: **K00A01159\_0**

Accessories: SA5A00073 - SA5A00074

N°	Code	Old.	Descrizione / Description
#	H40A00002	C40341	VITE FORATA 3/8X31
#	H40A00003	C40342	VITE FORATA DOPPIA 3/8X49
#	H35A00042	C40382	RONDELLA RAME 3/8 D.17
#	H75A00120		"TUBO IDR.OH3/8"-R1AT 1/4""X550-OH3/8""
#	H80A00025	M07663	CILINDRO IDR.TUFFANTE 32/22/50 TRAMLINE

GB	FR	D	E
SCREW	VIS	SCHRAUBE	TORNILLO
SCREW	VIS	SCHRAUBE	TORNILLO
WASHER	RONDELLE	UNTERLEGSCHIEBE	ARANDELLA
TUBE	TUBE	ROHR	TUBO
CYLINDER	CYLINDRE	ZYLINDER	CILÍNDRICA