

## Erpice fisso

## BF



[www.alpego.com](http://www.alpego.com)

Tel +39 0444/64.61.00

Fax +39 0444/64.61.99

e-mail: [info@alpego.com](mailto:info@alpego.com)

### **ALPEGO s.p.a.**

*Sede Amministrativa:*

**Via Torri di Confine, 6 36053 GAMBELLARA (VICENZA) - ITALY**

*Sede Legale:*

**Via Giovanni e Giuseppe Cenzato, 9 36045 LONIGO (VICENZA) - ITALY**

Capitale sociale €2.000.000 i.v.

Cod. Fisc. / Part. IVA IT02009840246

R.E.A. 199795/VI/1996

Reg. Imp.VI N° 22374/VI/1996

N. Mecc. VI 011754

Copyright © 2009 Alpego s.p.a. ®

Tutti i diritti sono riservati. È vietata espressamente la ristampa o l'uso non autorizzato senza permesso scritto dalla Alpego s.p.a.

Tous droits réservés. Toute réimpression ou utilisation non autorisée sans la permission écrite de la Alpego s.p.a. est formellement interdite.

Alle Rechte vorbehalten. Nachdruck, Vervielfältigung und Verbreitung, auch auszugsweise, ist ohne schriftliche Genehmigung der Alpego s.p.a.

All rights reserved. Any reprinting or unauthorized use without the written permission of Alpego s.p.a. is expressly prohibited.

Todos los derechos reservados. Toda reproducción o uso no autorizado sin el consentimiento escrito de Alpego s.p.a. quedan expresamente prohibidos.

# Gruppo cambio

Gearbox group

Groupe boite

Mehrganggetriebe

Drawing Code: **100055\_3**

Accessories:

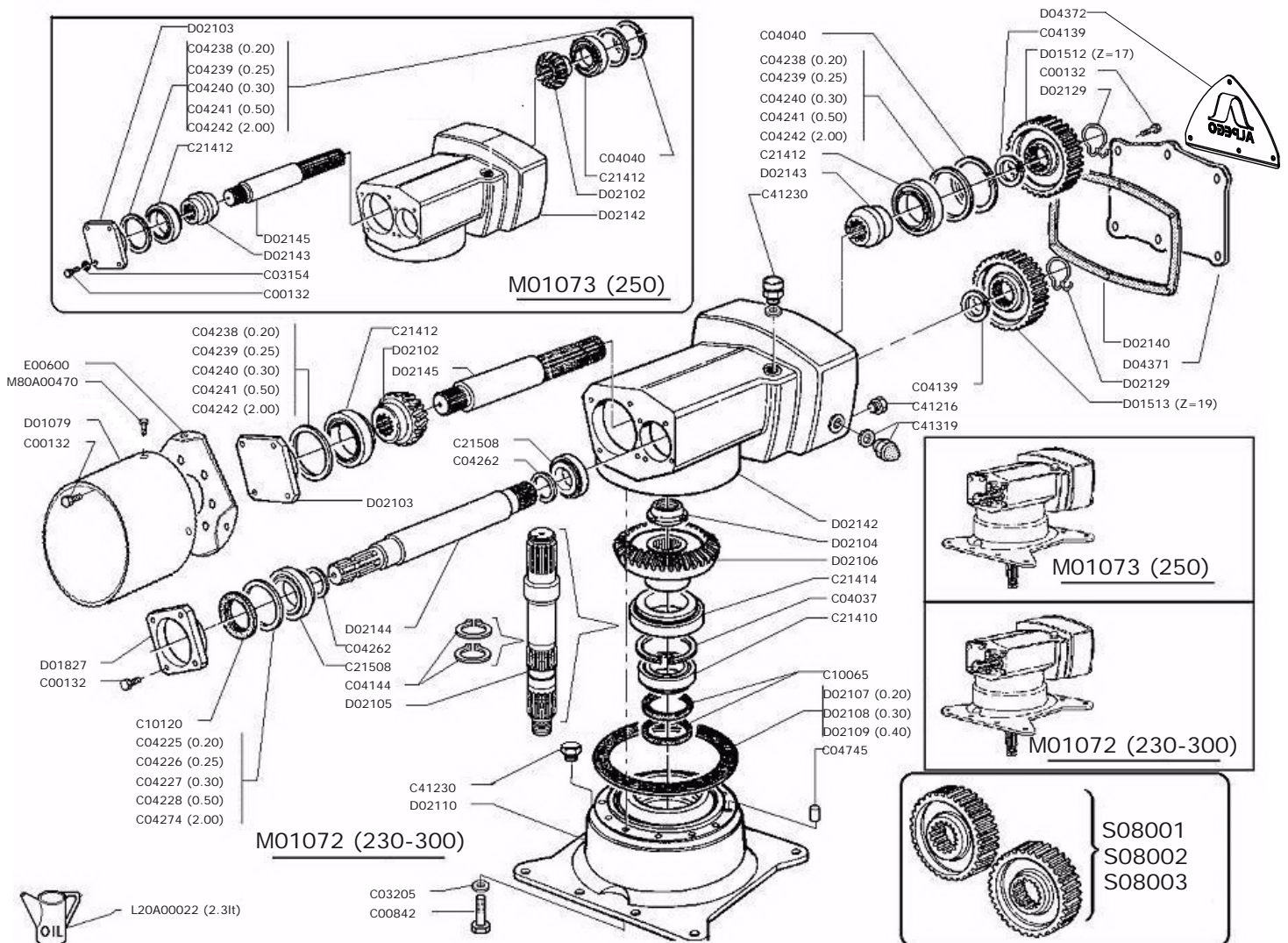

100055\_03



**Gruppo cambio**  
**Gearbox group**  
**Groupe boite**  
**Mehrganggetriebe**

Drawing Code: **100055\_3**

Accessories:

N°	Code	Old.	Descrizione /Description	GB	FR	D	E
#	M80A00120	C00132	VITE TE 88 PG FT M10X30 ZINC UNI 5739	SCREW	VIS	SCHRAUBE	TORNILLO
#	M80A00336	C00842	VITE TE 10.9 M12x40 UNI 5739	SCREW	VIS	SCHRAUBE	TORNILLO
#	M90A00042	C03154	RONDELLA GROWER RINF.D.10 ASA B 27	WASHER	RONDELLE	UNTERLEGSCHIEBE	ARANDELLA
#	M90A00050	C03205	DISCO ELAST. D.12.2X25X1.5 DIN 2093	DISC	DISQUE	SCHEIBE	DISCO
#	MA0A00012	C04037	SEEGER FORO D.90 UNI 7437	SEEGER	SEEGER	SEEGER	SEEGER
#	MA0A00015	C04040	SEEGER FORO D.110 UNI 7437	SEEGER	SEEGER	SEEGER	SEEGER
#	MA0A00037	C04139	SEEGER ALBERO D.39 UNI 7435	SEEGER	SEEGER	SEEGER	SEEGER
#	MA0A00044	C04144	SEEGER ALBERO D.54 UNI 7435	SEEGER	SEEGER	SEEGER	SEEGER
#	MA5A00025	C04225	SPESSORE REG. 65,3X79,7X0,2	THICKNESS	CALES	DICKE	ESPESOR
#	MA5A00026	C04226	SPESSORE REG. 65,3X79,7X0,25	THICKNESS	CALES	DICKE	ESPESOR
#	MA5A00027	C04227	SPESSORE REG. 65,3X79,7X0,3	THICKNESS	CALES	DICKE	ESPESOR
#	MA5A00028	C04228	SPESSORE REG. 65,3X79,7X0,5	THICKNESS	CALES	DICKE	ESPESOR
#	MA5A00038	C04238	SPESSORE REG. 95.2X109.7X0,2	THICKNESS	CALES	DICKE	ESPESOR
#	MA5A00039	C04239	SPESSORE REG. 95.2X109.7X0,25	THICKNESS	CALES	DICKE	ESPESOR
#	MA5A00040	C04240	SPESSORE REG. 95.2X109.7X0,3	THICKNESS	CALES	DICKE	ESPESOR
#	MA5A00041	C04241	SPESSORE REG. 95.2X109.7X0,5	THICKNESS	CALES	DICKE	ESPESOR
#	MA5A00042	C04242	RALLA REG. 95.2X109.7X2	FIFTH WHEEL	RONDELLE	DREHPLATTE	RAYA
#	MA5A00060	C04262	SPESSORE REG. * 40,2X49,8X2	THICKNESS	CALES	DICKE	ESPESOR
#	MA5A00073	C04274	RALLA REG. 65X79X2	FIFTH WHEEL	RONDELLE	DREHPLATTE	RAYA
#	MB0A00082	C04745	SPINA CILINDRICA D.14x20 DIN 6325	SOCKET	GOUPILLE	STECKER	PASADOR
#	H00A00031	C10065	PARAOLIO BA D.60X80X10	SEALING RING	JOINT SPI	OELABDICHTUNG	PARAOLIO
#	H00A00046	C10120	PARAOLIO BASL D.40X72X7-10	SEALING RING	JOINT SPI	OELABDICHTUNG	PARAOLIO
#	M20A00062	C21410	CUSCINETTO 30210 50X90X21,75	BEARING	ROULEMENT	KUGELLAGER	COJINETE
#	M20A00064	C21412	CUSCINETTO 30212 60X110X23,75	BEARING	ROULEMENT	KUGELLAGER	COJINETE
#	M20A00066	C21414	CUSCINETTO 30214 70X125X26,25	BEARING	ROULEMENT	KUGELLAGER	COJINETE
#	M20A00071	C21508	CUSCINETTO 32208 40X80X24,75	BEARING	ROULEMENT	KUGELLAGER	COJINETE
#	H45A00009	C41216	TAPPO CONICO M16X1,5 MAGNET.8X18 CH-17	PLUG	BOUCHON	STOEPSSEL	ENCHUFE
#	H65A00002	C41230	TAPPO SFIATO M16X1,5 (30.A) LABIRINTO	PLUG	BOUCHON	STOEPSSEL	ENCHUFE
#	H60A00006	C41319	SPIA LIVELLO GLASS M22X1.5	LIGHT	LUMIERE	WARNLAMPE	INDICADOR
#	G10A00038	D01079	PROTEZIONE CARDANO D.INT.220X h 200	PROTECTION	PROTECTION	SCHUTZ	PROTECCIÓN
#	M40A00014	D01512	INGRAN. CAMBIO RD Z=17 (COPPIA 17/19)***	GEAR	ENGRENAGE	ZAHNRAEDER	ENGRANAJE
#	M40A00015	D01513	INGRAN. CAMBIO RD Z=19 (COPPIA 17/19)***	GEAR	ENGRENAGE	ZAHNRAEDER	ENGRANAJE
#	C15A00090	D01827	COPERCHIO INGRESSO LD2	LID	COUVERCLE	DECKEL	TAPA
#	M40A00026	D02102	PIGNONE CONICO Z=14 DC-DD	PINION	PIGNON	RITZEL	PIÑON
#	C15A00125	D02103	COPERCHIO PIGNONE DC	LID	COUVERCLE	DECKEL	TAPA
#	M95A00025	D02104	GHIERA CON COLLARE M40X1,5 H=18.5	METAL RING	RONDELLE	METALL-RING	RUEDA
#	M45A00016	D02105	ALBERO PORTA CORONA DC	SHAFT	ARBRE	WELLE	EJE
#	M40A00027	D02106	CORONA CONICA Z=25	CROWN	COURONNE	KRONE	CORONA
#	H30A00003	D02107	GUARNIZIONE SPESS. * 0,2 D.191XD.240	GASKET	GARNITURE	DICHTUNG	GUARNICION
#	H30A00004	D02108	GUARNIZIONE SPESS. * 0,3 D.191XD.240	GASKET	GARNITURE	DICHTUNG	GUARNICION
#	H30A00005	D02109	GUARNIZIONE SPESS. * 0,4 D.191XD.240	GASKET	GARNITURE	DICHTUNG	GUARNICION
#	C15A00126	D02110	BASAMENTO MONOVEL.DC-DF	BASE	BASE	GRUNDFLAECHE	BASE
#	MF5A00014	D02129	MOLLA DI RITEGNO LD2 D.40/45	SPRING	RESSORT	FEDER	MUELLE
#	H30A00009	D02140	GUARNIZIONE COP. POST. DD	GASKET	GARNITURE	DICHTUNG	GUARNICION
#	C15A00139	D02142	SCATOLA CAMBIO DD	BOX	BOITE	SCHACTEL	RECUADRO
#	M40A00033	D02143	FALSO PIGNONE DD	-	-	-	-
#	M45A00021	D02144	ALBERO INGRESSO DD	SHAFT	ARBRE	WELLE	EJE
#	M45A00022	D02145	ALBERO PIGNONE DD	SHAFT	ARBRE	WELLE	EJE
#	C05A04454	D04371	COPERCHIO POST. CAMBIO DD/RD 10MM	LID	COUVERCLE	DECKEL	TAPA

Copyright © 2009 Alpego s.p.a. ®

Tutti i diritti sono riservati. È vietata espressamente la ristampa o l'uso non autorizzato senza permesso scritto dalla Alpego s.p.a.  
 Tous droits réservés. Toute réimpression ou utilisation non autorisée sans la permission écrite de la Alpego s.p.a. est formellement interdite  
 Alle Rechte vorbehalten. Nachdruck, Vervielfältigung und Verbreitung, auch auszugsweise, ist ohne schriftliche Genehmigung der Alpego s.p.a.  
 All rights reserved. Any reprinting or unauthorized use without the written permission of Alpego s.p.a. is expressly prohibited  
 Todos los derechos reservados. Toda reproducción o uso no autorizado sin el consentimiento escrito de Alpego s.p.a. quedan expresamente prohibidos

10/12/2015



## Gruppo cambio

Gearbox group

Groupe boite

Mehrganggetriebe

Drawing Code: **100055\_3**

Accessories:

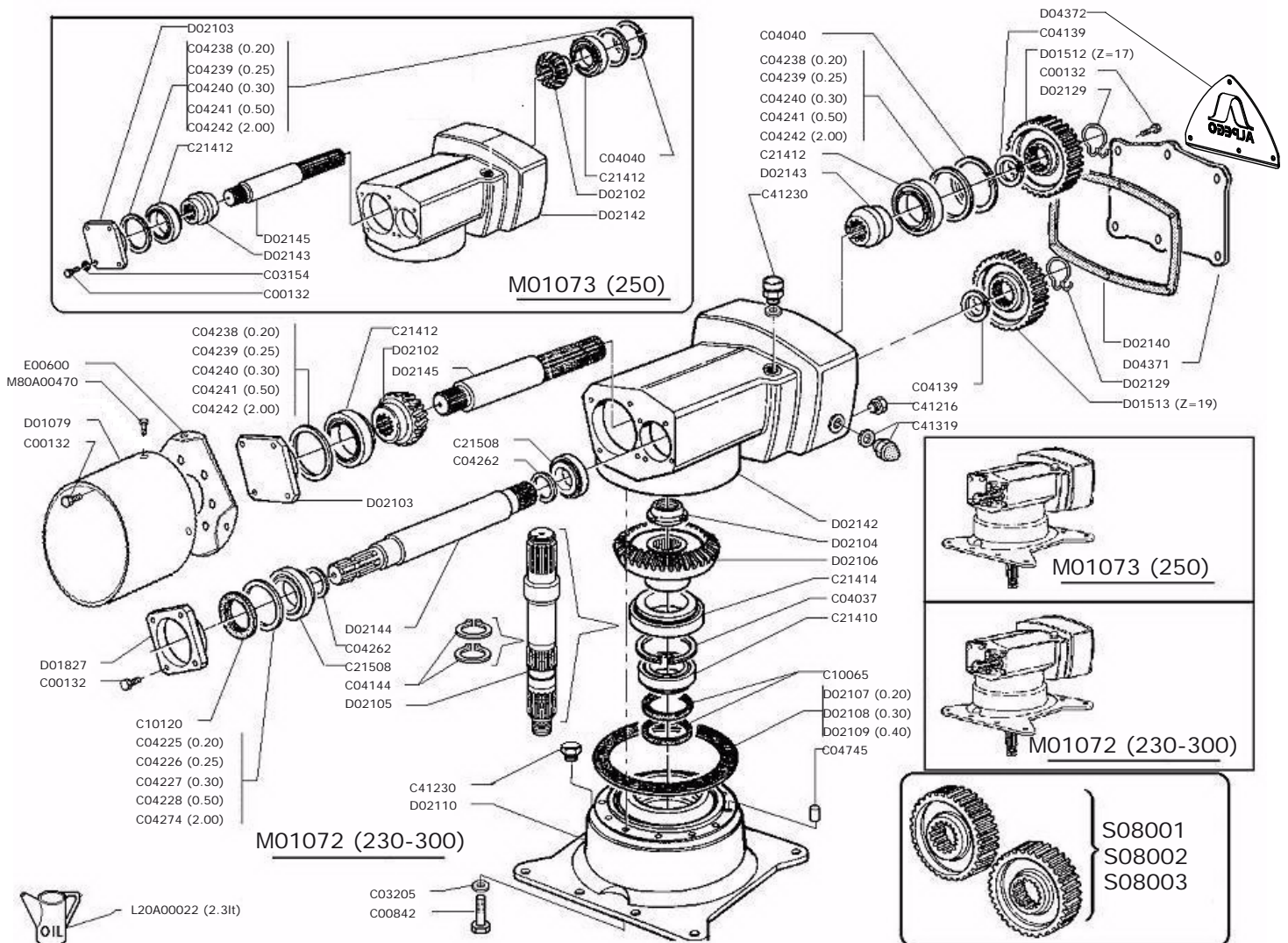

100055\_03



## Gruppo cambio

Gearbox group

Groupe boite

Mehrganggetriebe

Drawing Code:

**100055\_3**

Accessories:

N°	Code	Old.	Descrizione /Description
#	C10A01435	D04372	TARGA COP. POST. CAMBIO DD/RD 4MM
#	C20A00034	E00600	FONDELLO PROTEZIONE COMPLETO
#	L20A00022		OLIO CAMBIO EP/E SAE 85W/90 GL-5
#	M65A00003	M01072	GRUPPO CAMBIO DD DX (300) -KS9-
#	M65A00005	M01073	GRUPPO CAMBIO DD SX (250)-KS9-
#	M80A00470		VITE TE FLANG. 8.8 PG FT M8X20 ZINC UNI 1665
#	SA0A00008	S08001	COPPIA INGRANAGGI Z 16/20 LD-DD
#	SA0A00009	S08002	COPPIA INGRANAGGI Z 17/19 LD-DD
#	SA0A00010	S08003	COPPIA INGRANAGGI Z 15/25 LD-DD

GB	FR	D	E
PLATE	PLAQUE	SCHILD	TARGA
BOTTOM	FOND	BODEN	FONDO
OIL	HUILE	OEL	ACEITE
ASSEMBLY OVERVIEW	GROUPE	EINHEIT-UEBERBLICK	GRUPO
ASSEMBLY OVERVIEW	GROUPE	EINHEIT-UEBERBLICK	GRUPO
SCREW	VIS	SCHRAUBE	TORNILLO
PAIR	PAIRE	PAAR	PAREJA/PAR
PAIR	PAIRE	PAAR	PAREJA/PAR
PAIR	PAIRE	PAAR	PAREJA/PAR

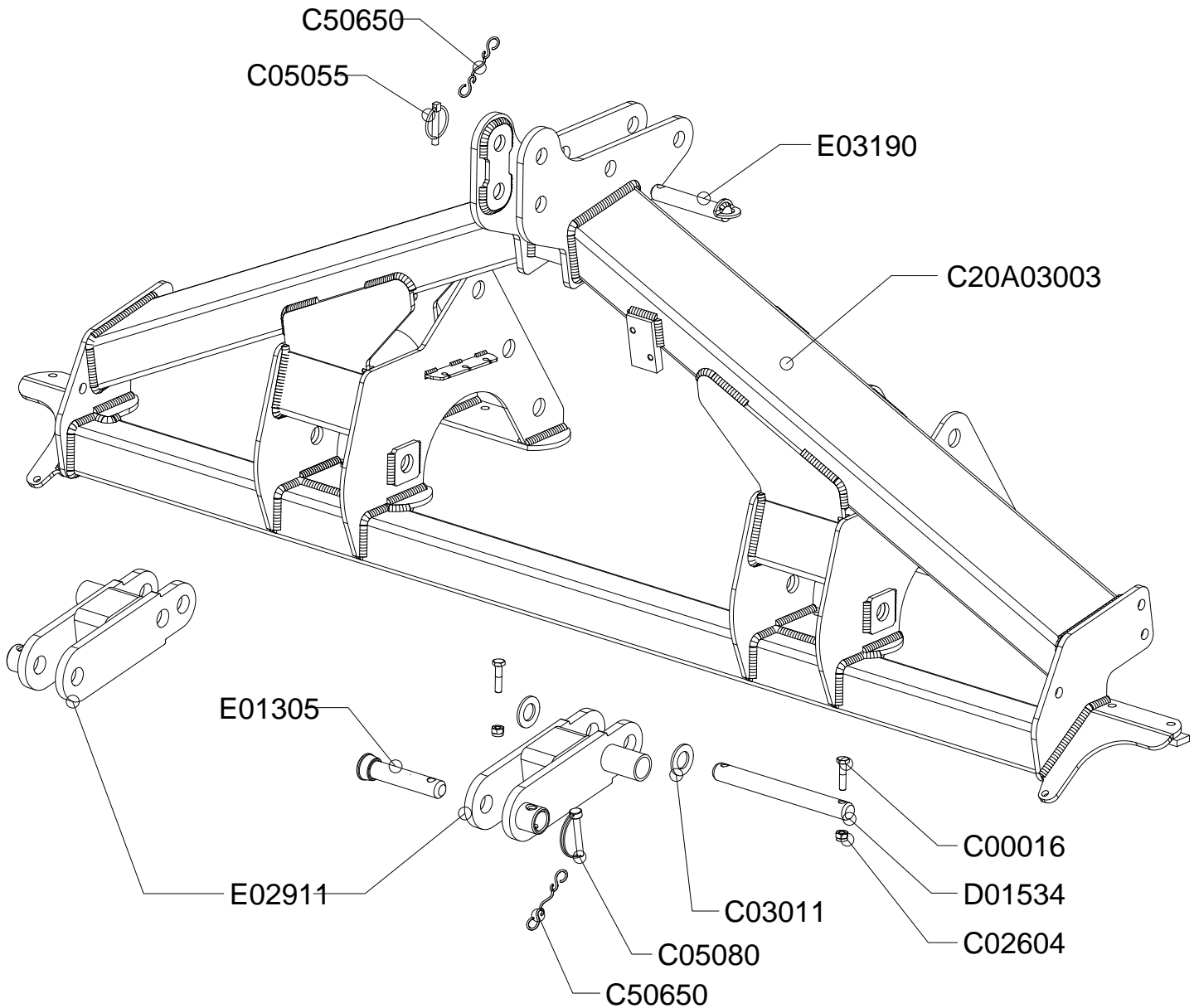

K00A01113\_00



**Telaio**  
 Frame  
 Chassis  
 Rahmen

Drawing Code: **K00A01113\_0**

Accessories:

N°	Code	Old.	Descrizione /Description
#	M80A00013	C00016	VITE TE 88 PG FP M10X45 ZINC UNI 5737
#	M85A00077	C02604	DADO AUTOBLOC ALTO 8 M10 H=11.5 UNI 7473
#	M90A00014	C03011	RONDELLA PIANA D.28 DIN125-A ZINC.
#	MB0A00096	C05055	SPINA A SCATTO D.10 CON TIRANTE IN GOMMA
#	MB0A00101	C05080	SPINOTTO PER MOTOZAPPA D.10X60 UTILE
#	C20A03003		TELAIO BF/RM
#	M79A00002	C50650	GOMMINO CON ANELLI L.240 MM.
#	M15A00017	D01534	PERNO D.28X224 UT.2 FORI D.11ZINC
#	M15A00169	E01305	PERNO D.28X106 UT.FORO D.12 SALD ZINC***
#	C20A00523	E02911	ATTACCO TRATT. DD-RE
#	M15A00172	E03190	PERNO ROND.25X109 UT.FORO D.12 ZINC***

GB	FR	D	E
SCREW	VIS	SCHRAUBE	TORNILLO
NUT	BOULONS	NUT	DADO
WASHER	RONDELLE	UNTERLEGSCHIEBE	ARANDELLA
SOCKET	GOUPILLE	STECKER	PASADOR
PIN	GOUPILLE	STIFT	PASADOR
FRAME	CHASSIS	RAHMEN	MARCO
RUBBER	CAOUTCHOUC	BELAG	GOMAS
PIN	PIVOT	STIFT	PIN
PIN	PIVOT	STIFT	PIN
CONNECTION	ATTELAGE	ANSCHLUSS	ATAQUE
PIN	PIVOT	STIFT	PIN

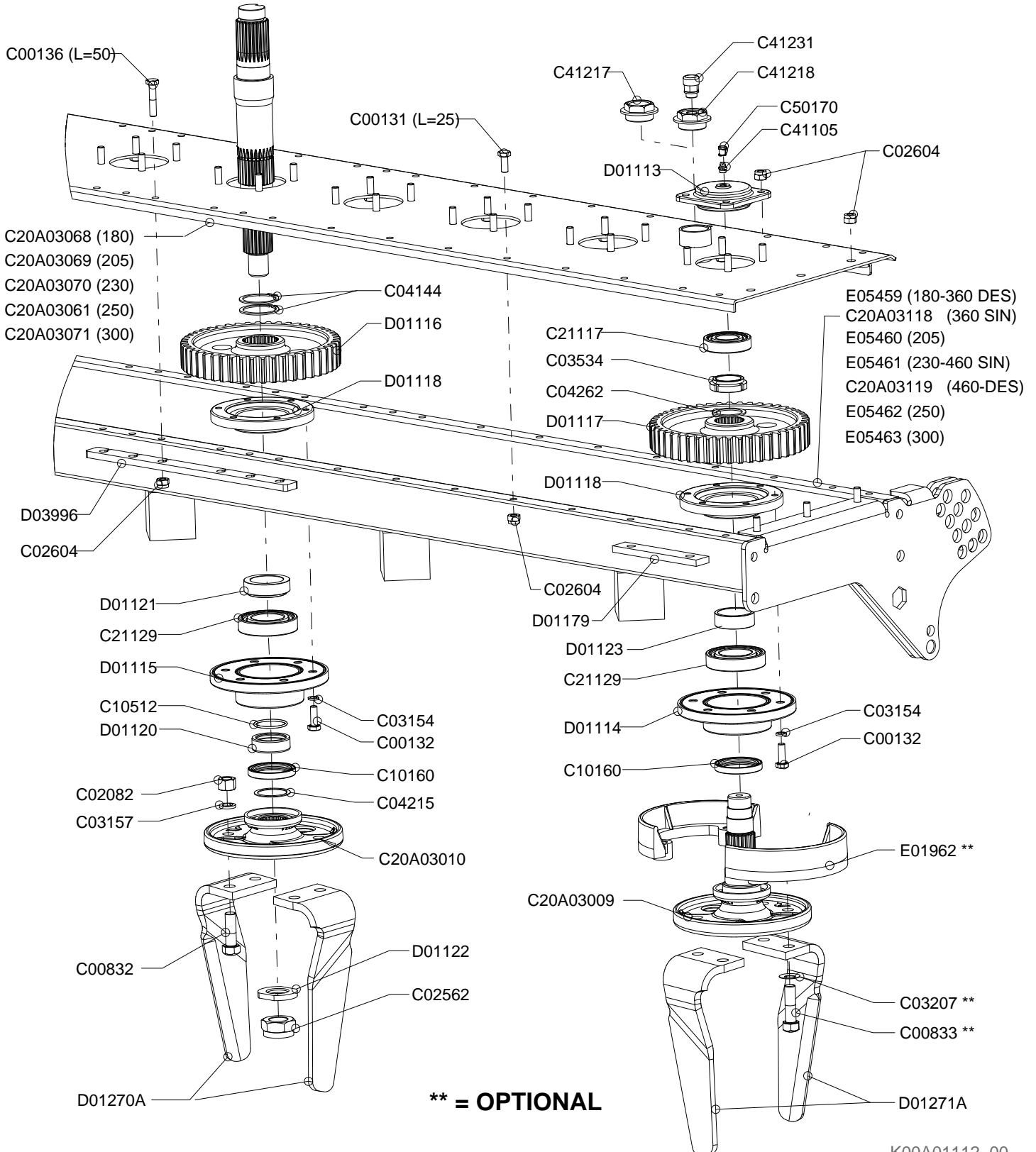





## Vasca trasmissione

Tank transmission

Transmission cuve

Gehaeuse antrieb

Drawing Code: **K00A01112\_0**

Accessories:

N°	Code	Old.	Descrizione /Description	GB	FR	D	E
#	M80A00118	C00131	VITE TE 88 PG FT M10X25 ZINC UNI 5739	SCREW	VIS	SCHRAUBE	TORNILLO
#	M80A00120	C00132	VITE TE 88 PG FT M10X30 ZINC UNI 5739	SCREW	VIS	SCHRAUBE	TORNILLO
#	M80A00124	C00136	VITE TE 88 PG FT M10X50 ZINC UNI 5739	SCREW	VIS	SCHRAUBE	TORNILLO
#	M80A00325	C00832	VITE TE 12.9 M16X1,5X50 F25/28 (T.TONDA) ZINCO-LAMELLARE	SCREW	VIS	SCHRAUBE	TORNILLO
#	M80A00326	C00833	VITE TE 12.9 M16X1,5X57 F28/32 (T.TONDA) ZINCO-LAMELLARE	SCREW	VIS	SCHRAUBE	TORNILLO
#	M85A00022	C02082	DADO ALTO 10 PF M16X1,5 5587 ZINCO-LAMELLARE	NUT	BOULONS	NUT	DADO
#	M85A00070	C02562	DADO AUTOBLOC BASSO 8 PF M30X2 H=23 UNI 7474	NUT	BOULONS	NUT	DADO
#	M85A00077	C02604	DADO AUTOBLOC ALTO 8 M10 H=11.5 UNI 7473	NUT	BOULONS	NUT	DADO
#	M90A00042	C03154	RONDELLA GROWER RINF.D.10 ASA B 27	WASHER	RONDELLE	UNTERLEGSCHIEBE	ARANDELLA
#	M90A00048	C03157	RONDELLA GROWER RINF. D.16 ASA B27 ZINCO-LAMELLARE	WASHER	RONDELLE	UNTERLEGSCHIEBE	ARANDELLA
#	M90A00053	C03207	DISCO ELAST. D.16,3X31.5X1.75 DIN 2093 ZINCO-LAMELLARE	DISC	DISQUE	SCHIEBE	DISCO
#	M95A00012	C03534	GHIERA AUTOBLOC.ALTA GUP M40X1,5	METAL RING	RONDELLE	METALL-RING	RUEDA
#	MA0A00044	C04144	SEEGER ALBERO D.54 UNI 7435	SEEGER	SEEGER	SEEGER	SEEGER
#	MA5A00014	C04215	SPESSORE REG. 45X55X1	THICKNESS	CALES	DICKE	ESPESOR
#	MA5A00060	C04262	SPESSORE REG. * 40,2X49,8X2	THICKNESS	CALES	DICKE	ESPESOR
#	H00A00067	C10160	PARAOLIO BASL D.58X72X10	SEALING RING	JOINT SPI	OELABDICHTUNG	PARAOLIO
#	H05A00015	C10512	ANELLO OR 149 D.INT.44.45X3,53	RING	AMORTISSEUR	RING	ANILLO
#	C20A03009		PORTADENTI LATERALE SERIE SFERA	TINE SUPPORT	PORTE DENT	ZINKENTRAEGER	PORTADIENTES
#	C20A03010		PORTADENTI CENTRALE SERIE SFERA	TINE SUPPORT	PORTE DENT	ZINKENTRAEGER	PORTADIENTES
#	C20A03061		"COPERCHIO VASCA 250 SERIE ""SFERA""	LID	COUVERCLE	DECKEL	TAPA
#	C20A03068		"COPERCHIO VASCA 180 SERIE ""SFERA""	LID	COUVERCLE	DECKEL	TAPA
#	C20A03069		"COPERCHIO VASCA 205 SERIE ""SFERA""	LID	COUVERCLE	DECKEL	TAPA
#	C20A03070		"COPERCHIO VASCA 230 SERIE ""SFERA""	LID	COUVERCLE	DECKEL	TAPA
#	C20A03071		"COPERCHIO VASCA 300 SERIE ""SFERA""	LID	COUVERCLE	DECKEL	TAPA
#	C20A03118		VASCA COMPLETA DJ 360 SIN	GEAR BED	VASQUE	OEL-WANNE	BAÑO
#	C20A03119		VASCA COMPLETA DJ-460 SIN	GEAR BED	VASQUE	OEL-WANNE	BAÑO
#	M20A00025	C21117	CUSCINETTO 6207 ZC3 35X72X17	BEARING	ROULEMENT	KUGELLAGER	COJINETE
#	M20A00036	C21129	CUSCINETTO 6210 C3 50X90X20	BEARING	ROULEMENT	KUGELLAGER	COJINETE
#	MJ5A00005	C41105	INGRASSATORE M10X1 DIRITTO	GREASE NIPPLE	GRAISSOR	FETTBUCHSE	ENGRASADOR
#	H45A00010	C41217	"TAPPO 1"" 1/4 GAS"	PLUG	BOUCHON	STOEPSSEL	ENCHUFE
#	H45A00011	C41218	"TAPPO E GUARN.ALL. 1"" 1/4 GAS CON FORO DA 3/8 GAS"	PLUG	BOUCHON	STOEPSSEL	ENCHUFE
#	H65A00003	C41231	TAPPO SFIATO 3/8 GAS (30/A) LABIRINTO	PLUG	BOUCHON	STOEPSSEL	ENCHUFE
#	G00A00001	C50170	PROTEZIONE INGRASSATORE D.6MM ROSSO	PROTECTION	PROTECTION	SCHUTZ	PROTECCIÓN
#	M35A00002	D01113	COPERCHIETTO SUPERIORE DD***	LID	COUVERCLE	DECKEL	TAPA
#	M35A00003	D01114	SUPPORTO LATERALE DD ***	SUPPORT	SUPPORT	STUTZE	APOYO
#	M35A00004	D01115	SUPPORTO CENTRALE DD ***	SUPPORT	SUPPORT	STUTZE	APOYO
#	M40A00001	D01116	INGRANAGGIO CENTRALE CMT.DD Z=46	GEAR	ENGRENAGES	ZAHNRAEDER	ENGRANAJE
#	M40A00002	D01117	INGRANAGGIO LATERALE DD Z=46	GEAR	ENGRENAGES	ZAHNRAEDER	ENGRANAJE
#	M35A00005	D01118	PIASTRA INTERNA DD ***	PLATE	PLAQUE	PLATTE	PLACA
#	C15A00041	D01120	DIST. D.58 D.45 L.18,5 CARBON***	SPACER	ENTRETOISE	ABSTANDSTUECK	ESPACIADORES
#	C15A00042	D01121	DIST. D.70-60 D.50,5 L.21,5***	SPACER	ENTRETOISE	ABSTANDSTUECK	ESPACIADORES
#	C05A03924	D01122	RONDELLA PIANA ALB. PORTA.CENT. 8MM	WASHER	RONDELLE	UNTERLEGSCHIEBE	ARANDELLA
#	C15A00043	D01123	DIST. D.60,3 D.51 L.20	SPACER	ENTRETOISE	ABSTANDSTUECK	ESPACIADORES
#	C05A03933	D01179	RINFORZO VASCA 2 FORI D.13 10MM ***	REINFORCEMENT	RENFORT	VERSTAERKUNG	REFUERZO
#	MK0A00013	D01270A	"DENTE LAMINATO DESTRO ""SFERA"" (100X12) 2 FORI D.17"	TOOTH	DENT	ZAHN	DIENTE
#	MK0A00018	D01271A	"DENTE LAMINATO SINISTRO ""SFERA"" (100X12) 2 FORI D.17"	TOOTH	DENT	ZAHN	DIENTE
#	C05A04379	D03996	RINFORZO VASCA 6 FORI D.13 CS/CL 10MM	REINFORCEMENT	RENFORT	VERSTAERKUNG	REFUERZO
#	C15A00795	E01962	SEMIPROTEZIONE ROTORI DD-DF	SEMI PROTECTION	SEMI PROTECTION	HALBE SICHERUNG	SEMIPROTECCION
#	C20A01023	E05459	VASCA COMPLETA RC-180 ( 4 PARAS.)	GEAR BED	VASQUE	OEL-WANNE	BAÑO

Copyright © 2009 Alpego s.p.a. ®

Tutti i diritti sono riservati. È vietata espressamente la ristampa o l'uso non autorizzato senza permesso scritto dalla Alpego s.p.a.

Tous droits réservés. Toute réimpression ou utilisation non autorisée sans la permission écrite de la Alpego s.p.a. est formellement interdite

Alle Rechte vorbehalten. Nachdruck, Vervielfältigung und Verbreitung, auch auszugsweise, ist ohne schriftliche Genehmigung der Alpego s.p.a.

All rights reserved. Any reprinting or unauthorized use without the written permission of Alpego s.p.a. is expressly prohibited

Todos los derechos reservados. Toda reproducción o uso no autorizado sin el consentimiento escrito de Alpego s.p.a. quedan expresamente prohibidos

10/12/2015

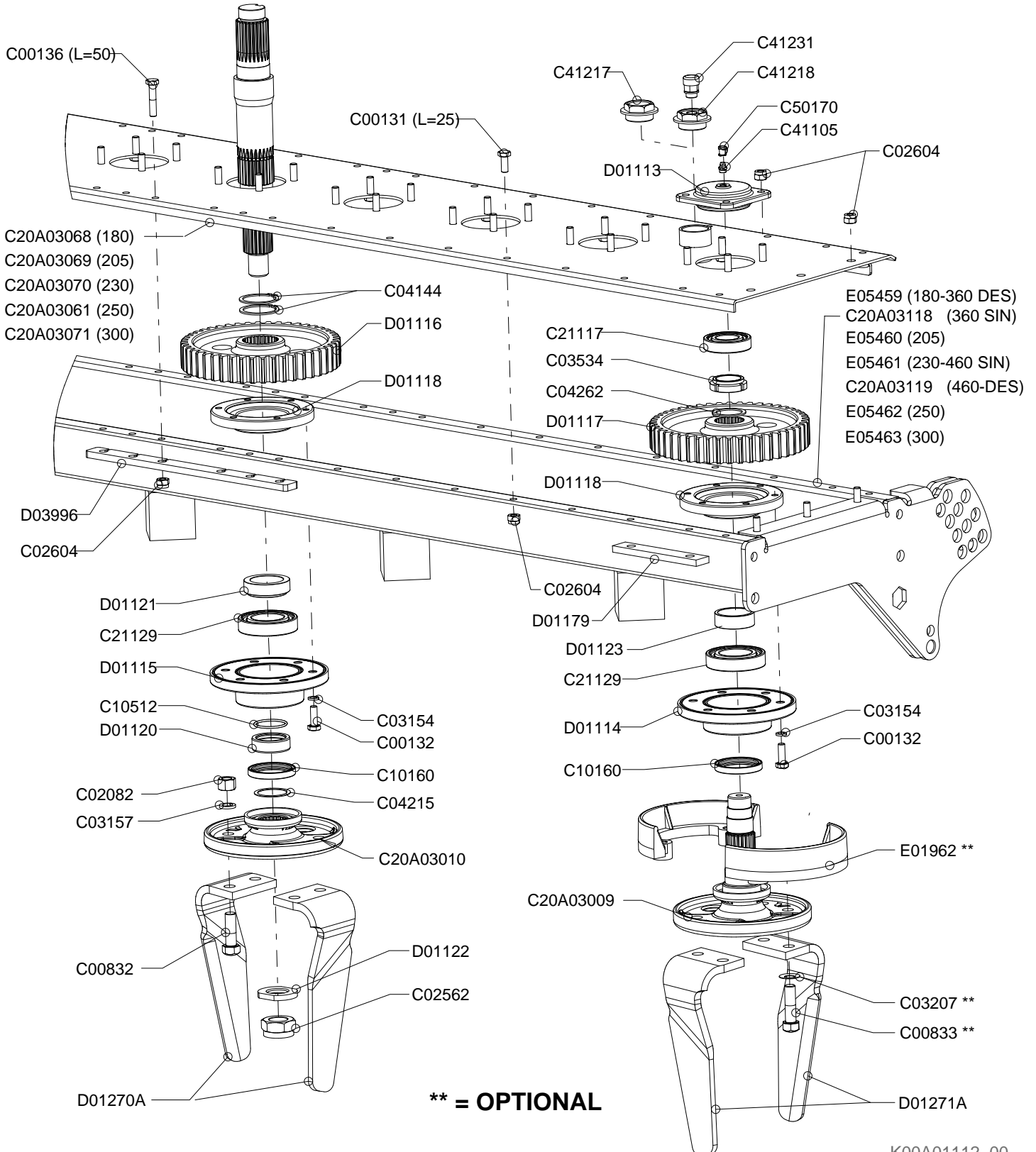



## Vasca trasmissione

Tank transmission

Transmission cuve

Gehaeuse antrieb

Drawing Code: **K00A01112\_0**

Accessories:

N°	Code	Old.	Descrizione /Description	GB	FR	D	E
#	C20A01024	E05460	VASCA COMPLETA RC-RD 205 ( 4 PARAS.)	GEAR BED	VASQUE	OEL-WANNE	BAÑO
#	C20A01025	E05461	VASCA COMPLETA RC-RD-DC4 230	GEAR BED	VASQUE	OEL-WANNE	BAÑO
#	C20A01026	E05462	VASCA COMPLETA RC-RD-DC4 250 ( 5 PARAS.)	GEAR BED	VASQUE	OEL-WANNE	BAÑO
#	C20A01027	E05463	VASCA COMPLETA RC-RD-DC4 300 ( 6 PARAS.)	GEAR BED	VASQUE	OEL-WANNE	BAÑO

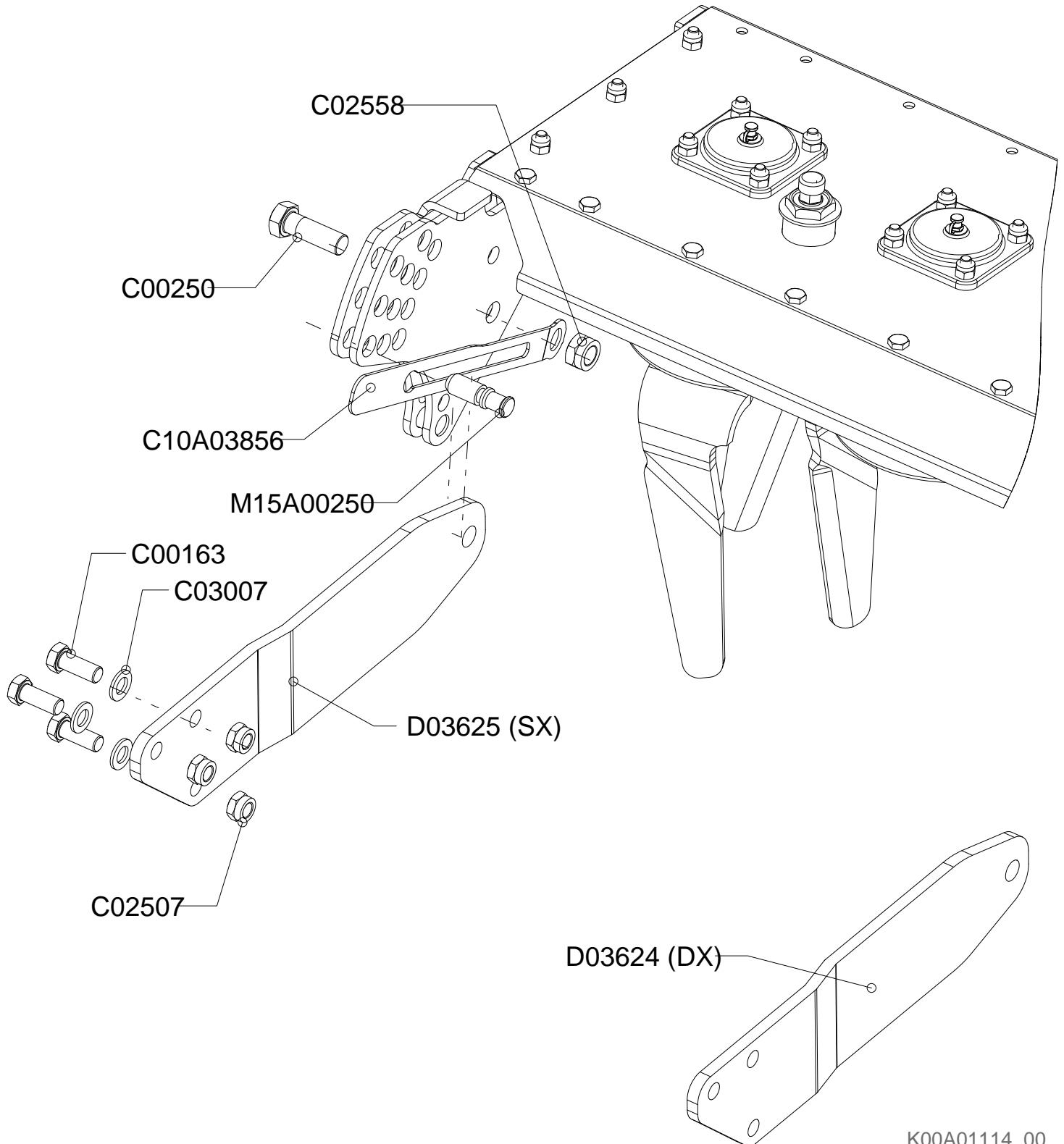

K00A01114\_00



## Regolazione rullo

Roller adjustment

Réglage du rouleau

Walzenverstellung

Drawing Code: **K00A01114\_0**

Accessories:

N°	Code	Old.	Descrizione /Description
#	M80A00149	C00163	VITE TE 88 PG FT M16X40 ZINC UNI 5739
#	M80A00195	C00250	VITE TE 88 PF FP M20X1,5X60 ZINC UNI 573
#	M85A00060	C02507	DADO AUTOBLOC BASSO 8 PG M16 H=16 UNI 7474
#	M85A00066	C02558	DADO AUTOBLOC BASSO 8 PF M20X1,5 H=20 UNI 7474
#	M90A00010	C03007	RONDELLA PIANA D.17 DIN125-A ZINC.
#	C10A03856		PIEG. LEVA REGOLAZ. RULLI BD-BE-BF
#	C10A01358	D03624	LAMA RULLO DC/RC/RD DESTRA 12MM
#	C10A01359	D03625	LAMA RULLO DC/RC/RD SINISTRA 12MM
#	M15A00250		PERNO D.20 L.UTILE 35 REG RULLO

GB	FR	D	E
SCREW	VIS	SCHRAUBE	TORNILLO
SCREW	VIS	SCHRAUBE	TORNILLO
NUT	BOULONS	NUT	DADO
NUT	BOULONS	NUT	DADO
WASHER	RONDELLE	UNTERLEGSCHIEBE	ARANDELLA
BENT	PLIE	GEBOGEN	PLEGADO
METAL PLATE	LAME	METALL-PLATTE	CUCHILLA
METAL PLATE	LAME	METALL-PLATTE	CUCHILLA
PIN	PIVOT	STIFT	PIN



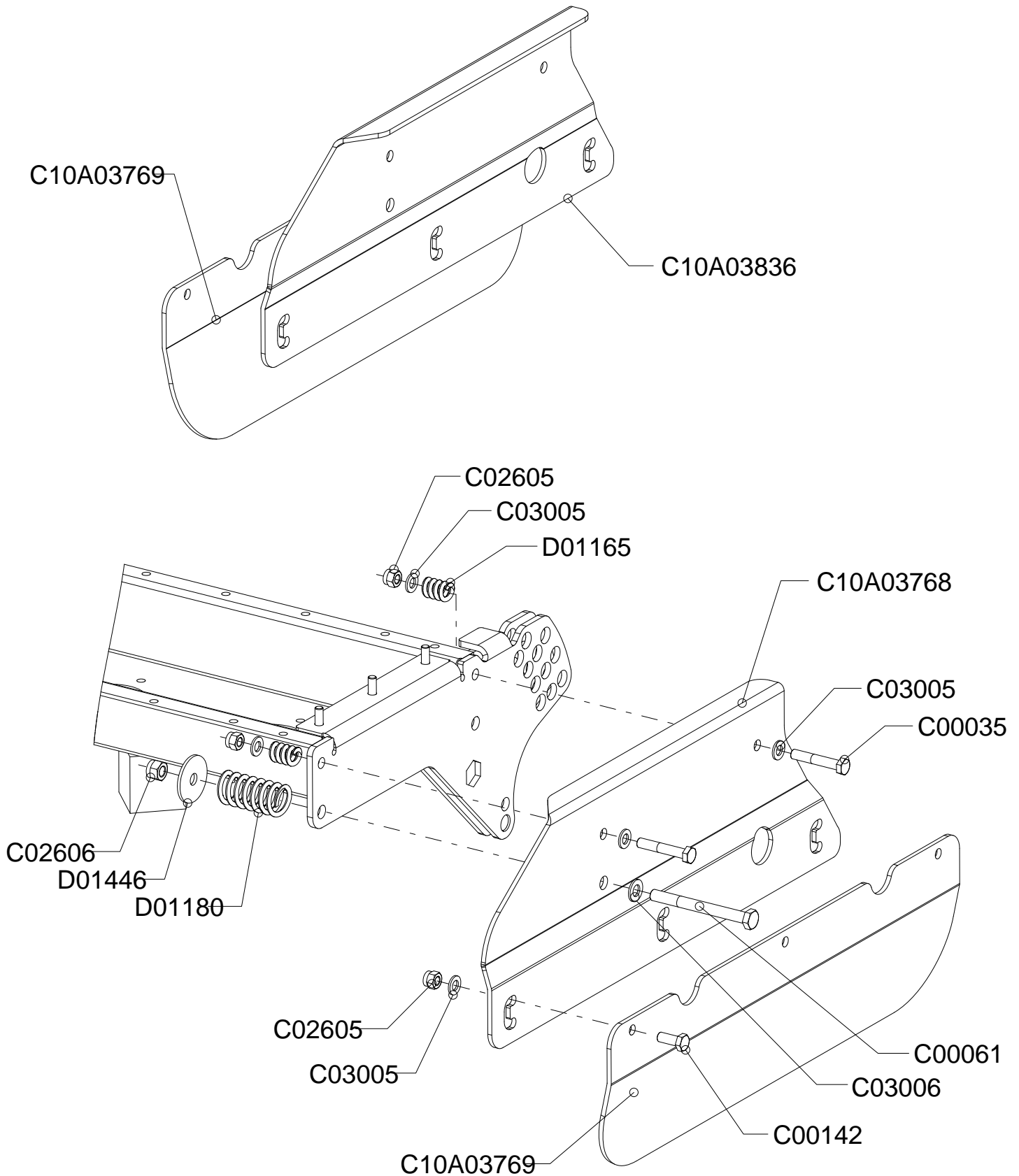

K00A01115\_00



## Fiancata mobile

Movable flank

Flanc mobilier

Bewegliche flanche

Drawing Code: **K00A01115\_0**

Accessories:

N°	Code	Old.	Descrizione /Description	GB	FR	D	E
#	M80A00032	C00035	VITE TE 88 PG FP M12X70 ZINC UNI 5737	SCREW	VIS	SCHRAUBE	TORNILLO
#	M80A00054	C00061	VITE TE 88 PG FP M14X140 ZINC UNI 5737	SCREW	VIS	SCHRAUBE	TORNILLO
#	M80A00129	C00142	VITE TE 88 PG FT M12X30 ZINC UNI 5739	SCREW	VIS	SCHRAUBE	TORNILLO
#	M85A00078	C02605	DADO AUTOBLOC ALTO 8 M12 H=14 UNI 7473	NUT	BOULONS	NUT	DADO
#	M85A00079	C02606	DADO AUTOBLOC ALTO 8 M14 H=16 UNI 7473	NUT	BOULONS	NUT	DADO
#	M90A00008	C03005	RONDELLA PIANA D.13 DIN125-A ZINC.	WASHER	RONDELLE	UNTERLEGSCHIEBE	ARANDELLA
#	M90A00009	C03006	RONDELLA PIANA D.15 DIN125-A ZINC.	WASHER	RONDELLE	UNTERLEGSCHIEBE	ARANDELLA
#	C10A03768		SUPPORTO FIANCATA MOBILE SIN BD/BE/BF	SUPPORT	SUPPORT	STUTZE	APOYO
#	C10A03769		FIANCATA MOBILE BD/BE/BF SP 6MM	SIDE	LONG	NEBEN	JUNTO
#	C10A03836		SUPPORTO FIANCATA MOBILE DES BD/BE/BF	SUPPORT	SUPPORT	STUTZE	APOYO
#	MF5A00007	D01165	MOLLA SUP.FIANC.DD D.EST.25XD.INT.F6X35	SPRING	RESSORT	FEDER	MUELLE
#	MF5A00009	D01180	MOLLA INF.FIANCATE DD D.EST.42XD.F6X90	SPRING	RESSORT	FEDER	MUELLE
#	C05A03975	D01446	RONDELLA D.60X15X4	WASHER	RONDELLE	UNTERLEGSCHIEBE	ARANDELLA

**Barra affinamento BA3 C**

Rear bar BA3 C

Barra arriere BA3 C

Hintere stange BA3 C

Drawing Code: **K00A01103\_0**

Accessories:

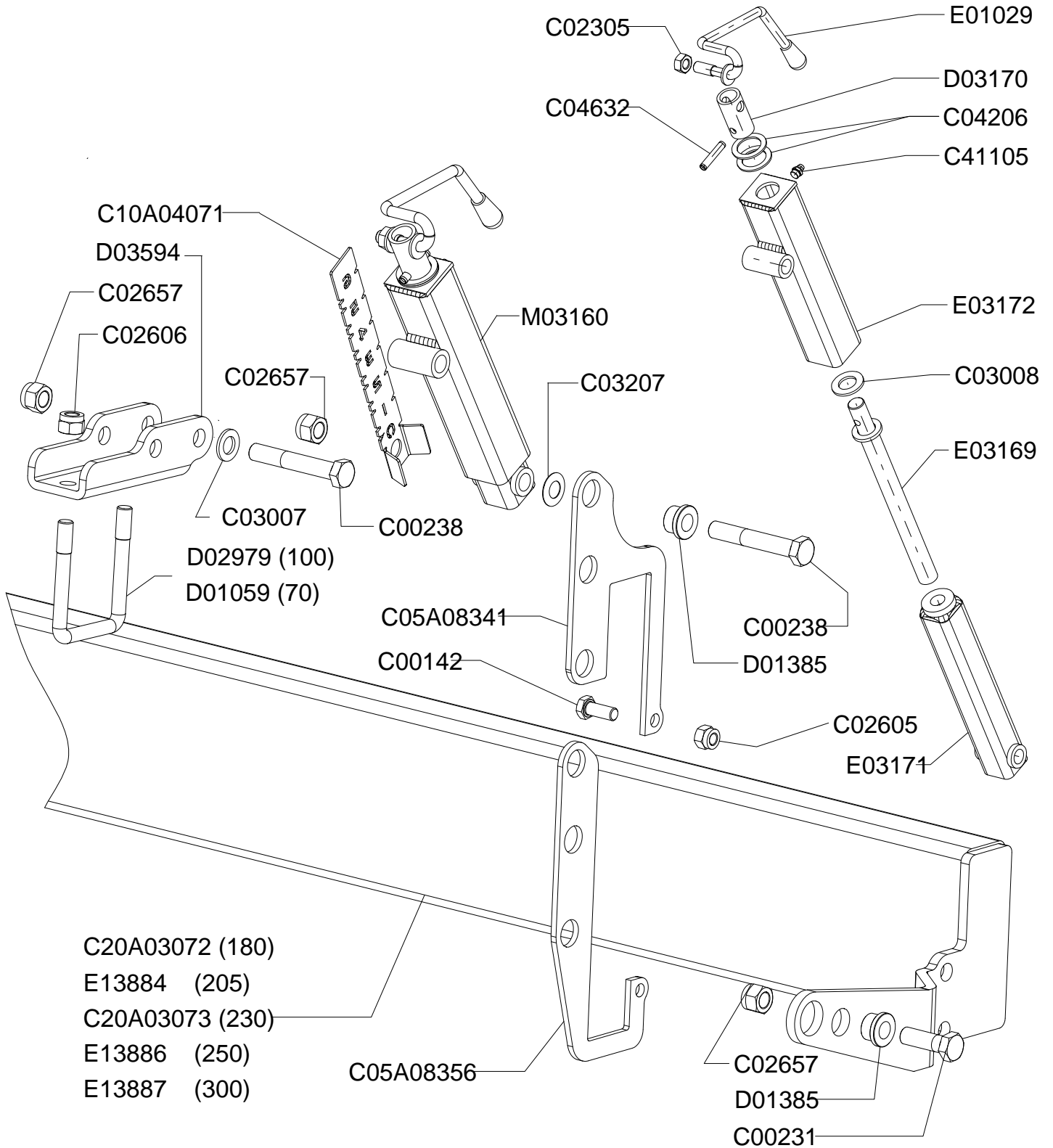

K00A01103\_00



## Barra affinamento BA3 C

Rear bar BA3 C

Barra arriere BA3 C

Hintere stange BA3 C

Drawing Code: **K00A01103\_0**

Accessories:

N°	Code	Old.	Descrizione /Description	GB	FR	D	E
#	M80A00129	C00142	VITE TE 88 PG FT M12X30 ZINC UNI 5739	SCREW	VIS	SCHRAUBE	TORNILLO
#	M80A00180	C00231	VITE TE 88 PF FP M16X1,5X50 ZINC UNI 5738	SCREW	VIS	SCHRAUBE	TORNILLO
#	M80A00187	C00238	VITE TE 88 PF FP M16X1,5X100 ZINC UNI 57	SCREW	VIS	SCHRAUBE	TORNILLO
#	M85A00050	C02305	DADO METALBLOC M12 X 1.75	NUT	BOULONS	NUT	DADO
#	M85A00078	C02605	DADO AUTOBLOC ALTO 8 M12 H=14 UNI 7473	NUT	BOULONS	NUT	DADO
#	M85A00079	C02606	DADO AUTOBLOC ALTO 8 M14 H=16 UNI 7473	NUT	BOULONS	NUT	DADO
#	M85A00089	C02657	DADO AUTOBLOC ALTO 8 M16X1,5 H=18 UNI 7473	NUT	BOULONS	NUT	DADO
#	M90A00010	C03007	RONDELLA PIANA D.17 DIN125-A ZINC.	WASHER	RONDELLE	UNTERLEGSCHIEBE	ARANDELLA
#	M90A00011	C03008	RONDELLA PIANA D.21 DIN125-A ZINC.	WASHER	RONDELLE	UNTERLEGSCHIEBE	ARANDELLA
#	M90A00053	C03207	DISCO ELAST. D.16,3X31.5X1.75 DIN 2093 ZINCO-LAMELLARE	DISC	DISQUE	SCHEIBE	DISCO
#	MA5A00005	C04206	SPESSORE 28x40x2 ZINC.+DEIDR. HRC 44	THICKNESS	CALES	DICKE	ESPESSOR
#	MB0A00065	C04632	SPINA SPIROL D.8X40	SOCKET	GOUPILLE	STECKER	PASADOR
#	C05A08341		SAG. PIASTRINA SUPER BA3 RULLI SERIE 3-5 SP 6MM	SHAPED	FORME	VERFORMT	HUECAS
#	C05A08356		SAG. PIASTRINA INF BA3 RULLI SERIE 3-5 SP 6MM	SHAPED	FORME	VERFORMT	HUECAS
#	C10A04071		INDICATORE PROF. MANOVELLA BARRE AFFINAMENTO	GAUGE	INDICE	ANZEIGER	INDICE
#	C20A03072		BARRA AFFINAMENTO BA3-180C	BAR	BARRE	STAB	BARRA
#	C20A03073		BARRA AFFINAMENTO BA3-230C	BAR	BARRE	STAB	BARRA
#	MJ5A00005	C41105	INGRASSATORE M10X1 DIRITTO	GREASE NIPPLE	GRAISSOR	FETTBUECHSE	ENGRASADOR
#	MD5A00002	D01059	CAVALLOTTO QUADRO M14 T70X70X105	PIN	CAVALLIER	STIFT	CAVALLOTTI
#	C15A00062	D01385	BUSSOLA D25/32 D.16,5 L.18,5 CARBON+ZINC	BUSHING	ENTRETOISE	BUCHSE	BRUJULA
#	MD5A00010	D02979	CAVALLOTTO QUADRO M14 T100X100X135	PIN	CAVALLIER	STIFT	CAVALLOTTI
#	C15A00233	D03170	DIST. D.26,9 D.20 L.53+FORO D.8+FORO D.12	SPACER	ENTRETOISE	ABSTANDSTUECK	ESPACIADORES
#	C10A01353	D03594	STAFFA PORTA MANOVELLA BA3-BA4	BRACKET	SUPPORT	BUEGEL	SOPORTE
#	C20A00074	E01029	MANOVELLA M10 PER BARRE	CRANK	MANIVELLE	SPINDEL	MANIVELA
#	C20A00560	E03169	BARRA FILETTATA MANOV.BA2-BA3	BAR	BARRE	STAB	BARRA
#	C20A00561	E03171	TUBO INTERNO MANOVELLA BA2-BA3 M20	TUBE	TUBE	ROHR	TUBO
#	C20A00562	E03172	TUBO EST. MANOVELLA BA2-BA3	TUBE	TUBE	ROHR	TUBO
#	C20A02166	E13884	BARRA AFFINAMENTO BA3-205C	BAR	BARRE	STAB	BARRA
#	C20A02167	E13886	BARRA AFFINAMENTO BA3-250C	BAR	BARRE	STAB	BARRA
#	C20A02168	E13887	BARRA AFFINAMENTO BA3-300C	BAR	BARRE	STAB	BARRA
#	M79A00017	M03160	MANOVELLA COMPLET. BA2-BA3 CORSA 200 ZINCATA BIANCA	CRANK	MANIVELLE	SPINDEL	MANIVELA

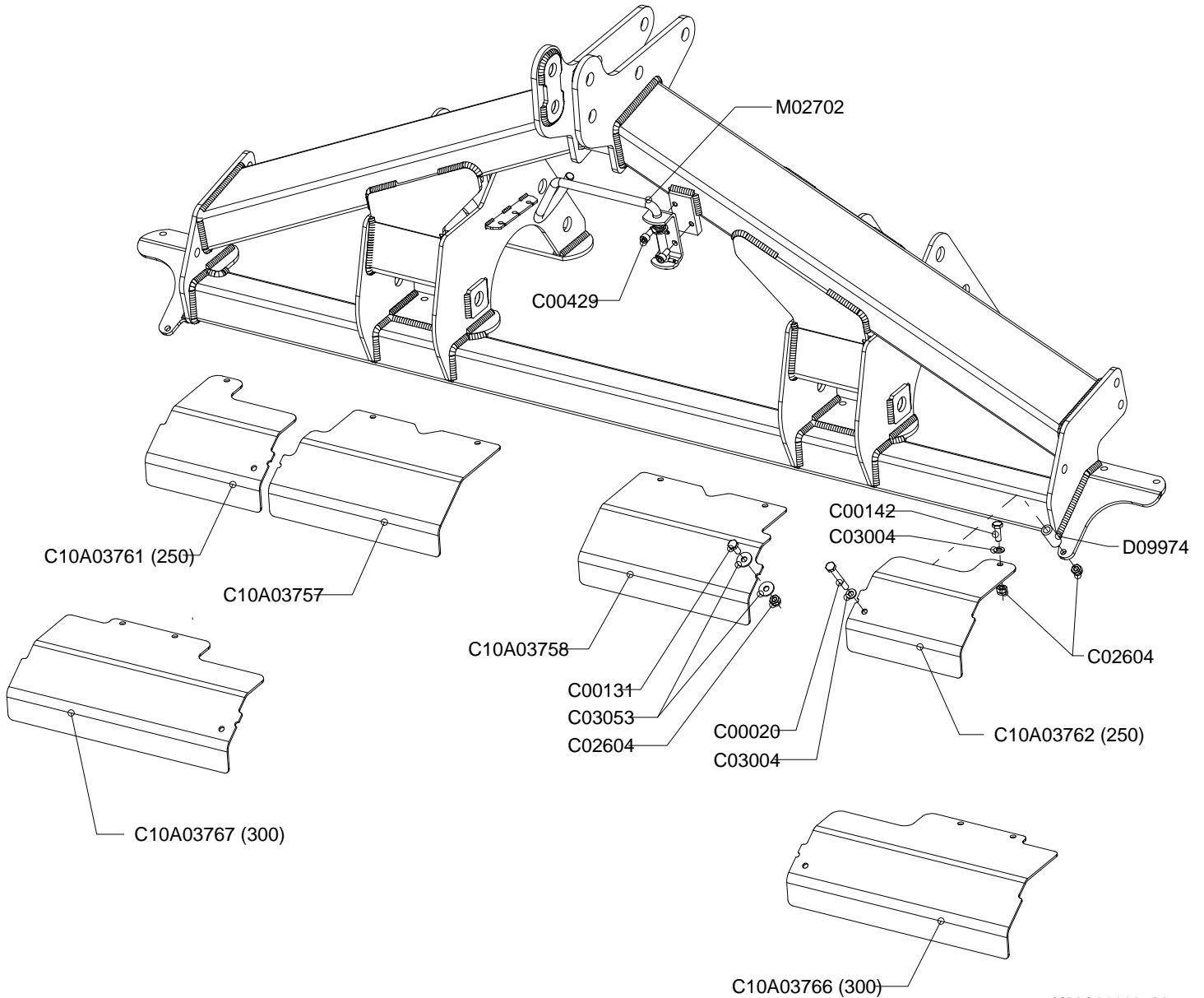

K00A01116\_00





**Kit C.E.**

Kit C.E.

Kit C.E.

Kit C.E.

Drawing Code: **K00A01116\_0**

Accessories:

N°	Code	Old.	Descrizione /Description	GB	FR	D	E
#	M80A00017	C00020	VITE TE 88 PG FP M10X80 ZINC UNI 5737	SCREW	VIS	SCHRAUBE	TORNILLO
#	M80A00118	C00131	VITE TE 88 PG FT M10X25 ZINC UNI 5739	SCREW	VIS	SCHRAUBE	TORNILLO
#	M80A00129	C00142	VITE TE 88 PG FT M12X30 ZINC UNI 5739	SCREW	VIS	SCHRAUBE	TORNILLO
#	M80A00242	C00429	VITE TCEI PG M10X20 ZINC UNI 5931	SCREW	VIS	SCHRAUBE	TORNILLO
#	M85A00077	C02604	DADO AUTOBLOC ALTO 8 M10 H=11.5 UNI 7473	NUT	BOULONS	NUT	DADO
#	M90A00007	C03004	RONDELLA PIANA D.10,5 DIN125-A ZINC.	WASHER	RONDELLE	UNTERLEGSCHIEBE	ARANDELLA
#	M90A00029	C03053	RONDELLA PIANA D11XD30X2.5 UNI 6593 ZINC	WASHER	RONDELLE	UNTERLEGSCHIEBE	ARANDELLA
#	C10A03757		PIEG. PROTEZ.ANT.INTER DES L=381.5 BF	BENT	PLIE	GEBOGEN	PLEGADO
#	C10A03758		PIEG. PROTEZ.ANT.INTER SIN L=381.5 BF	BENT	PLIE	GEBOGEN	PLEGADO
#	C10A03761		PIEG. PROTEZ ANT ESTER DES. L=256.5 BF-250	BENT	PLIE	GEBOGEN	PLEGADO
#	C10A03762		PIEG. PROTEZ ANT ESTER SIN. L=256.5 BF-250	BENT	PLIE	GEBOGEN	PLEGADO
#	C10A03766		PIEG. PROTEZ.ANT.ESTER SIN L=495 BF-300	BENT	PLIE	GEBOGEN	PLEGADO
#	C10A03767		PIEG. PROTEZ.ANT.ESTER DES L=495 BF-300	BENT	PLIE	GEBOGEN	PLEGADO
#	C00A00391	D09974	DIST.D.26,9 D.16,9 L.50	-	-	-	-
#	M79A00013	M02702	GANCIO SUPP. CARDANO COMPL.***	HOOK	ATTACHE	HAKEN	ENGANCHE

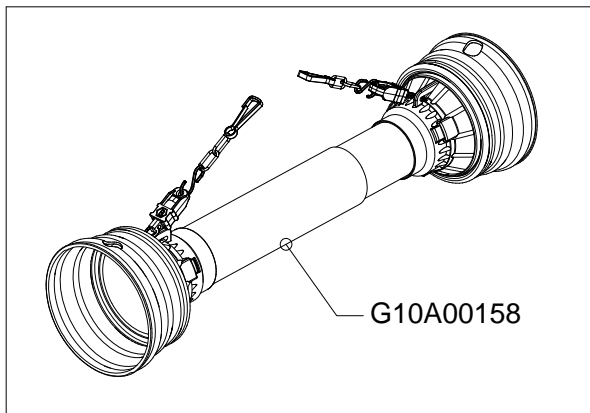

Optional  
 R70177 (1"3/8 Z21)  
 R70178 (1"3/4 Z6)  
 R70179 (1"3/4 Z20)  
 R70252 (D8x32x38)

R70176 (1"3/8 Z6)

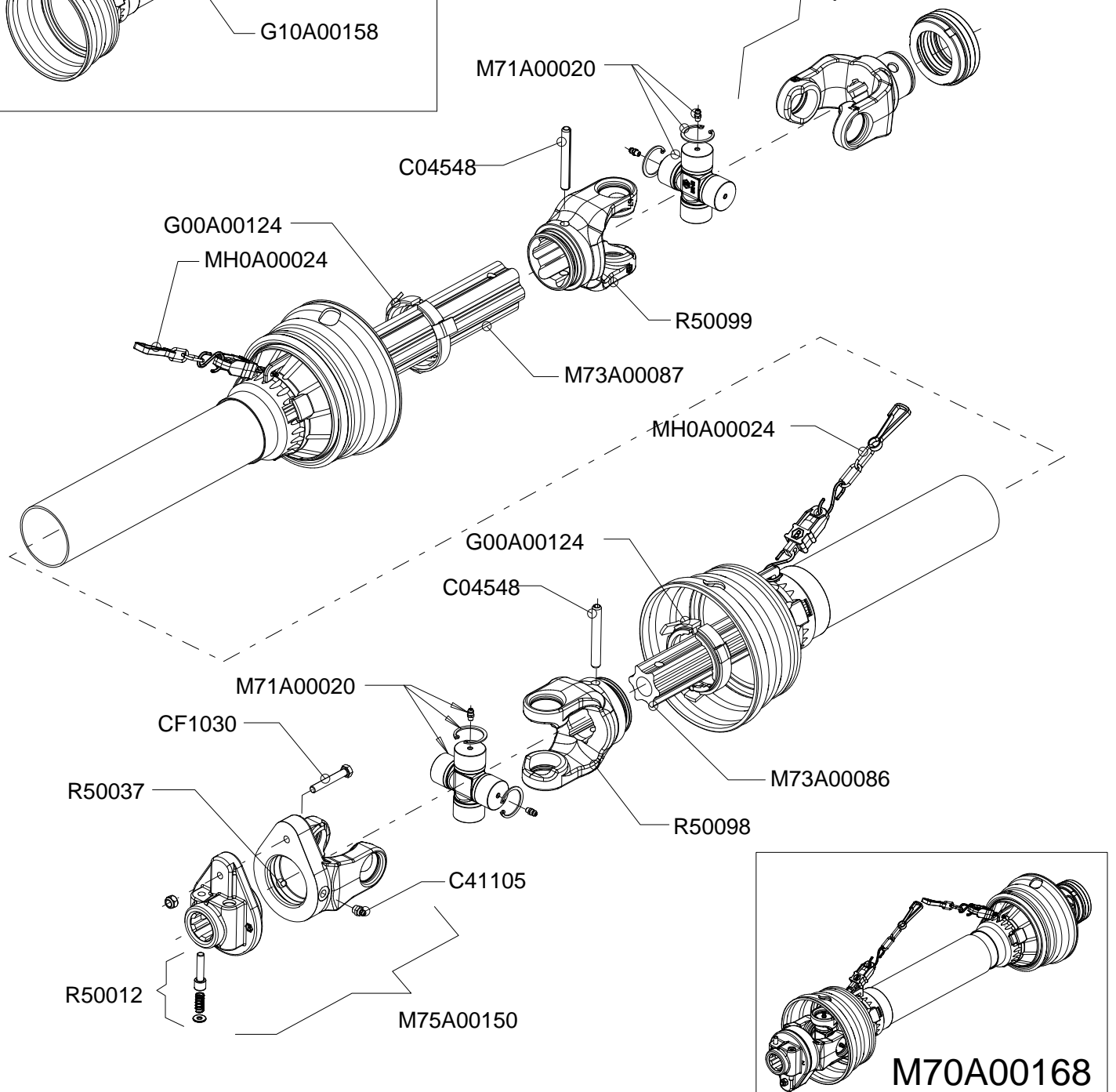



## Cardano

Pto shaft

Arbre de transmission

Gelenkwelle

Drawing Code: **K00A01085\_0**

Accessories: M70A00168

N°	Code	Old.	Descrizione /Description	GB	FR	D	E
#	MB0A00036	C04548	SPINA ELASTICA D.10X80	SOCKET	GOUPILLE	STECKER	PASADOR
#	MJ5A00005	C41105	INGRASSATORE M10X1 DIRITTO	GREASE NIPPLE	GRAISSOR	FETTBUECHSE	ENGRASADOR
#	SCOA00003	CF1030	CONF. 10 BULLONI TE 8.8 M10X60 (SICUREZZA CARDANO)	KIT	CONFECTION	SATZ	CONF.
#	G00A00124		GHIERA TIPO EVO DIM.P3 (V07)	METAL RING	RONDELLE	METALL-RING	RUEDA
#	G10A00158		PROT. COMPL. L=710 CARDANI BENZI (V07)	PROTECTION	PROTECTION	SCHUTZ	PROTECCIÓN
#	M70A00168		"CARDANO V07-875-LIM M10 R56-1""3/8 Z6-1""3/8 Z6"	UNIVERSAL JOINT	CARDAN	GELENKWELLE	CARDAN
#	M71A00020		CROCIERA V07 36X89	CRUISE	CROISIÈRE	CRUISE	CRUISE
#	M73A00086		TUBO STELLARE 51X37X465 BONIFICATO	TUBE	TUBE	ROHR	TUBO
#	M73A00087		TUBO STELLARE 61X47X4.5X465 CEMENTATO	TUBE	TUBE	ROHR	TUBO
#	M75A00150		"LIMIT. BULL.M10X60 R.56 V07 1""3/8Z6"	LIMITER	LIMITEUR	BEGRENZER	LIMITADOR
#	MH0A00024		CATENA SGANCIO PROGRAMMATO COMPLETA	CHAIN	CHAINE	KETTE	CADENA
#	MF0A00063	R50012	"PULSANTE COMPLETO 1""3/8"	BUTTON	BOUTON	BUTTON	BOTÓN
#	M20A00111	R50037	"SFERA DIN 5401 1/4""	BALL	BOULES	BALL	BOLA
#	M72A00055	R50098	FORCELLA TUBO S4V ANELLO 62x4.5 (W)	FORK	MACHOIRE	GABEL	HORQUILLA
#	M72A00056	R50099	FORCELLA TUBO S5H ANELLO 62x4.5 (W)	FORK	MACHOIRE	GABEL	HORQUILLA
#	M72A00107	R70176	"FORCELLA RAPIDO ASG2500-1""3/8 Z=6"	FORK	MACHOIRE	GABEL	HORQUILLA
#	M72A00108	R70177	"FORCELLA RAPIDO ASG2500-1""3/8 Z=21"	FORK	MACHOIRE	GABEL	HORQUILLA
#	M72A00109	R70178	"FORCELLA RAPIDO ASG2500-1""3/4 Z=6"	FORK	MACHOIRE	GABEL	HORQUILLA
#	M72A00110	R70179	"FORCELLA RAPIDO ASG2500-1""3/4 Z=20"	FORK	MACHOIRE	GABEL	HORQUILLA
#	M72A00124	R70252	FORCELLA ASG2500 D8X32X38 (RUSSIA)	FORK	MACHOIRE	GABEL	HORQUILLA



## Cardano con limitatore automatico 540 g/min

Pto shaft with cam-type cut out clutch 540 g/min

Arbre de transmission avec limiteur debrayable 540 g/min

Gelenkwelle mit nockenschaltkupplung 540 g/min

Drawing Code: **100124\_3\_f1**

Accessories:

Codice cardano  
Code pto shaft  
Code de arbre de transmission  
Code gelenkwelle

# M03233W

R70176 (1"3/8 Z6) di serie

R70177 (1"3/8 Z21)

R70178 (1"3/4 Z6)

R70179 (1"3/4 Z20)

R70252 (d.8x32x38)

a richiesta

R70181 (1"3/4)  
R70180 (1"3/8)

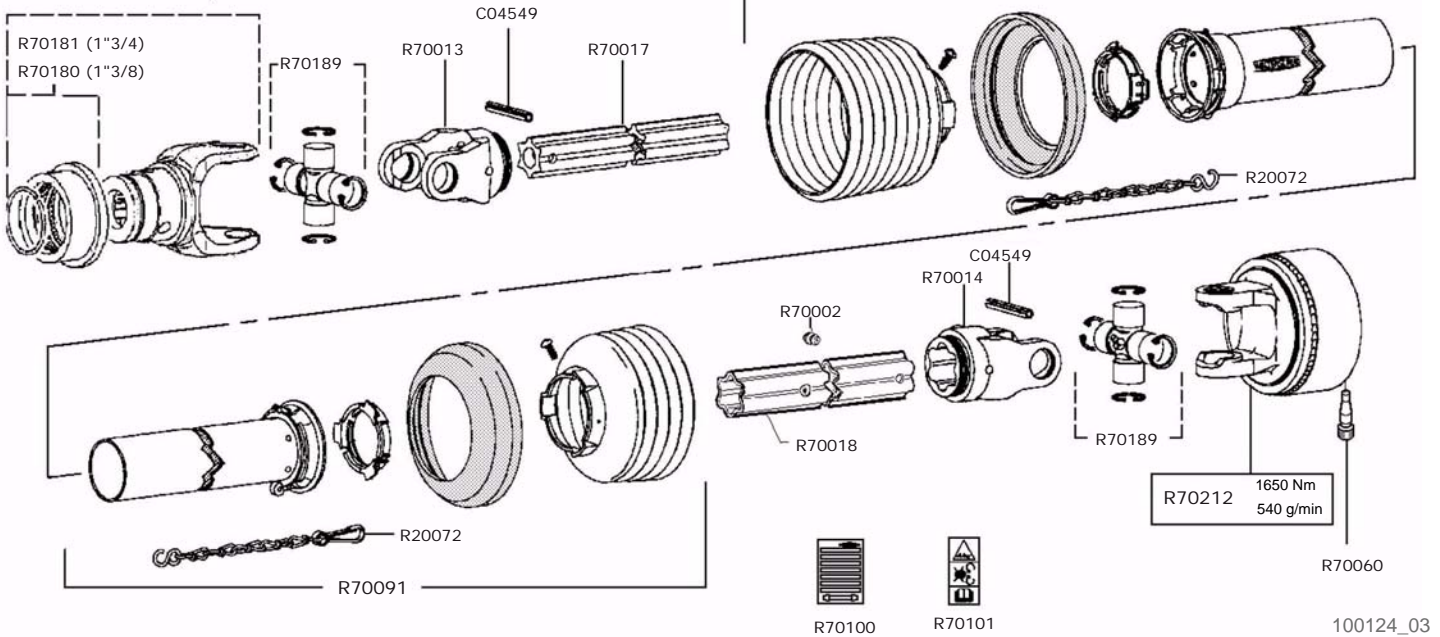



## Cardano con limitatore automatico 540 g/min

Pto shaft with cam-type cut out clutch 540 g/min

Arbre de transmission avec limiteur debrayable 540 g/min

Gelenkwelle mit nockenschaltkupplung 540 g/min

Drawing Code: **100124\_3\_f1**

Accessories:

N°	Code	Old.	Descrizione /Description	GB	FR	D	E
#	MB0A00037	C04549	SPINA ELASTICA D.10X90	SOCKET	GOUPILLE	STECKER	PASADOR
#	M70A00023	M03233W	"CARDANO W2500-560 AUT.1650NM 1""3/8-1""3/8"	UNIVERSAL JOINT	CARDAN	GELENKWELLE	CARDAN
#	MH0A00021	R20072	CATENELLA FERMA PROTEZIONE CARDANO	CHAIN	CHAINE	KETTE	CADENA
#	MJ5A00012	R70002	INGRASSATORE A PRESSIONE D.4.6 WALTER.	GREASE NIPPLE	GRAISSOR	FETTBUECHSE	ENGRASADOR
#	M72A00086	R70013	FORCELLA RG2500 S4 WALTERSCHEID 097133	FORK	MACHOIRE	GABEL	HORQUILLA
#	M72A00087	R70014	FORCELLA RG2500 S5 WAL. 097140 EST.STELL	FORK	MACHOIRE	GABEL	HORQUILLA
#	M73A00055	R70017	TUBO S4V-410 BONIF. WALTERSCHEID 117212	TUBE	TUBE	ROHR	TUBO
#	M73A00056	R70018	TUBO S5H-395 TEMPRATO WALTERSCHEID 138344	TUBE	TUBE	ROHR	TUBO
#	MF0A00067	R70060	"CONO FISSAGGIO LIMIT AUT. 1""3/8 L=36.5"	CONE	CONE	KEGEL-	CONO
#	G10A00099	R70090	PROT. CARD. ESTERNA SDH25-A550 375621	PROTECTION	PROTECTION	SCHUTZ	PROTECCIÓN
#	G10A00100	R70091	PROT. CARD. INTERNA SDH25-J550 375620	PROTECTION	PROTECTION	SCHUTZ	PROTECCIÓN
#	Q15A00470	R70100	ADESIVO ISTRUZIONI WALTERSCHEID 705066	STICKER	ADHESIF	AUFKLEBER	ADHESIVOS
#	Q15A00471	R70101	ADESIVO SICUREZZA WALTERSCHEID 104689	STICKER	ADHESIF	AUFKLEBER	ADHESIVOS
#	M72A00107	R70176	"FORCELLA RAPIDO ASG2500-1""3/8 Z=6"	FORK	MACHOIRE	GABEL	HORQUILLA
#	M72A00108	R70177	"FORCELLA RAPIDO ASG2500-1""3/8 Z=21"	FORK	MACHOIRE	GABEL	HORQUILLA
#	M72A00109	R70178	"FORCELLA RAPIDO ASG2500-1""3/4 Z=6"	FORK	MACHOIRE	GABEL	HORQUILLA
#	M72A00110	R70179	"FORCELLA RAPIDO ASG2500-1""3/4 Z=20"	FORK	MACHOIRE	GABEL	HORQUILLA
#	M25A00028	R70180	"COLLARE RAPIDO ""118 AS"" 1""3/8 AGRAS"	METAL RING	COLLARE	METALLRING	COLLAR
#	M25A00029	R70181	"COLLARE RAPIDO ""119 AS"" 1""3/4 AGRAS"	METAL RING	COLLARE	METALLRING	COLLAR
#	M71A00014	R70189	"CROCIERA COMPL WALT.2500 ""LONG LIFE 250H"""	CRUISE	CROISIÈRE	CRUISE	CRUISE
#	M75A00113	R70212	"LIMIT. COMPL. K64/22R 1""3/8 Z6 1650 NM ROT.DEST."	LIMITER	LIMITEUR	BEGRENZER	LIMITADOR
#	M72A00124	R70252	FORCELLA ASG2500 D8X32X38 (RUSSIA)	FORK	MACHOIRE	GABEL	HORQUILLA



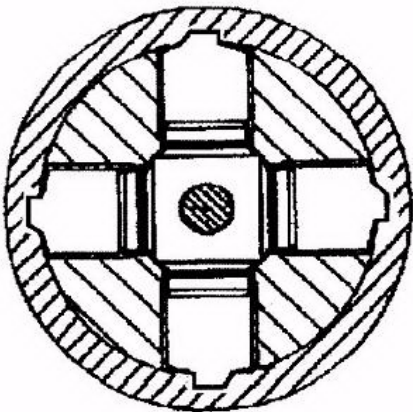
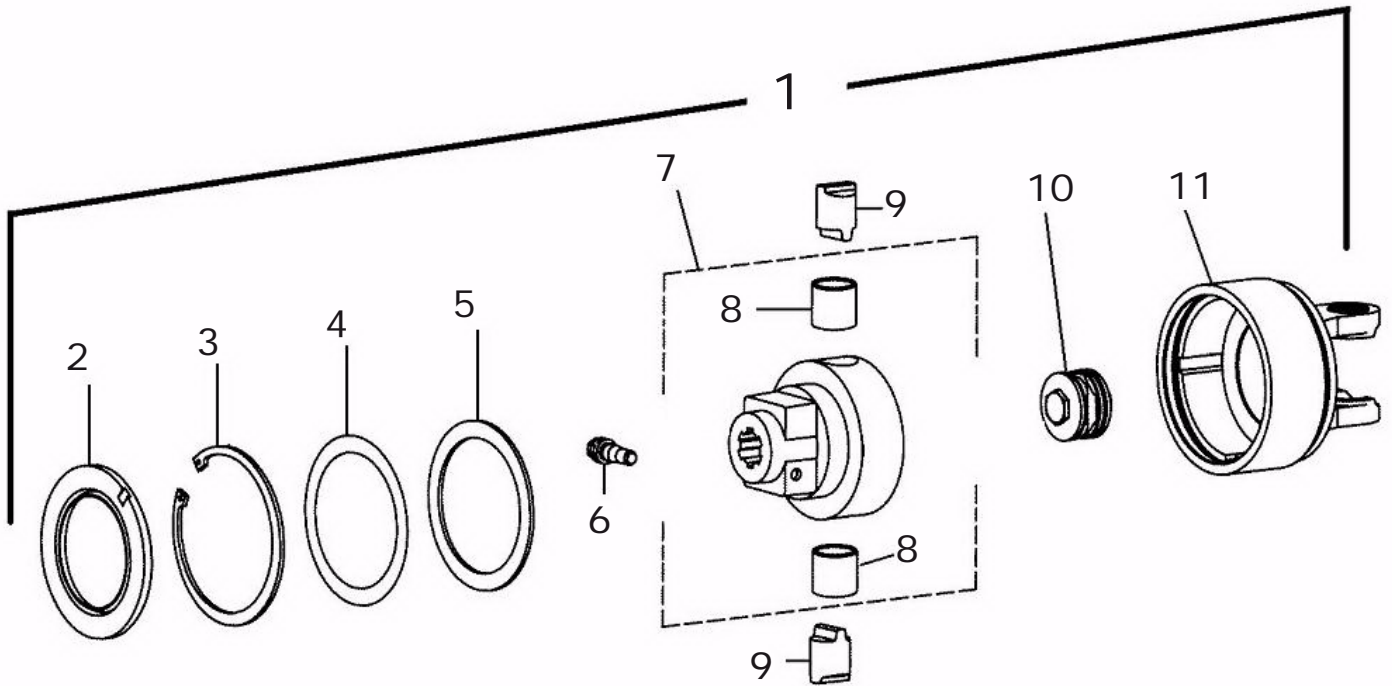

**SEZIONE LIMITATORE DESTRO VISTA DAL MOZZO**

100124\_03\_f2



## Limitatore automatico 540 g/min

Cam-type cut out clutch 540 g/min

Limiteur debrayable a cames 540 g/min

Nockenschaltkupplung 540 g/min

Drawing Code: **100124\_3\_f2**

Accessories:

N°	Code	Old.	Descrizione /Description
1	M75A00113	R70212	"LIMIT. COMPL. K64/22R 1""3/8 Z6 1650 NM ROT.DEST."
2	H00A00099	R70205	ANELLO DI TENUTA D.152.5X99X8
3	MA0A00020	C04047	SEEGER FORO D.150 UNI 7437
4	MA5A00050	C04250	SPESSORE REG. 125.5X139.5X0,5
5	C15A00945	R70124	ANELLO DI RINFORZO K64 120x150x3.5
6	MF0A00067	R70060	"CONO FISSAGGIO LIMIT AUT. 1""3/8 L=36.5"
7	M75A00114	R70213	"MOZZO COMPLETO K64/22 1""3/8 Z6"
8	M25A00030	R70207	BUSSOLA D.39 DI.35 L=35MM
9	C15A00951	R70208	CAMMA D.35 K64/22 R-L
10	MF5A00064	R70209	PACCHETTO MOLLE K64/22 1300/2500 NM
11	C20A02602	R70210	SCATOLA LIMIT DESTRA K64/22-24 2500

GB	FR	D	E
LIMITER	LIMITEUR	BEGRENZER	LIMITADOR
RING	AMORTISSEUR	RING	ANILLO
SEEGER	SEEGER	SEEGER	SEEGER
THICKNESS	CALES	DICKE	ESPESOR
RING	AMORTISSEUR	RING	ANILLO
CONE	CONE	KEGEL-	CONO
HUB	ESSIEU	NABE	MAZO
BUSHING	ENTRETOISE	BUCHSE	BRUJULA
CAM	CAM	CAM	FAO
KIT	CONFECTION	SATZ	CONF.
BOX	BOITE	SCHACTEL	RECUADRO

## Rullo spiral SP3

Spiral roller SP3

Rouleau spiral SP3

Spiral walze SP3

Drawing Code: **100016\_2**

Accessories: S00A00013 - S00A00014 - S00A00015 - S00A00017 - S00A00019

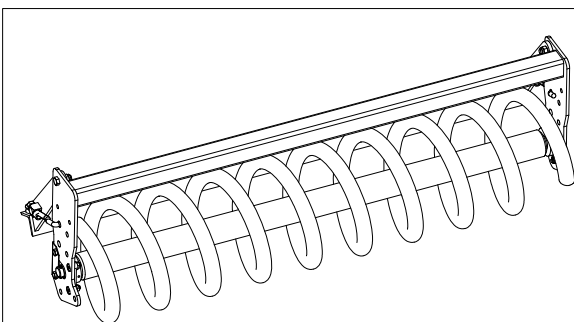
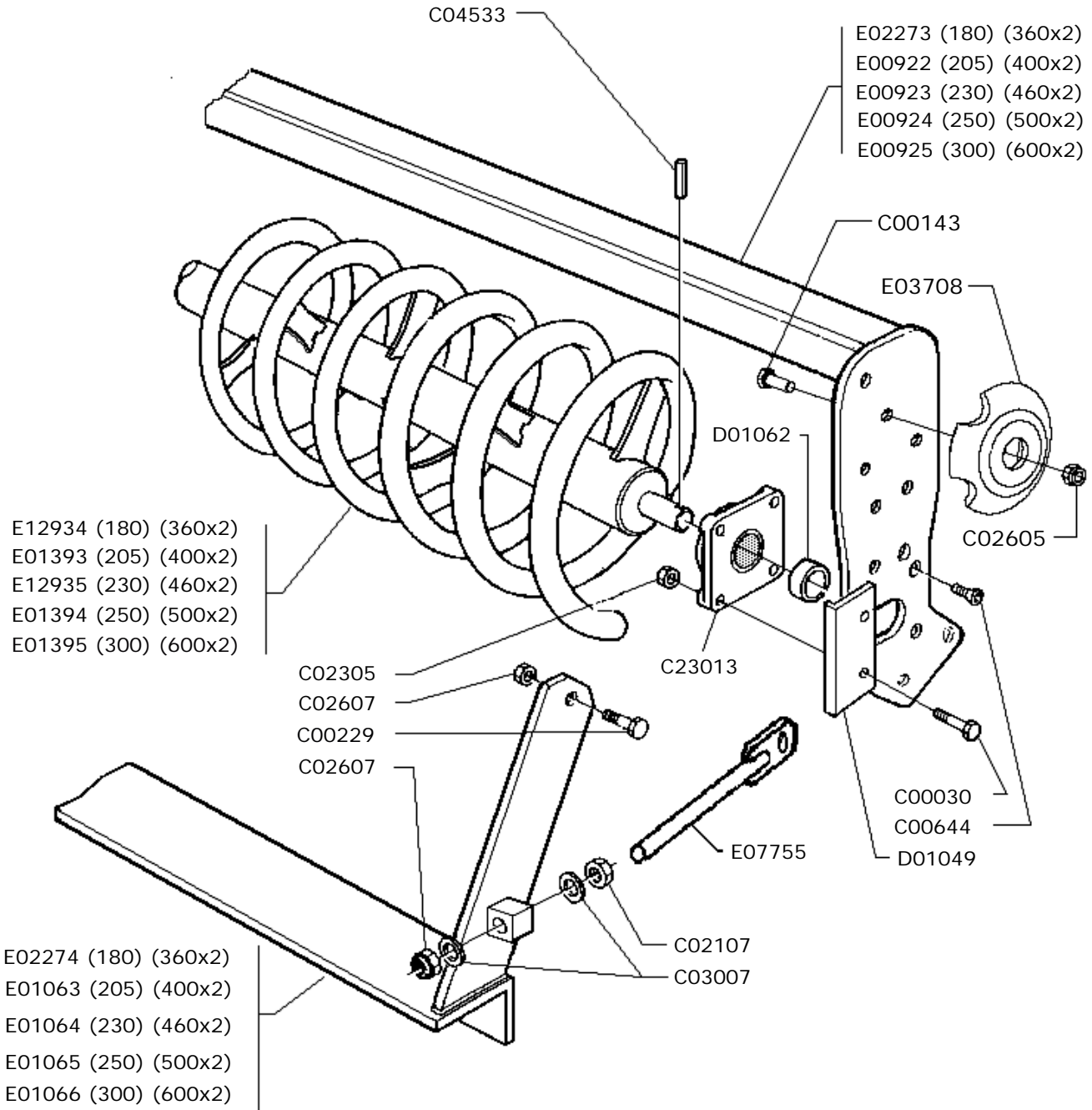

S02017 (SP3-180)  
S02014 (SP3-205)  
S02019 (SP3-230)  
S02015 (SP3-250)  
S02016 (SP3-300)

100016\_02



## Rullo spiral SP3

Spiral roller SP3

Rouleau spiral SP3

Spiral walze SP3

Drawing Code:

**100016\_2**

Accessories:

S00A00013 - S00A00014 - S00A00015 - S00A00017 - S00A00019

N°	Code	Old.	Descrizione /Description	GB	FR	D	E
E00922	C20A00052	E00922	TELAIO RULLO 205	FRAME	CHASSIS	RAHMEN	MARCO
E00923	C20A00053	E00923	TELAIO RULLO 230	FRAME	CHASSIS	RAHMEN	MARCO
E00924	C20A00054	E00924	TELAIO RULLO 250	FRAME	CHASSIS	RAHMEN	MARCO
E00925	C20A00055	E00925	TELAIO RULLO 300	FRAME	CHASSIS	RAHMEN	MARCO
E01063	C20A00087	E01063	TELAIO RASCHIATORE 205	FRAME	CHASSIS	RAHMEN	MARCO
E01064	C20A00088	E01064	TELAIO RASCHIATORE 230	FRAME	CHASSIS	RAHMEN	MARCO
E01065	C20A00089	E01065	TELAIO RASCHIATORE 250	FRAME	CHASSIS	RAHMEN	MARCO
E01066	C20A00090	E01066	TELAIO RASCHIATORE 300	FRAME	CHASSIS	RAHMEN	MARCO
E01393	C20A00172	E01393	RULLO SPIRAL SP3 205	ROLLER	ROULEAU	WALZE	RODILLO
E01394	C20A00173	E01394	RULLO SPIRAL SP3 250	ROLLER	ROULEAU	WALZE	RODILLO
E01395	C20A00174	E01395	RULLO SPIRAL SP3 300	ROLLER	ROULEAU	WALZE	RODILLO
E02273	C20A00374	E02273	TELAIO RULLO 180	FRAME	CHASSIS	RAHMEN	MARCO
E02274	C20A00375	E02274	TELAIO RASCHIATORE 180	FRAME	CHASSIS	RAHMEN	MARCO
E03708	C20A00698	E03708	TAMPONE CENTRALE RULLI DOPPI D.145X30	BUFFER	PRESSE	STOPFEN	TAMPON
E07755	C20A01375	E07755	TIRANTE RASCHIATORE M16 CON PIASTRINA	TIE ROD	TIRANT	ZUGSTANGE	TIRANTE
E12934	C20A02042	E12934	RULLO SPIRAL SP3 180	ROLLER	ROULEAU	WALZE	RODILLO
E12935	C20A02043	E12935	RULLO SPIRAL SP3 230	ROLLER	ROULEAU	WALZE	RODILLO
C00030	M80A00027	C00030	VITE TE 88 PG FP M12X40 ZINC UNI 5737	SCREW	VIS	SCHRAUBE	TORNILLO
C00143	M80A00130	C00143	VITE TE 88 PG FT M12X35 ZINC UNI 5739	SCREW	VIS	SCHRAUBE	TORNILLO
C00229	M80A00179	C00229	VITE TE 10.9 M16X1,5X45 ZINC F25	SCREW	VIS	SCHRAUBE	TORNILLO
C00644	M80A00292	C00644	VITE TSPEI 10.9 PG M12X40 ZINC UNI 5933	SCREW	VIS	SCHRAUBE	TORNILLO
C02107	M85A00030	C02107	DADO NORMALE 8 PG M16 UNI 5588 ZINC	NUT	BOULONS	NUT	DADO
C02305	M85A00050	C02305	DADO METALBLOC M12 X 1.75	NUT	BOULONS	NUT	DADO
C02605	M85A00078	C02605	DADO AUTOBLOC ALTO 8 M12 H=14 UNI 7473	NUT	BOULONS	NUT	DADO
C02607	M85A00080	C02607	DADO AUTOBLOC ALTO 8 M16 H=18 UNI 7473	NUT	BOULONS	NUT	DADO
C03007	M90A00010	C03007	RONDELLA PIANA D.17 DIN125-A ZINC.	WASHER	RONDELLE	UNTERLEGSCHIEBE	ARANDELLA
C04533	MB0A00022	C04533	SPINA ELASTICA D.8X45	SOCKET	GOUPILLE	STECKER	PASADOR
C23013	M30A00004	C23013	SUPPORTO UCF 207	SUPPORT	SUPPORT	STUTZE	APOYO
D01049	C05A03920	D01049	PIASTRINA POST. PER UCF 207	METAL STRAP	METAL DEPLOYE	BANDEISEN	PLATILLO
D01062	C00A00006	D01062	DIST. D.42,4 D.35,5 L.14	SPACER	ENTRETOISE	ABSTANDSTUECK	ESPACIADORES
S02014	S00A00013	S02014	RULLO SPIRAL SP3 205 D.450 COMPLETO	ROLLER	ROULEAU	WALZE	RODILLO
S02015	S00A00014	S02015	RULLO SPIRAL SP3 250 D.450 COMPLETO	ROLLER	ROULEAU	WALZE	RODILLO
S02016	S00A00015	S02016	RULLO SPIRAL SP3 300 D.450 COMPLETO	ROLLER	ROULEAU	WALZE	RODILLO
S02017	S00A00017	S02017	RULLO SPIRAL SP3-180 D.450 COMPLETO	ROLLER	ROULEAU	WALZE	RODILLO
S02019	S00A00019	S02019	RULLO SPIRAL SP3 230 D.450 COMPLETO	ROLLER	ROULEAU	WALZE	RODILLO

# Rullo packer PK3

Packer roller PK3

Rouleau packer PK3

Packer walze PK3

Drawing Code: **100017\_1**

Accessories: S10A00015 - S10A00017 - S10A00018 - S10A00019

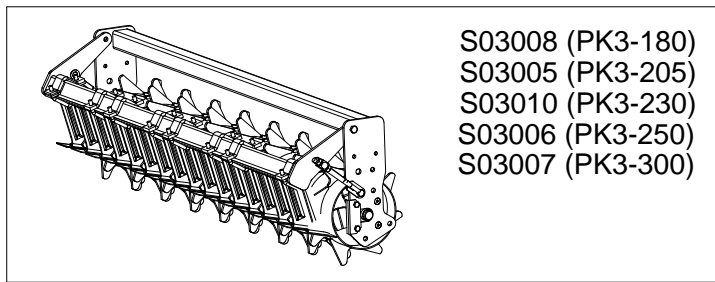
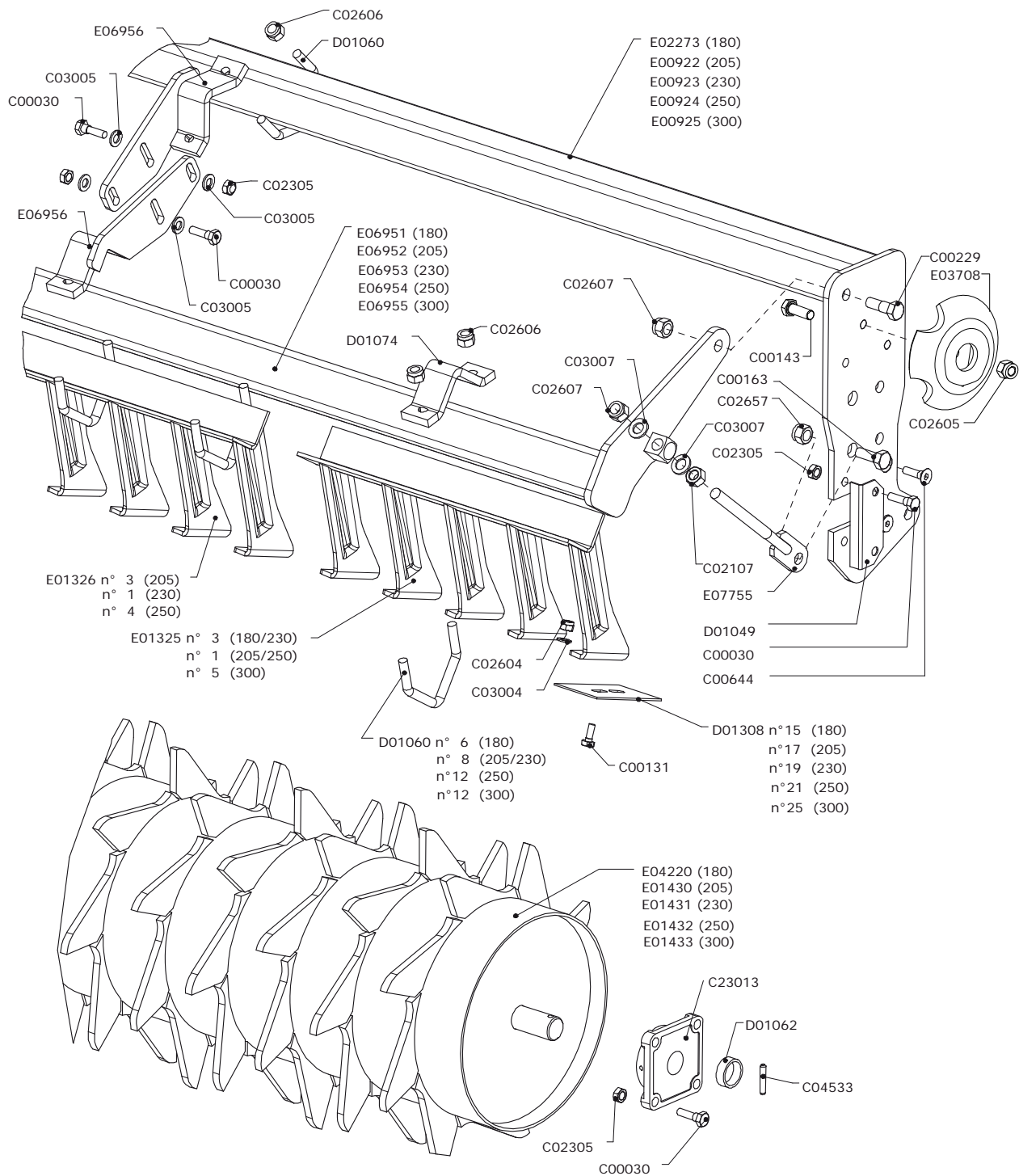

- S03008 (PK3-180)
- S03005 (PK3-205)
- S03010 (PK3-230)
- S03006 (PK3-250)
- S03007 (PK3-300)

100017\_01





# Rullo packer PK3

Packer roller PK3

Rouleau packer PK3

Packer walze PK3

Drawing Code: **100017\_1**

Accessories: S10A00015 - S10A00017 - S10A00018 - S10A00019

N°	Code	Old.	Descrizione /Description	GB	FR	D	E
#	M80A00027	C00030	VITE TE 88 PG FP M12X40 ZINC UNI 5737	SCREW	VIS	SCHRAUBE	TORNILLO
#	M80A00118	C00131	VITE TE 88 PG FT M10X25 ZINC UNI 5739	SCREW	VIS	SCHRAUBE	TORNILLO
#	M80A00130	C00143	VITE TE 88 PG FT M12X35 ZINC UNI 5739	SCREW	VIS	SCHRAUBE	TORNILLO
#	M80A00149	C00163	VITE TE 88 PG FT M16X40 ZINC UNI 5739	SCREW	VIS	SCHRAUBE	TORNILLO
#	M80A00179	C00229	VITE TE 10.9 M16X1,5X45 ZINC F25	SCREW	VIS	SCHRAUBE	TORNILLO
#	M80A00292	C00644	VITE TSPEI 10.9 PG M12X40 ZINC UNI 5933	SCREW	VIS	SCHRAUBE	TORNILLO
#	M85A00030	C02107	DADO NORMALE 8 PG M16 UNI 5588 ZINC	NUT	BOULONS	NUT	DADO
#	M85A00050	C02305	DADO METALBLOC M12 X 1.75	NUT	BOULONS	NUT	DADO
#	M85A00077	C02604	DADO AUTOBLOC ALTO 8 M10 H=11.5 UNI 7473	NUT	BOULONS	NUT	DADO
#	M85A00078	C02605	DADO AUTOBLOC ALTO 8 M12 H=14 UNI 7473	NUT	BOULONS	NUT	DADO
#	M85A00079	C02606	DADO AUTOBLOC ALTO 8 M14 H=16 UNI 7473	NUT	BOULONS	NUT	DADO
#	M85A00080	C02607	DADO AUTOBLOC ALTO 8 M16 H=18 UNI 7473	NUT	BOULONS	NUT	DADO
#	M85A00089	C02657	DADO AUTOBLOC ALTO 8 M16X1,5 H=18 UNI 7473	NUT	BOULONS	NUT	DADO
#	M90A00007	C03004	RONDELLA PIANA D.10,5 DIN125-A ZINC.	WASHER	RONDELLE	UNTERLEGSCHIEBE	ARANDELLA
#	M90A00008	C03005	RONDELLA PIANA D.13 DIN125-A ZINC.	WASHER	RONDELLE	UNTERLEGSCHIEBE	ARANDELLA
#	M90A00010	C03007	RONDELLA PIANA D.17 DIN125-A ZINC.	WASHER	RONDELLE	UNTERLEGSCHIEBE	ARANDELLA
#	MB0A00022	C04533	SPINA ELASTICA D.8X45	SOCKET	GOUPILLE	STECKER	PASADOR
#	M30A00004	C23013	SUPPORTO UCF 207	SUPPORT	SUPPORT	STUTZE	APOYO
#	C05A03920	D01049	PIASTRINA POST. PER UCF 207	METAL STRAP	METAL DEPLOYE	BANDEISEN	PLATILLO
#	MD5A00003	D01060	CAVALLOTTO DIAGONALE M14 70X70	PIN	CAVALLIER	STIFT	CAVALLOTTI
#	C00A00006	D01062	DIST. D.42,4 D.35,5 L.14	SPACER	ENTRETOISE	ABSTANDSTUECK	ESPACIADORES
#	C10A01096	D01074	MORSETTO DIAGONALE 70X70***	TERMINAL	TERMINAL	TERMINAL	TERMINALES
#	MK0A00027	D01308	SPATOLA PULIRULLO PK ***	SPATULA	Spatules	SPACHTEL	ESPÁTULASS
#	C20A00052	E00922	TELAIO RULLO 205	FRAME	CHASSIS	RAHMEN	MARCO
#	C20A00053	E00923	TELAIO RULLO 230	FRAME	CHASSIS	RAHMEN	MARCO
#	C20A00054	E00924	TELAIO RULLO 250	FRAME	CHASSIS	RAHMEN	MARCO
#	C20A00055	E00925	TELAIO RULLO 300	FRAME	CHASSIS	RAHMEN	MARCO
#	C20A00159	E01325	PETTINE DA 5 ***	COMB	HERSE	KAMM	PEINE
#	C20A00161	E01326	PETTINE DA 4 ***	COMB	HERSE	KAMM	PEINE
#	C20A00181	E01430	RULLO PACKER PK3 205	ROLLER	ROULEAU	WALZE	RODILLO
#	C20A00182	E01431	RULLO PACKER PK3 230	ROLLER	ROULEAU	WALZE	RODILLO
#	C20A00183	E01432	RULLO PACKER PK3 250	ROLLER	ROULEAU	WALZE	RODILLO
#	C20A00184	E01433	RULLO PACKER PK3 300	ROLLER	ROULEAU	WALZE	RODILLO
#	C20A00374	E02273	TELAIO RULLO 180	FRAME	CHASSIS	RAHMEN	MARCO
#	C20A00698	E03708	TAMPONE CENTRALE RULLI DOPPI D.145X30	BUFFER	PRESSE	STOPFEN	TAMPON
#	C20A00779	E04220	RULLO PACKER PK3 180	ROLLER	ROULEAU	WALZE	RODILLO
#	C20A01262	E06951	TELAIO PORTA SPATOLE PK2/PK3 180	FRAME	CHASSIS	RAHMEN	MARCO
#	C20A01263	E06952	TELAIO PORTA SPATOLE PK2/PK3 205	FRAME	CHASSIS	RAHMEN	MARCO
#	C20A01264	E06953	TELAIO PORTA SPATOLE PK2/PK3 230	FRAME	CHASSIS	RAHMEN	MARCO
#	C20A01265	E06954	TELAIO PORTA SPATOLE PK2/PK3 250	FRAME	CHASSIS	RAHMEN	MARCO
#	C20A01266	E06955	TELAIO PORTA SPATOLE PK2/PK3 300	FRAME	CHASSIS	RAHMEN	MARCO
#	C20A01267	E06956	RINFORZO RULLO PK-2 / PK-3	REINFORCEMENT	RENFORT	VERSTAERKUNG	REFUERZO
#	C20A01375	E07755	TIRANTE RASCHIATORE M16 CON PIASTRINA	TIE ROD	TIRANT	ZUGSTANGE	TIRANTE
#	S10A00015	S03005	RULLO PACKER PK3-205 D.480 COMPLETO***	ROLLER	ROULEAU	WALZE	RODILLO
#	S10A00017	S03006	RULLO PACKER PK3-250 D.480 COMPLETO***	ROLLER	ROULEAU	WALZE	RODILLO
#	S10A00018	S03007	RULLO PACKER PK3-300 D.480 COMPLETO***	ROLLER	ROULEAU	WALZE	RODILLO
#	S10A00019	S03008	RULLO PACKER PK3-180 D.480 COMPLETO***	ROLLER	ROULEAU	WALZE	RODILLO
#	S10A00021	S03010	RULLO PACKER PK3-230 D.480 COMPLETO***	ROLLER	ROULEAU	WALZE	RODILLO

Copyright © 2009 Alpego s.p.a. ®

Tutti i diritti sono riservati. È vietata espressamente la ristampa o l'uso non autorizzato senza permesso scritto dalla Alpego s.p.a.  
 Tous droits réservés. Toute réimpression ou utilisation non autorisée sans la permission écrite de la Alpego s.p.a. est formellement interdite  
 Alle Rechte vorbehalten. Nachdruck, Vervielfältigung und Verbreitung, auch auszugsweise, ist ohne schriftliche Genehmigung der Alpego s.p.a.  
 All rights reserved. Any reprinting or unauthorized use without the written permission of Alpego s.p.a. is expressly prohibited  
 Todos los derechos reservados. Toda reproducción o uso no autorizado sin el consentimiento escrito de Alpego s.p.a. quedan expresamente prohibidos

10/12/2015

**Rullo gabbia G4**

Roller cage G4

Rouleau cage G4

Stab walze G4

Drawing Code: **100117\_0**

Accessories: S05A00012 - S05A00013 - S05A00014 - S05A00015 - S05A00016

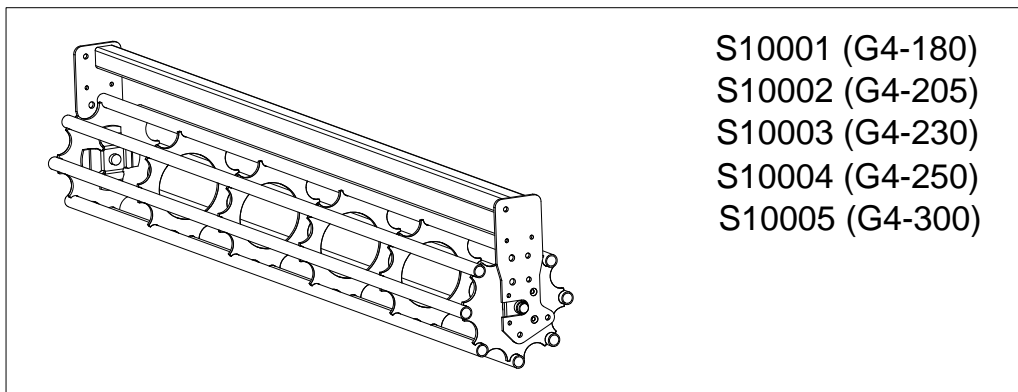
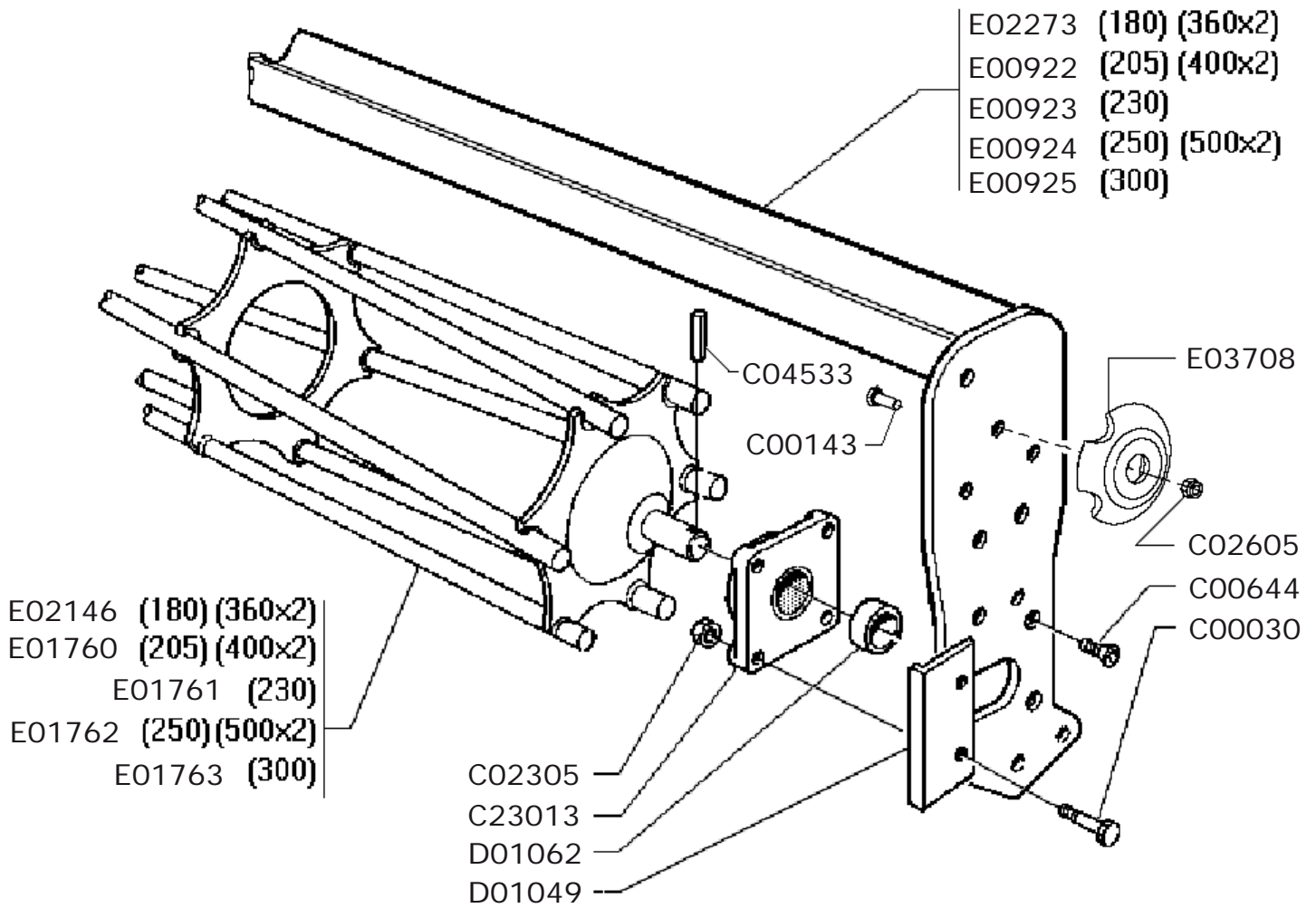

100117\_00



## Rullo gabbia G4

Roller cage G4

Rouleau cage G4

Stab walze G4

Drawing Code:

**100117\_0**

Accessories:

S05A00012 - S05A00013 - S05A00014 - S05A00015 - S05A00016

N°	Code	Old.	Descrizione /Description
#	M80A00027	C00030	VITE TE 88 PG FP M12X40 ZINC UNI 5737
#	M80A00130	C00143	VITE TE 88 PG FT M12X35 ZINC UNI 5739
#	M80A00292	C00644	VITE TSPEI 10.9 PG M12X40 ZINC UNI 5933
#	M85A00050	C02305	DADO METALBLOC M12 X 1.75
#	M85A00078	C02605	DADO AUTOBLOC ALTO 8 M12 H=14 UNI 7473
#	MB0A00022	C04533	SPINA ELASTICA D.8X45
#	M30A00004	C23013	SUPPORTO UCF 207
#	C05A03920	D01049	PIASTRINA POST. PER UCF 207
#	C00A00006	D01062	DIST. D.42,4 D.35,5 L.14
#	C20A00052	E00922	TELAIO RULLO 205
#	C20A00053	E00923	TELAIO RULLO 230
#	C20A00054	E00924	TELAIO RULLO 250
#	C20A00055	E00925	TELAIO RULLO 300
#	C20A00261	E01760	RULLO GABBIA G4-205
#	C20A00262	E01761	RULLO GABBIA G4-230
#	C20A00263	E01762	RULLO GABBIA G4-250
#	C20A00264	E01763	RULLO GABBIA G4-300
#	C20A00350	E02146	RULLO GABBIA G4-180
#	C20A00374	E02273	TELAIO RULLO 180
#	C20A00698	E03708	TAMPONE CENTRALE RULLI DOPPI D.145X30
#	S05A00012	S10001	RULLO GABBIA G4-180 COMPLETO
#	S05A00013	S10002	RULLO GABBIA G4-205 COMPLETO
#	S05A00014	S10003	RULLO GABBIA G4-230 COMPLETO
#	S05A00015	S10004	RULLO GABBIA G4-250 COMPLETO
#	S05A00016	S10005	RULLO GABBIA G4-300 COMPLETO

GB	FR	D	E
SCREW	VIS	SCHRAUBE	TORNILLO
SCREW	VIS	SCHRAUBE	TORNILLO
SCREW	VIS	SCHRAUBE	TORNILLO
NUT	BOULONS	NUT	DADO
NUT	BOULONS	NUT	DADO
SOCKET	GOUPILLE	STECKER	PASADOR
SUPPORT	SUPPORT	STUTZE	APOYO
METAL STRAP	METAL DEPLOYE	BANDEISEN	PLATILLO
SPACER	ENTRETOISE	ABSTANDSTUECK	ESPACIADORES
FRAME	CHASSIS	RAHMEN	MARCO
FRAME	CHASSIS	RAHMEN	MARCO
FRAME	CHASSIS	RAHMEN	MARCO
FRAME	CHASSIS	RAHMEN	MARCO
ROLLER	ROULEAU	WALZE	RODILLO
ROLLER	ROULEAU	WALZE	RODILLO
ROLLER	ROULEAU	WALZE	RODILLO
ROLLER	ROULEAU	WALZE	RODILLO
ROLLER	ROULEAU	WALZE	RODILLO
ROLLER	ROULEAU	WALZE	RODILLO
FRAME	CHASSIS	RAHMEN	MARCO
BUFFER	PRESSE	STOPFEN	TAMPON
ROLLER	ROULEAU	WALZE	RODILLO
ROLLER	ROULEAU	WALZE	RODILLO
ROLLER	ROULEAU	WALZE	RODILLO
ROLLER	ROULEAU	WALZE	RODILLO
ROLLER	ROULEAU	WALZE	RODILLO

**Coppia rompitraccia (80x80)**

Wheel track eradicators (80x80)

Dents extirpatrices avant (80x80)

Paar spurlockerer (80x80)

Drawing Code: **100104\_0**

Accessories: S91A00009

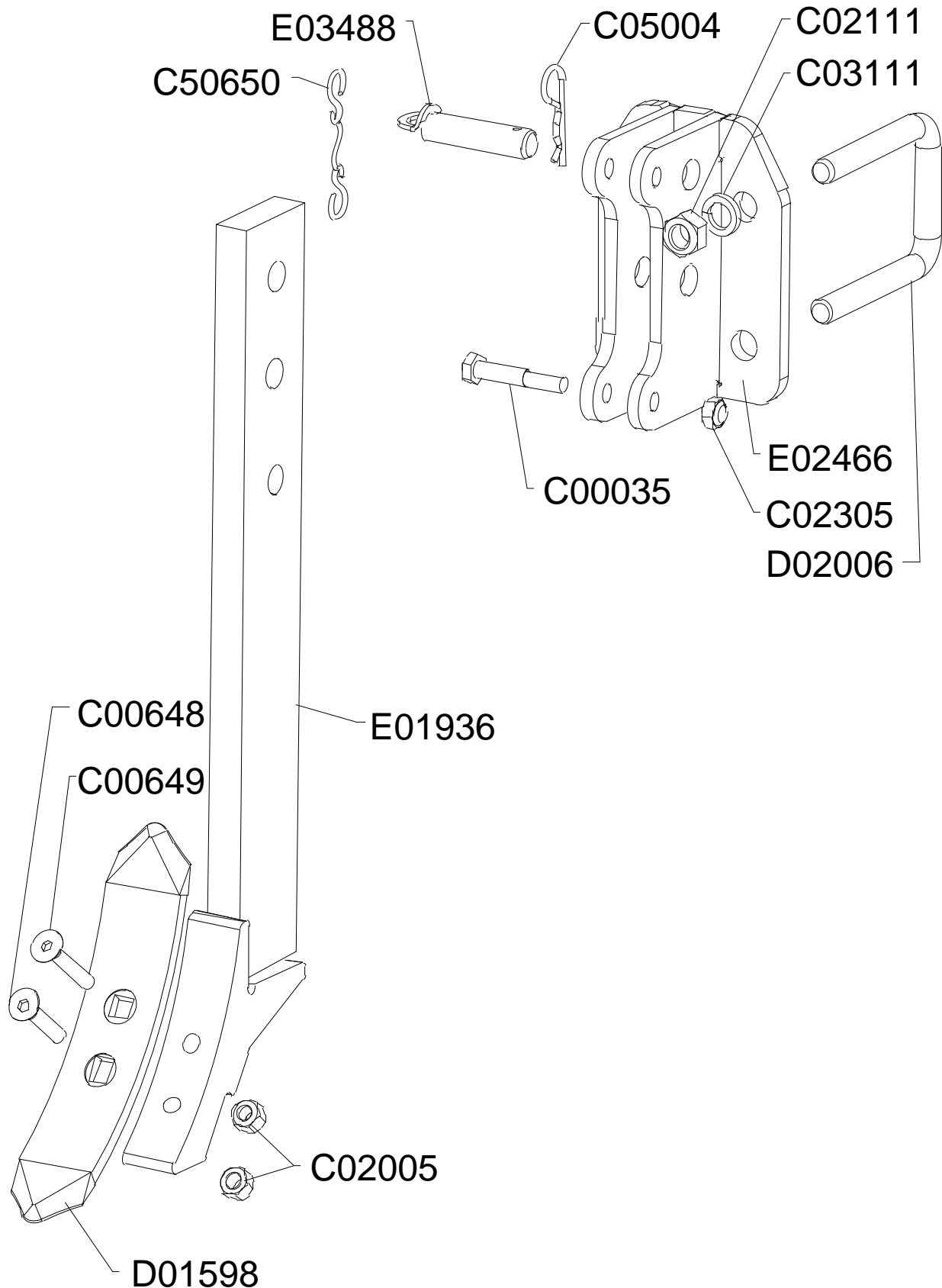

100104\_00



## Coppia rompitraccia (80x80)

Wheel track eradicators (80x80)

Dents extirpatrices avant (80x80)

Paar spurlockerer (80x80)

Drawing Code: **100104\_0**

Accessories: S91A00009

N°	Code	Old.	Descrizione /Description	GB	FR	D	E
#	M80A00032	C00035	VITE TE 88 PG FP M12X70 ZINC UNI 5737	SCREW	VIS	SCHRAUBE	TORNILLO
#	M80A00296	C00648	VITE TSPEI 10.9 PG M12X60 UNI 5933	SCREW	VIS	SCHRAUBE	TORNILLO
#	M80A00297	C00649	VITE TSPEI 10.9 PG M12X70 UNI 5933	SCREW	VIS	SCHRAUBE	TORNILLO
#	M85A00004	C02005	DADO ALTO 8 PG M12 UNI 5587	NUT	BOULONS	NUT	DADO
#	M85A00034	C02111	DADO NORMALE 8 PG M18 UNI 5588 ZINC	NUT	BOULONS	NUT	DADO
#	M85A00050	C02305	DADO METALBLOC M12 X 1.75	NUT	BOULONS	NUT	DADO
#	M90A00041	C03111	RONDELLA GROWER D.18 DIN 127	WASHER	RONDELLE	UNTERLEGSCHIEBE	ARANDELLA
#	MB0A00087	C05004	SPINA A MOLLA D.4	SOCKET	GOUPILLE	STECKER	PASADOR
#	M79A00002	C50650	GOMMINO CON ANELLI L.240 MM.	RUBBER	CAOUTCHOUC	BELAG	GOMAS
#	MK0A00038	D01598	VOMERE ROMPITRACCIA 60X12X300	PLOUGHSHARE	SOC	PFLUGSCHAR	REJA
#	MD5A00007	D02006	CAVALLOTTO QUADRO M18X80X135	PIN	CAVALLIER	STIFT	CAVALLOTTI
#	C20A00322	E01936	BRACCIO ROMPITRACCIA 80X25 DF ***	ARM	BRAS	ARM	BRAZO
#	C20A00440	E02466	STAFFA GUIDA ROMPITRACCIA TUBO 80X80	BRACKET	SUPPORT	BUEGEL	SOPORTE
#	M15A00174	E03488	PERNO ROND D.20X63 UT. FORO D.6 ZINC***	PIN	PIVOT	STIFT	PIN

**P.d.F. posteriore BF-RM**

Rear power take off BF-RM

Prise de force arriere BF-RM

Hinrere Zapfwelle BF-RM

Drawing Code: **100057\_2**

Accessories: SA1A00003

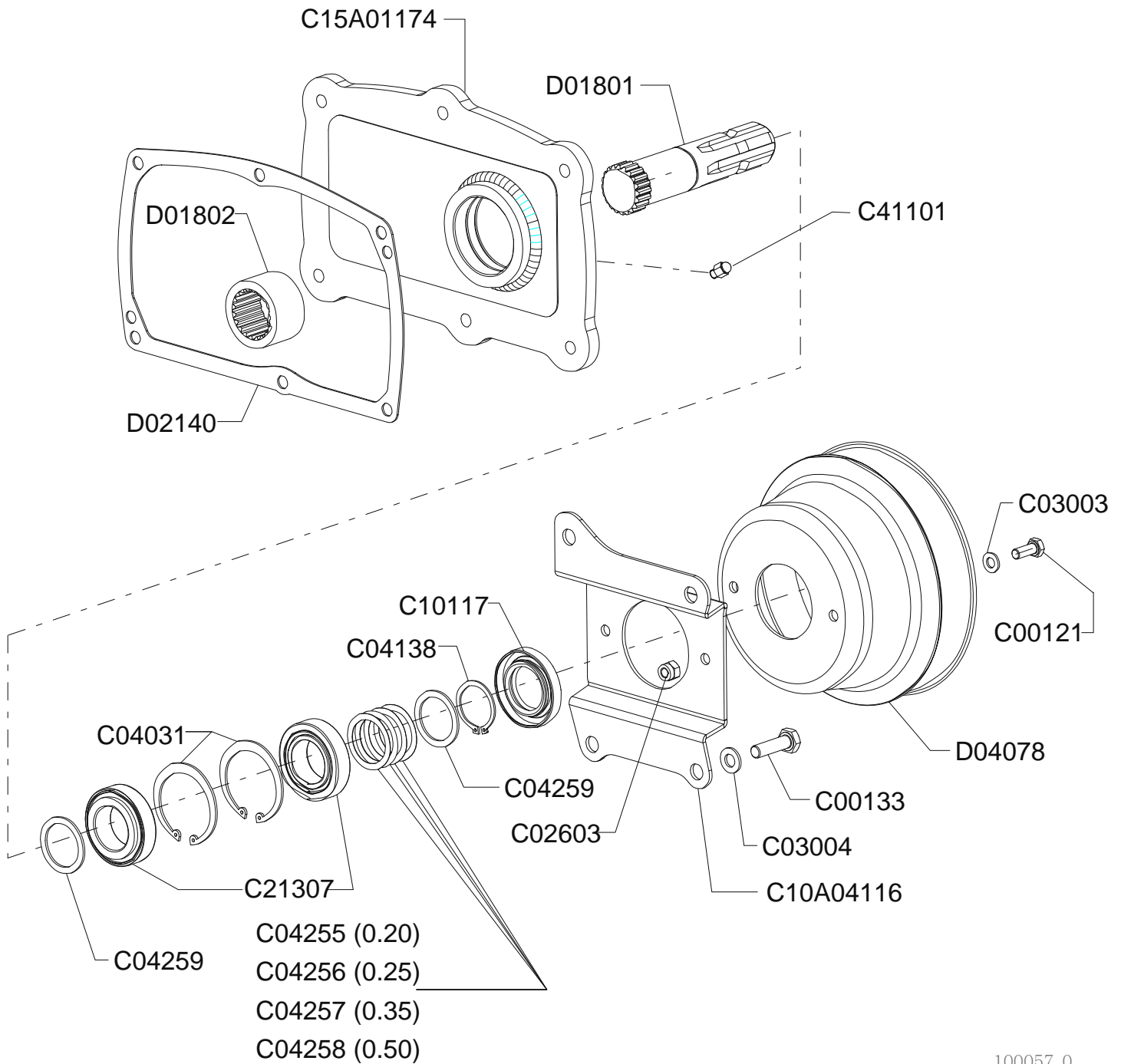

100057\_0





## P.d.F. posteriore BF-RM

Rear power take off BF-RM

Prise de force arriere BF-RM

Hinrere Zapfwelle BF-RM

Drawing Code: **100057\_2**

Accessories: SA1A00003

N°	Code	Old.	Descrizione /Description	GB	FR	D	E
#	M80A00110	C00121	VITE TE 88 PG FT M8X20 ZINC UNI 5739	SCREW	VIS	SCHRAUBE	TORNILLO
#	M80A00121	C00133	VITE TE 88 PG FT M10X35 ZINC UNI 5739	SCREW	VIS	SCHRAUBE	TORNILLO
#	M85A00075	C02603	DADO AUTOBLOC ALTO 8 M8 H=10.6 UNI 7473	NUT	BOULONS	NUT	DADO
#	M90A00005	C03003	RONDELLA PIANA D.8,4 DIN125-A ZINC.	WASHER	RONDELLE	UNTERLEGSCHIEBE	ARANDELLA
#	M90A00007	C03004	RONDELLA PIANA D.10,5 DIN125-A ZINC.	WASHER	RONDELLE	UNTERLEGSCHIEBE	ARANDELLA
#	MA0A00006	C04031	SEEGER FORO D.62 UNI 7437	SEEGER	SEEGER	SEEGER	SEEGER
#	MA0A00036	C04138	SEEGER ALBERO D.35 UNI 7435	SEEGER	SEEGER	SEEGER	SEEGER
#	MA5A00053	C04255	SPESSORE REG. 35X45X0,20	THICKNESS	CALES	DICKE	ESPESOR
#	MA5A00054	C04256	SPESSORE REG. 35X45X0,25	THICKNESS	CALES	DICKE	ESPESOR
#	MA5A00055	C04257	SPESSORE REG. 35X45X0,35	THICKNESS	CALES	DICKE	ESPESOR
#	MA5A00056	C04258	SPESSORE REG. 35X45X0,50	THICKNESS	CALES	DICKE	ESPESOR
#	MA5A00057	C04259	SPESSORE REG. 35.2X45X2	THICKNESS	CALES	DICKE	ESPESOR
#	H00A00043	C10117	PARAOLIO BASL D.35X62X10 (POLIACR.)	SEALING RING	JOINT SPI	OELABDICHTUNG	PARAOLIO
#	C10A04116		SUPPORTO PROTEZIONE PDF POST.KS9/KS10	SUPPORT	SUPPORT	STUTZE	APOYO
#	C15A01174		COPERCHIO P.D.F POST KS9 / KS10	LID	COUVERCLE	DECKEL	TAPA
#	M20A00053	C21307	CUSCINETTO 32007 35X62X18	BEARING	ROULEMENT	KUGELLAGER	COJINETE
#	MJ5A00001	C41101	INGRASSATORE M6X1 DIRITTO	GREASE NIPPLE	GRAISSOR	FETTBUECHSE	ENGRASADOR
#	M45A00013	D01801	ALBERO PER PDF POST. LD2	SHAFT	ARBRE	WELLE	EJE
#	M75A00027	D01802	GIUNTO SCANALATO A40X36 X31	JOINT	JOINT	KUPPLUNG	MIXTO
#	H30A00009	D02140	GUARNIZIONE COP. POST. DD	GASKET	GARNITURE	DICHTUNG	GUARNICION
#	G10A00044	D04078	PROT. DE200X110 2 FORI D.9X105	PROTECTION	PROTECTION	SCHUTZ	PROTECCIÓN

## Componenti attacco idraulico per seminatrice A2

Components hydraulic quick coupling for sowing machine A2

Elements attelage hydraulique pour semoir A2

Bestandteile hydro Hitch für Drillmaschine A2

Drawing Code: **100095\_1**

Accessories: S40A00003

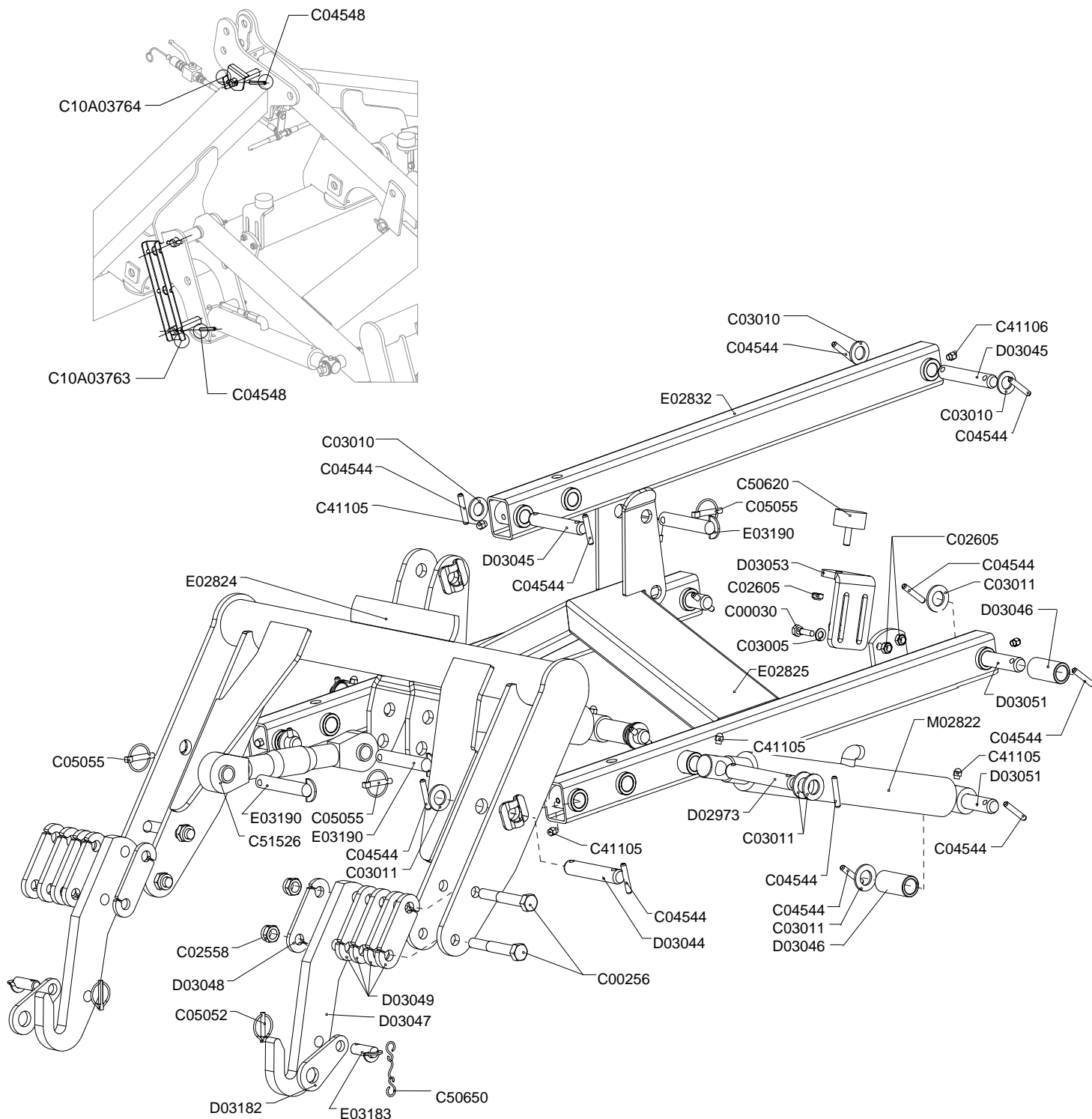

100095\_01



## Componenti attacco idraulico per seminatrice A2

Components hydraulic quick coupling for sowing machine A2

Elements attelage hydraulique pour semoir A2

Bestandteile hydro Hitch für Drillmaschine A2

Drawing Code: **100095\_1**

Accessories: S40A00003

N°	Code	Old.	Descrizione /Description	GB	FR	D	E
#	M80A00027	C00030	VITE TE 88 PG FP M12X40 ZINC UNI 5737	SCREW	VIS	SCHRAUBE	TORNILLO
#	M80A00201	C00256	VITE TE 88 PF FP M20X1,5X130 ZINC UNI 57	SCREW	VIS	SCHRAUBE	TORNILLO
#	M85A00066	C02558	DADO AUTOBLOC BASSO 8 PF M20X1,5 H=20 UNI 7474	NUT	BOULONS	NUT	DADO
#	M85A00078	C02605	DADO AUTOBLOC ALTO 8 M12 H=14 UNI 7473	NUT	BOULONS	NUT	DADO
#	M90A00008	C03005	RONDELLA PIANA D.13 DIN125-A ZINC.	WASHER	RONDELLE	UNTERLEGSSCHEIBE	ARANDELLA
#	M90A00013	C03010	RONDELLA PIANA D.25 DIN125-A ZINC.	WASHER	RONDELLE	UNTERLEGSSCHEIBE	ARANDELLA
#	M90A00014	C03011	RONDELLA PIANA D.28 DIN125-A ZINC.	WASHER	RONDELLE	UNTERLEGSSCHEIBE	ARANDELLA
#	MB0A00032	C04544	SPINA ELASTICA D.10X60	SOCKET	GOUPILLE	STECKER	PASADOR
#	MB0A00036	C04548	SPINA ELASTICA D.10X80	SOCKET	GOUPILLE	STECKER	PASADOR
#	MB0A00093	C05052	SPINA A SCATTO D.8	SOCKET	GOUPILLE	STECKER	PASADOR
#	MB0A00096	C05055	SPINA A SCATTO D.10 CON TIRANTE IN GOMMA	SOCKET	GOUPILLE	STECKER	PASADOR
#	C10A03763		STAFFA ANTIROTAZIONE PERNI 3 FORI ATTACCO IDRAULICO	BRACKET	SUPPORT	BUEGEL	SOPORTE
#	C10A03764		PIEGATO ANTIROTAZIONE 1 FORO ATT.IDR.	BENT	PLIE	GEBOGEN	PLEGADO
#	MJ5A00005	C41105	INGRASSATORE M10X1 DIRITTO	GREASE NIPPLE	GRAISSOR	FETTBUECHSE	ENGRASADOR
#	MJ5A00006	C41106	INGRASSATORE M10X1 45°	GREASE NIPPLE	GRAISSOR	FETTBUECHSE	ENGRASADOR
#	MG5A00003	C50620	ANTIVIBRANTE D.60X30 M M12X35	VIBRATION-PROOF	ANTI-VIBRATION	SCHWINGUNGSFREIE-	Soportes
#	M79A00002	C50650	GOMMINO CON ANELLI L.240 MM.	RUBBER	CAOUTCHOUC	BELAG	GOMAS
#	ME0A00008	C51526	TIRANTE D.25,4 M27X3 L=340/460	TIE ROD	TIRANT	ZUGSTANGE	TIRANTE
#	M15A00033	D02973	PERNO D.28X152 UT.2 FORI D.10 ZINC	PIN	PIVOT	STIFT	PIN
#	M15A00034	D03044	PERNO D.28X112 UT.2 FORI D.10 ZINC	PIN	PIVOT	STIFT	PIN
#	M15A00035	D03045	PERNO D.25X112 U.2FORI D.10 ZINC	PIN	PIVOT	STIFT	PIN
#	C15A00226	D03046	DIST. D.40 D.28,5 L.80***	SPACER	ENTRETOISE	ABSTANDSTUECK	ESPACIADORES
#	C15A00227	D03047	GANCIO ATTACCO SEMINATRICE A2 ***	HOOK	ATTACHE	HAKEN	ENGANCHE
#	C05A04225	D03048	SPESSORE 8 PER GANCIO SEMINATRICE 8MM	THICKNESS	CALES	DICKE	ESPESOR
#	C05A04226	D03049	SPESSORE 12 PER GANCIO SEMINATR. 12MM	THICKNESS	CALES	DICKE	ESPESOR
#	M15A00036	D03051	PERNO D.28X194 UT. 2 FORI D.10 ZINC***	PIN	PIVOT	STIFT	PIN
#	C05A04228	D03053	PIASTRINA PORTA TAMPONE ATT.A2 12MM	METAL STRAP	METAL DEPLOYE	BANDEISEN	PLATILLO
#	C05A04257	D03182	FERMO GANCIO ATTACCO IDR. A2-10mm	MECH. STOP	FERMETURE	MECH. SPERRUNG	PARADO
#	C20A00507	E02824	TELAIO POSTERIORE ATTACCO SEM. A2 ***	FRAME	CHASSIS	RAHMEN	MARCO
#	C20A00508	E02825	TELAIO INFERIORE ATTACCO SEM. A2 ***	FRAME	CHASSIS	RAHMEN	MARCO
#	C20A00509	E02832	TUBO SUPERIORE ATTACCO SEM. A2 ***	TUBE	TUBE	ROHR	TUBO
#	M15A00171	E03183	PERNO ROND D.20X36,5 UT.FORO D.9ZINC***	PIN	PIVOT	STIFT	PIN
#	M15A00172	E03190	PERNO ROND.25X109 UT.FORO D.12 ZINC***	PIN	PIVOT	STIFT	PIN
#	H80A00009	M02822	CILINDRO TUFF. D.50 C.370	CYLINDER	CYLINDRE	ZYLINDER	CILÍNDRICA

## Impianto idraulico attacco per seminatrice A2

Hydraulic system quick coupling for sowing machine A2

Circuit hydraulique attelage pour semoir A2

Hydraulikanlage Hitch für Drillmaschine A2

Drawing Code: **100385\_3**

Accessories: S40A00003

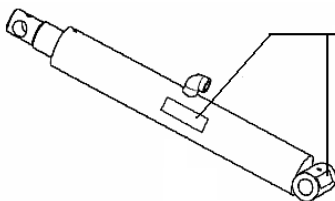
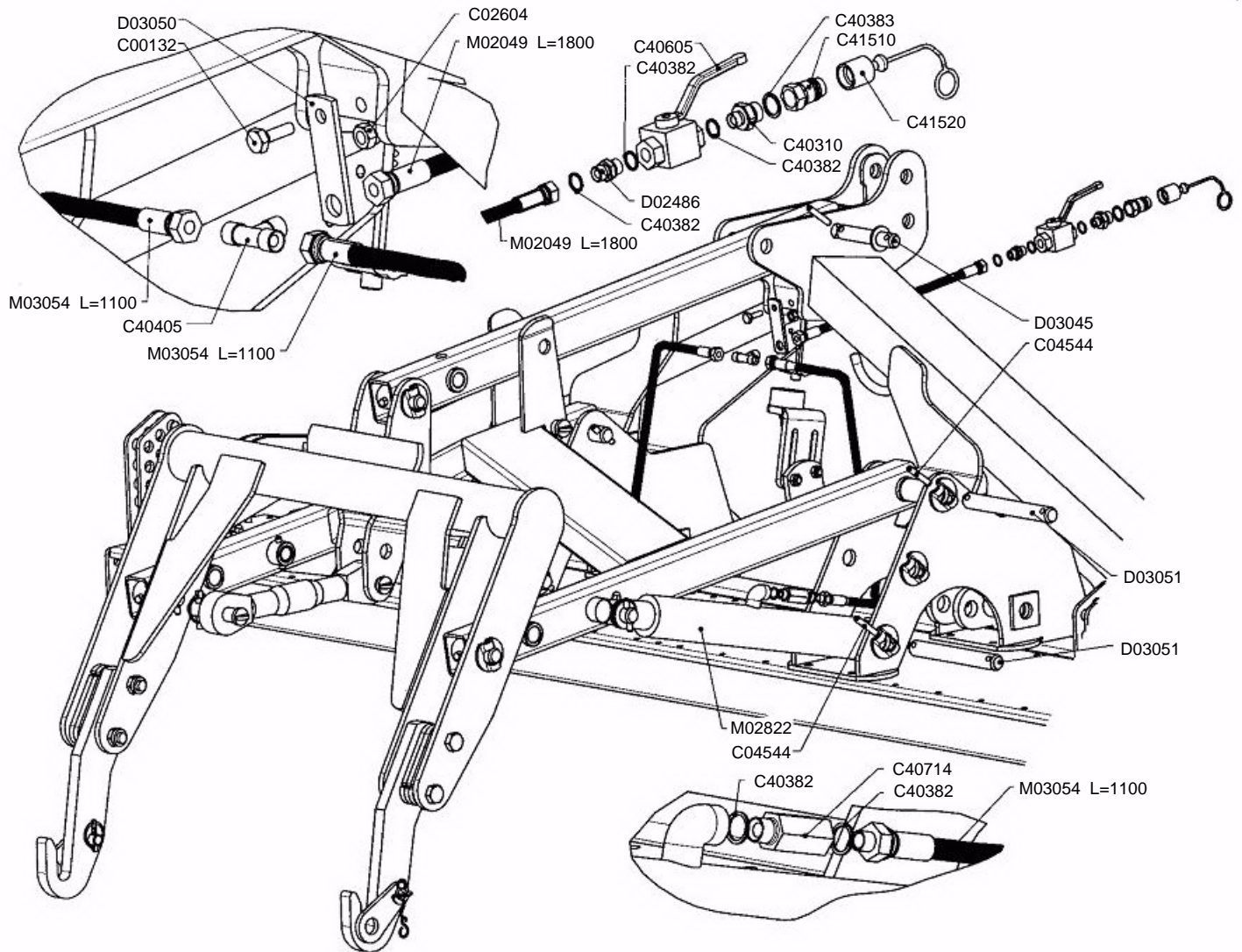

M02822	+ 190	CF3048
M02822	+M.G.M	CF3081



100385\_03



## Impianto idraulico attacco per seminatrice A2

Hydraulic system quick coupling for sowing machine A2

Circuit hydraulique attelage pour semoir A2

Hydraulikanlage Hitch für Drillmaschine A2

Drawing Code: **100385\_3**

Accessories: S40A00003

N°	Code	Old.	Descrizione /Description	GB	FR	D	E
#	M80A00120	C00132	VITE TE 88 PG FT M10X30 ZINC UNI 5739	SCREW	VIS	SCHRAUBE	TORNILLO
#	M85A00077	C02604	DADO AUTOBLOC ALTO 8 M10 H=11.5 UNI 7473	NUT	BOULONS	NUT	DADO
#	MB0A00032	C04544	SPINA ELASTICA D.10X60	SOCKET	GOUPILLE	STECKER	PASADOR
#	H35A00010	C40310	NIPLES RIDUZ.1/2 3/8	NIPLES	NIPLES	NIPLES	NIPLES
#	H35A00042	C40382	RONDELLA RAME 3/8 D.17	WASHER	RONDELLE	UNTERLEGSSCHEIBE	ARANDELLA
#	H35A00043	C40383	RONDELLA RAME 1/2 D.21	WASHER	RONDELLE	UNTERLEGSSCHEIBE	ARANDELLA
#	H35A00059	C40405	"ADATTATORE ""T"" MASCHIO 3/8"	ADAPTER	ADAPTATEUR	ADAPTER	ADAPTADOR
#	H55A00002	C40605	RUBINETTO A SFERA 3/8 400 BAR	TAP	ROBINET	HAHN	GRIFOS
#	H70A00011	C40714	VALVOLA PARACADUTE (TAR1.5) COLON. 3/8H=40MM TEN. DIN	VALVE	SOUPAPE	VENTIL	VALVULA
#	H50A00005	C41510	INNESTO RAPIDO MASCHIO ATT. 1/2 F NV	COUPLING	ACCOUPLMENT	KUPPLUNG	COMPROMISO
#	G10A00002	C41520	TAPPO PROT.INNESTO RAPIDO 1/2 MASCHIO BLU	PLUG	BOUCHON	STOEPSSEL	ENCHUFE
#	SCOA00053	CF3048	SERIE GUARNIZIONI CIL. M02822 D.65 D.50 (REBOS)	SERIES	SÉRIE	SERIE	SERIE
#	SCOA00086	CF3081	SERIE GUARNIZIONI CIL. M02822 D.65 D.50 (MGM)	SERIES	SÉRIE	SERIE	SERIE
#	H35A00113	D02486	NIPLES 3/8 CON FORO D.2	NIPLES	NIPLES	NIPLES	NIPLES
#	M15A00035	D03045	PERNO D.25X112 U.2FORI D.10 ZINC	PIN	PIVOT	STIFT	PIN
#	C05A04227	D03050	PIATTO FISSAGGIO RACCORDO 70X30X5	METAL STRAP	METAL DEPLOYE	BANDEISEN	PLATILLO
#	M15A00036	D03051	PERNO D.28X194 UT. 2 FORI D.10 ZINC***	PIN	PIVOT	STIFT	PIN
#	H75A00004	M02049	"TUBO IDR FD3/8""-R1AT 1/4X1800-FD3/8""	TUBE	TUBE	ROHR	TUBO
#	H80A00009	M02822	CILINDRO TUFF. D.50 C.370	CYLINDER	CYLINDRE	ZYLINDER	CILÍNDRICA
#	H75A00010	M03054	"TUBO IDR FD3/8""-R1AT 1/4""X1100-MD3/8""	TUBE	TUBE	ROHR	TUBO



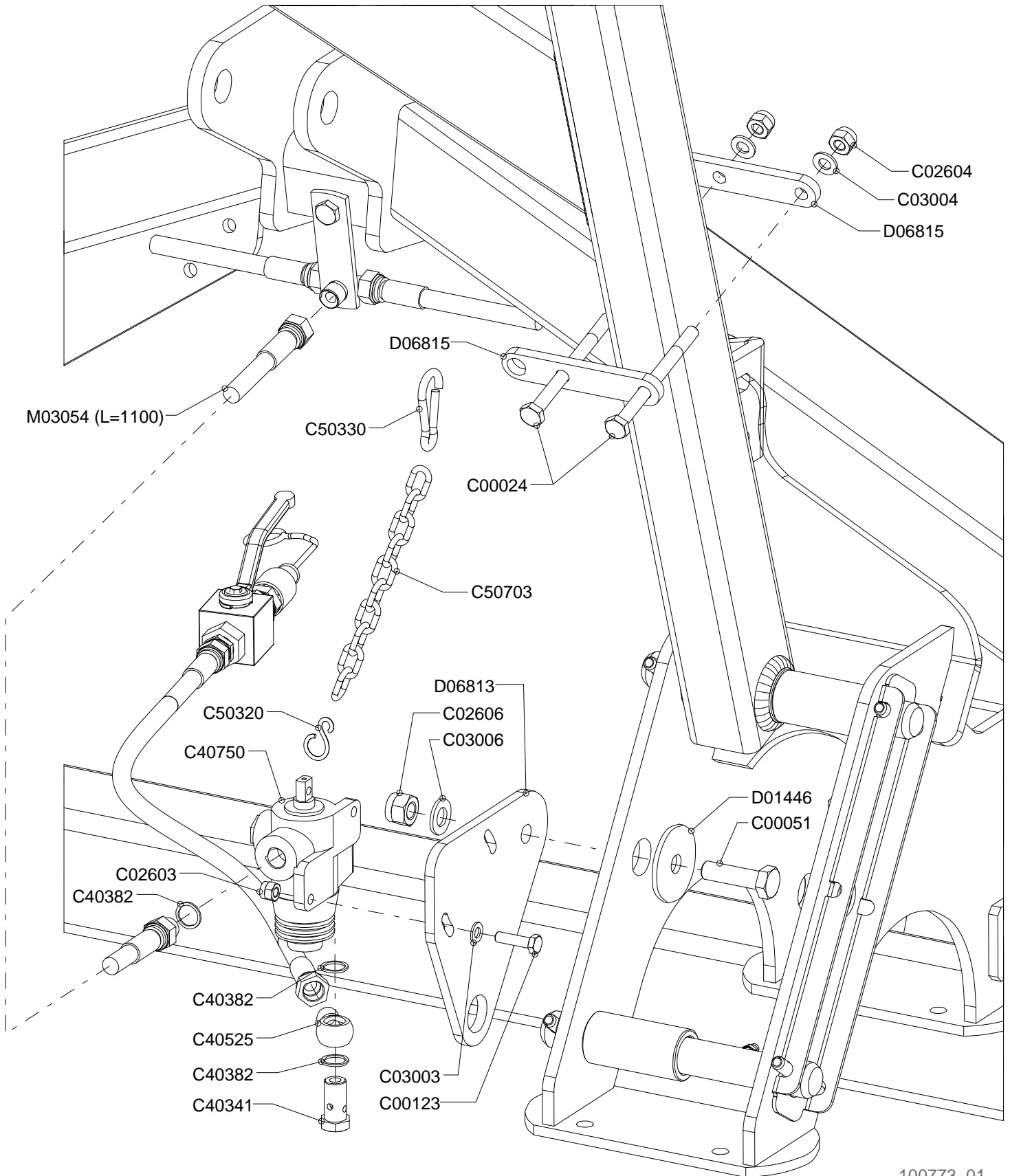





## Kit fine corsa attacco idraulico per seminatrice A2

Kit blocking of Hydraulic quick coupling for A2

Kit de Blocage pour Attelage hydraulique pour semoir A2

Installationsatzblockieren für Hydro Hitch A2

Drawing Code: **100773\_1**

Accessories: SZ9A00016

N°	Code	Old.	Descrizione /Description	GB	FR	D	E
#	M80A00021	C00024	VITE TE 88 PG FP M10x120 ZINC UNI 5737	SCREW	VIS	SCHRAUBE	TORNILLO
#	M80A00044	C00051	VITE TE 88 PG FP M14X50 ZINC UNI 5737	SCREW	VIS	SCHRAUBE	TORNILLO
#	M80A00112	C00123	VITE TE 88 PG FT M8X30 ZINC UNI 5739	SCREW	VIS	SCHRAUBE	TORNILLO
#	M85A00075	C02603	DADO AUTOBLOC ALTO 8 M8 H=10.6 UNI 7473	NUT	BOULONS	NUT	DADO
#	M85A00077	C02604	DADO AUTOBLOC ALTO 8 M10 H=11.5 UNI 7473	NUT	BOULONS	NUT	DADO
#	M85A00079	C02606	DADO AUTOBLOC ALTO 8 M14 H=16 UNI 7473	NUT	BOULONS	NUT	DADO
#	M90A00005	C03003	RONDELLA PIANA D.8,4 DIN125-A ZINC.	WASHER	RONDELLE	UNTERLEGSCHIEBE	ARANDELLA
#	M90A00007	C03004	RONDELLA PIANA D.10,5 DIN125-A ZINC.	WASHER	RONDELLE	UNTERLEGSCHIEBE	ARANDELLA
#	M90A00009	C03006	RONDELLA PIANA D.15 DIN125-A ZINC.	WASHER	RONDELLE	UNTERLEGSCHIEBE	ARANDELLA
#	H40A00002	C40341	VITE FORATA 3/8X31	SCREW	VIS	SCHRAUBE	TORNILLO
#	H35A00042	C40382	RONDELLA RAME 3/8 D.17	WASHER	RONDELLE	UNTERLEGSCHIEBE	ARANDELLA
#	H35A00101	C40525	"OCCHIO FILETTATO 3/8""	EYE	ŒIL	AUGE	OJOS
#	H70A00026	C40750	VALVOLA F.CORSA V-FCR-IT-60 PERN.PROL.	VALVE	SOUPAPE	VENTIL	VALVULA
#	MH5A00005	C50320	"GANCIO ""S"" 4x32 25 Kg. ZINC."	HOOK	ATTACHE	HAKEN	ENGANCHE
#	MH5A00006	C50330	MOSCHETTONE POMPIERE 6X60 35 KG. ZINC.	SPRING CATCH	MOUSQUETONS	KARABINERHACKEN	MOSQUETONES
#	MH0A00002	C50703	CATENA GENOVESE 4,4X30X17,5 (NR.20) ZINC.	CHAIN	CHAINE	KETTE	CADENA
#	C05A03975	D01446	RONDELLA D.60X15X4	WASHER	RONDELLE	UNTERLEGSCHIEBE	ARANDELLA
#	C05A05403	D06813	SAG. SUPP. VALVOLA F. CORSA 8mm	SHAPED	FORME	VERFORMT	HUECAS
#	C05A05404	D06815	SAG. LAM. FISS. CATENA F.CORSA 8mm	SHAPED	FORME	VERFORMT	HUECAS
#	H75A00010	M03054	"TUBO IDR FD3/8""-R1AT 1/4""X1100-MD3/8""	TUBE	TUBE	ROHR	TUBO



**Kit fiancate per vigneti BD-BE-BF**

Kit Flanks for vineyard BD-BE-BF

Kit Flancs pour le vignoble BD-BE-BF

Kit Flanken für Weinberg BD-BE-BF

Drawing Code: **K00A01167\_0**

Accessories: S85A00054

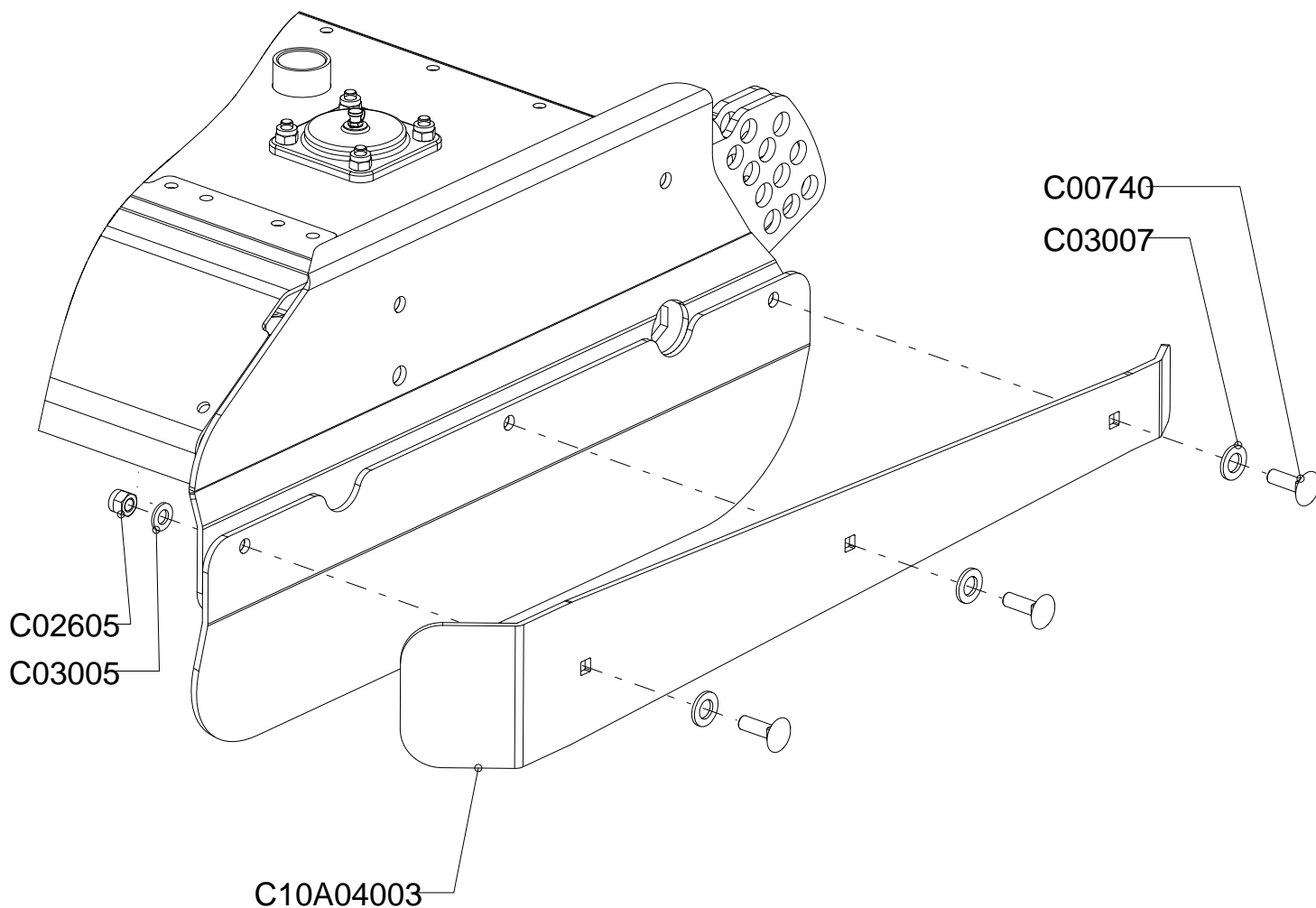

K00A01167\_00



## Kit fiancate per vigneti BD-BE-BF

Kit Flanks for vineyard BD-BE-BF

Kit Flancs pour le vignoble BD-BE-BF

Kit Flanken für Weinberg BD-BE-BF

Drawing Code: **K00A01167\_0**

Accessories: S85A00054

N°	Code	Old.	Descrizione /Description
#	MF0A00006	C00740	BULLONE TTQST M12X40 UNI 5732 ZINC
#	M85A00078	C02605	DADO AUTOBLOC ALTO 8 M12 H=14 UNI 7473
#	M90A00008	C03005	RONDELLA PIANA D.13 DIN125-A ZINC.
#	M90A00010	C03007	RONDELLA PIANA D.17 DIN125-A ZINC.
#	C10A04003		FIANCATA PER VIGNETO BD-BE-BF

GB	FR	D	E
BOLT	BOULON	FLANSCH	BRIDA
NUT	BOULONS	NUT	DADO
WASHER	RONDELLE	UNTERLEGSCHLEIBE	ARANDELLA
WASHER	RONDELLE	UNTERLEGSCHLEIBE	ARANDELLA
SIDE	LONG	NEBEN	JUNTO

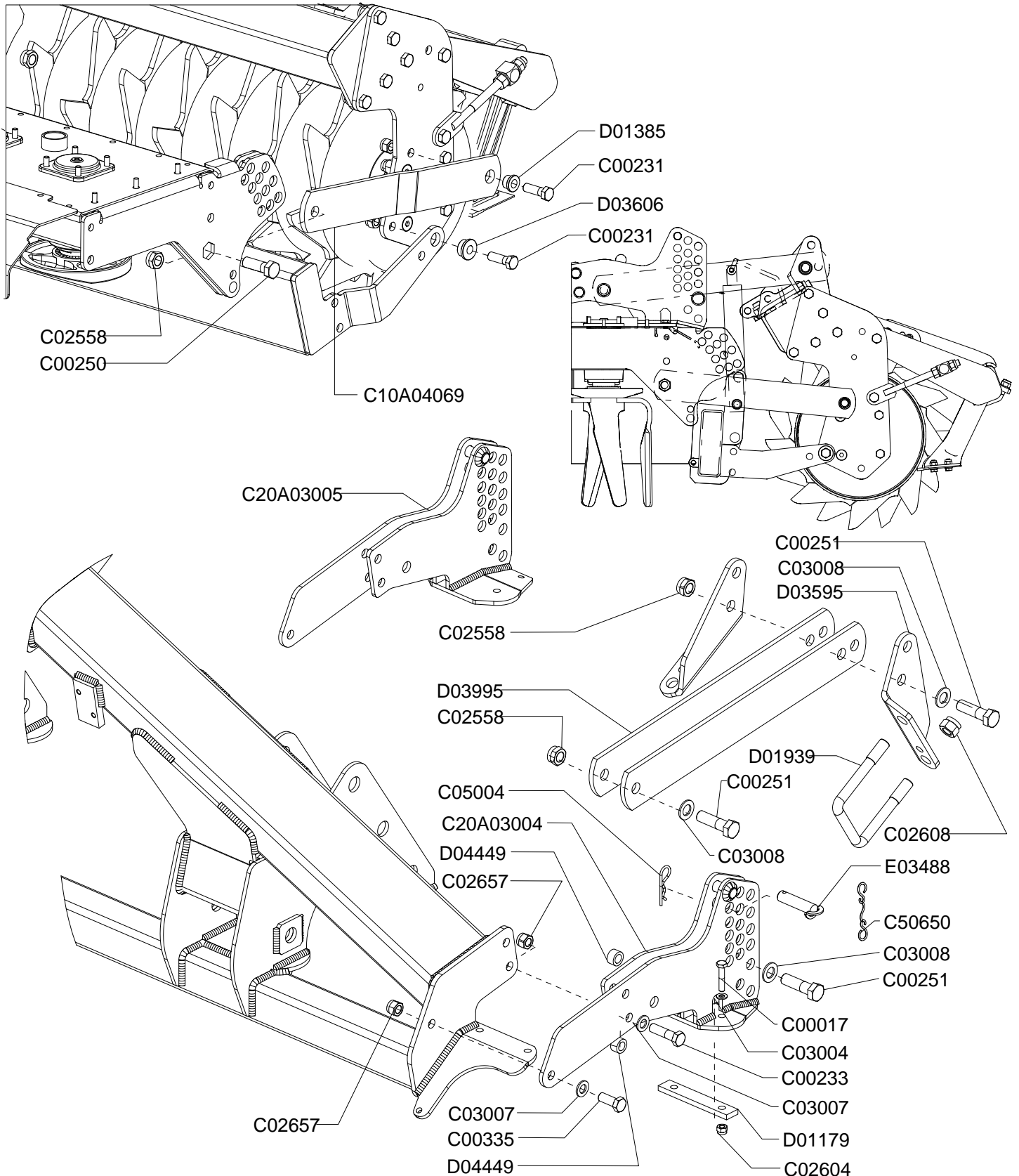



## Kit attacco rullo BF-300 da serie 3 a serie 5

Kit roller quick coupling BF-300 da serie 3 a serie 5

Kit attelage rouleau BF-300 da serie 3 a serie 5

Kit hitch walze BF-300 da serie 3 a serie 5

Drawing Code: **K00A01182\_0**

Accessories: S45A00077

N°	Code	Old.	Descrizione /Description	GB	FR	D	E
#	M80A00014	C00017	VITE TE 88 PG FP M10X50 UNI 5737 (NERA)	SCREW	VIS	SCHRAUBE	TORNILLO
#	M80A00180	C00231	VITE TE 88 PF FP M16X1,5X50 ZINC UNI 5738	SCREW	VIS	SCHRAUBE	TORNILLO
#	M80A00182	C00233	VITE TE 88 PF FP M16X1,5X60 ZINC UNI 573	SCREW	VIS	SCHRAUBE	TORNILLO
#	M80A00195	C00250	VITE TE 88 PF FP M20X1,5X60 ZINC UNI 573	SCREW	VIS	SCHRAUBE	TORNILLO
#	M80A00196	C00251	VITE TE 88 PF FP M20X1,5X70 ZINC UNI 573	SCREW	VIS	SCHRAUBE	TORNILLO
#	M80A00217	C00335	VITE TE 88 PF FT M16X1,5X40 ZINC UNI 574	SCREW	VIS	SCHRAUBE	TORNILLO
#	M85A00066	C02558	DADO AUTOBLOC BASSO 8 PF M20X1,5 H=20 UNI 7474	NUT	BOULONS	NUT	DADO
#	M85A00077	C02604	DADO AUTOBLOC ALTO 8 M10 H=11.5 UNI 7473	NUT	BOULONS	NUT	DADO
#	M85A00081	C02608	DADO AUTOBLOC ALTO 8 M20 H=22 UNI 7473	NUT	BOULONS	NUT	DADO
#	M85A00089	C02657	DADO AUTOBLOC ALTO 8 M16X1,5 H=18 UNI 7473	NUT	BOULONS	NUT	DADO
#	M90A00007	C03004	RONDELLA PIANA D.10,5 DIN125-A ZINC.	WASHER	RONDELLE	UNTERLEGSCHNEIBE	ARANDELLA
#	M90A00010	C03007	RONDELLA PIANA D.17 DIN125-A ZINC.	WASHER	RONDELLE	UNTERLEGSCHNEIBE	ARANDELLA
#	M90A00011	C03008	RONDELLA PIANA D.21 DIN125-A ZINC.	WASHER	RONDELLE	UNTERLEGSCHNEIBE	ARANDELLA
#	MB0A00087	C05004	SPINA A MOLLA D.4	SOCKET	GOUPILLE	STECKER	PASADOR
#	C10A04069		LAMA RULLO INF. I=490 P=8 BF	METAL PLATE	LAME	METALL-PLATTE	CUCHILLA
#	C20A03004		ESTENSIONE SIN TELAIO RM	EXTENSION	EXTENSION	VERLAENGERUNG	EXTENSIÓN
#	C20A03005		ESTENSIONE DES TELAIO RM	EXTENSION	EXTENSION	VERLAENGERUNG	EXTENSIÓN
#	M79A00002	C50650	GOMMINO CON ANELLI L.240 MM.	RUBBER	CAOUTCHOUC	BELAG	GOMAS
#	C05A03933	D01179	RINFORZO VASCA 2 FORI D.13 10MM ***	REINFORCEMENT	RENFORT	VERSTAERKUNG	REFUERZO
#	C15A00062	D01385	BUSSOLA D25/32 D.16,5 L.18,5 CARBON+ZINC	BUSHING	ENTRETOISE	BUCHSE	BRUJULA
#	MD5A00005	D01939	CAVALLOTTO QUADRO M20X100X145	PIN	CAVALLIER	STIFT	CAVALLOTTI
#	C10A01354	D03595	STAFFA ATTACCO RULLO SERIE 3-4 10MM	BRACKET	SUPPORT	BUEGEL	SOPORTE
#	C15A00279	D03606	BUSSOLA D32/40 D.16,5 L.18 CARBON+ZINC	BUSHING	ENTRETOISE	BUCHSE	BRUJULA
#	C05A04378	D03995	LAMA RULLO SUPERIORE RH SP.10 I=585	METAL PLATE	LAME	METALL-PLATTE	CUCHILLA
#	C00A00165	D04449	DIST. D.26,9 D.16,9 L.15	SPACER	ENTRETOISE	ABSTANDSTUECK	ESPACIADORES
#	M15A00174	E03488	PERNO ROND D.20X63 UT. FORO D.6 ZINC***	PIN	PIVOT	STIFT	PIN

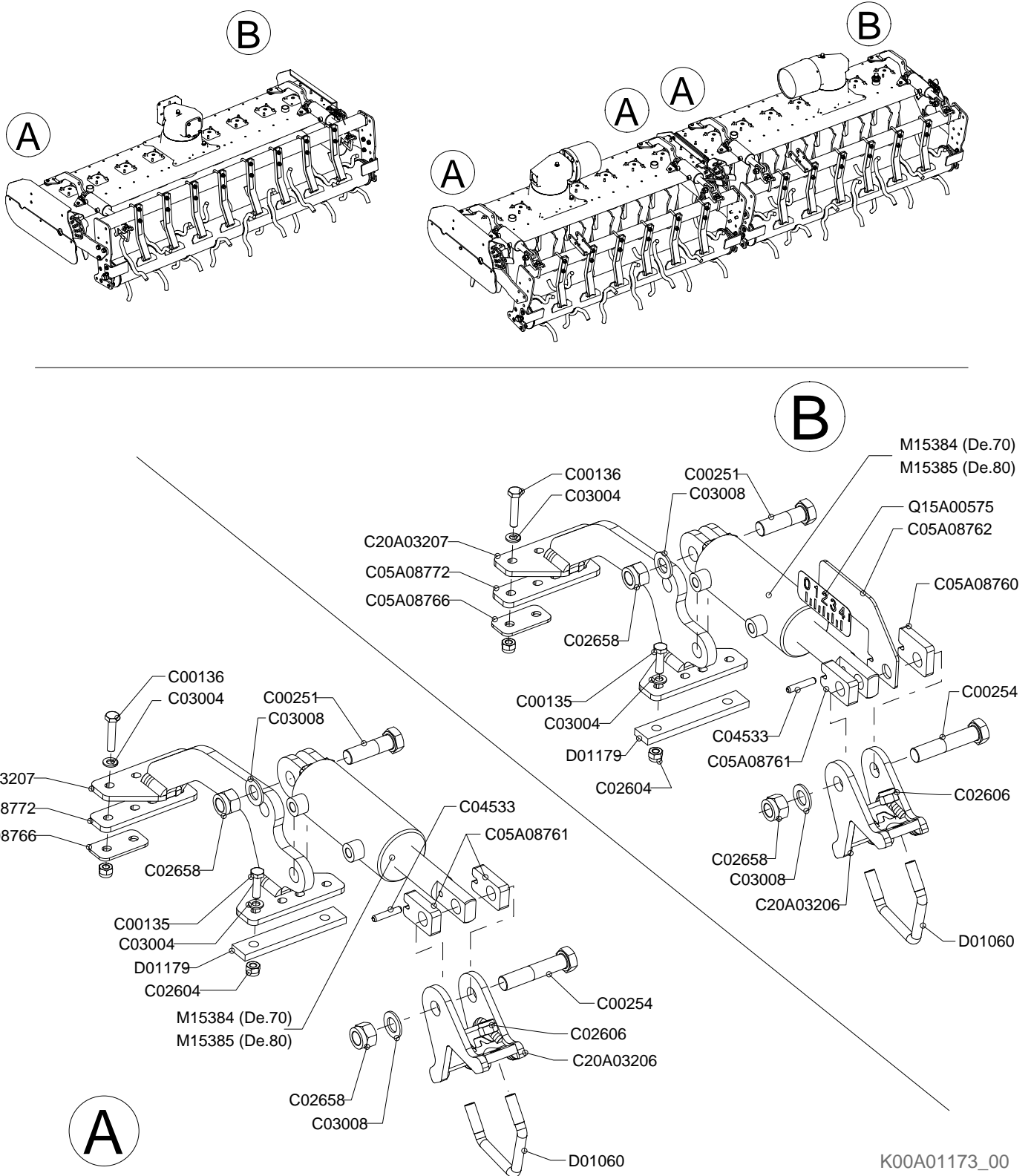





## Componenti registro idraulico rullo BD / BE / BF / DJ

Components Hydraulic adjuster roller BD / BE / BF / DJ

Composants registre hydraulique rouleau BD / BE / BF / DJ

Komponenten zu registrieren Abdrückrollen BD / BE / BF / DJ

Drawing Code: **K00A01173\_0**

Accessories: SA5A00076 - SA5A00077

N°	Code	Old.	Descrizione /Description	GB	FR	D	E
#	M80A00123	C00135	VITE TE 88 PG FT M10X45 ZINC UNI 5739	SCREW	VIS	SCHRAUBE	TORNILLO
#	M80A00124	C00136	VITE TE 88 PG FT M10X50 ZINC UNI 5739	SCREW	VIS	SCHRAUBE	TORNILLO
#	M80A00196	C00251	VITE TE 88 PF FP M20X1,5X70 ZINC UNI 573	SCREW	VIS	SCHRAUBE	TORNILLO
#	M80A00199	C00254	VITE TE 88 PF FP M20X1,5X100 ZINC UNI 57	SCREW	VIS	SCHRAUBE	TORNILLO
#	M85A00077	C02604	DADO AUTOBLOC ALTO 8 M10 H=11.5 UNI 7473	NUT	BOULONS	NUT	DADO
#	M85A00079	C02606	DADO AUTOBLOC ALTO 8 M14 H=16 UNI 7473	NUT	BOULONS	NUT	DADO
#	M85A00090	C02658	DADO AUTOBLOC ALTO 8 M20X1,5 H=22 UNI 7473	NUT	BOULONS	NUT	DADO
#	M90A00007	C03004	RONDELLA PIANA D.10,5 DIN125-A ZINC.	WASHER	RONDELLE	UNTERLEGSCHIEBE	ARANDELLA
#	M90A00011	C03008	RONDELLA PIANA D.21 DIN125-A ZINC.	WASHER	RONDELLE	UNTERLEGSCHIEBE	ARANDELLA
#	MB0A00022	C04533	SPINA ELASTICA D.8X45	SOCKET	GOUPILLE	STECKER	PASADOR
#	C05A08760		BLOCCHETTO SP.12 SNODO STELO REG. IDRAUL.	BLOCK	BLOC	BLOCK	BLOQUE
#	C05A08761		BLOCCHETTO SP.15 SNODO STELO REG. IDRAUL.	BLOCK	BLOC	BLOCK	BLOQUE
#	C05A08762		SAG. PIASTRA INDICATORE PROF. REG. IDR.	SHAPED	FORME	VERFORMT	HUECAS
#	C05A08766		SPESSORE 4MM CORETTORE IDR. RULLO	THICKNESS	CALES	DICKE	ESPESOR
#	C20A03206		MORSETTO SNODO CILINDRO REG. IDR. TUBO 70X70	TERMINAL	TERMINAL	TERMINAL	TERMINALES
#	C20A03207		BRACCIO ATTACCO CILINDRO REG. IDR. RULLO	ARM	BRAS	ARM	BRAZO
#	MD5A00003	D01060	CAVALLOTTO DIAGONALE M14 70X70	PIN	CAVALLIER	STIFT	CAVALLOTTI
#	C05A03933	D01179	RINFORZO VASCA 2 FORI D.13 10MM ***	REINFORCEMENT	RENFORT	VERSTAERKUNG	REFUERZO
#	H80A00054	M15384	CILINDRO D.60 C.80 S.30	CYLINDER	CYLINDRE	ZYLINDER	CILÍNDRICA
#	H80A00055	M15385	CILINDRO D.70 C.80 S.36	CYLINDER	CYLINDRE	ZYLINDER	CILÍNDRICA
#	Q15A00575		ADESIVO PROFONDITA REG. IDRA. CORSA 80	STICKER	ADHESIF	AUFKLEBER	ADHESIVOS

## Impianto registro idraulico rullo BD / BE / BF

Hydraulic connection register hydr. roller BD / BE / BF

Connexion hydraulique enregistrer hydr. de rouleau BD / BE / BF

Hydraulische Verbindung zu registrieren Abdrückrollen BD / BE / BF

Drawing Code: **K00A01174\_0**

Accessories: SA5A00076

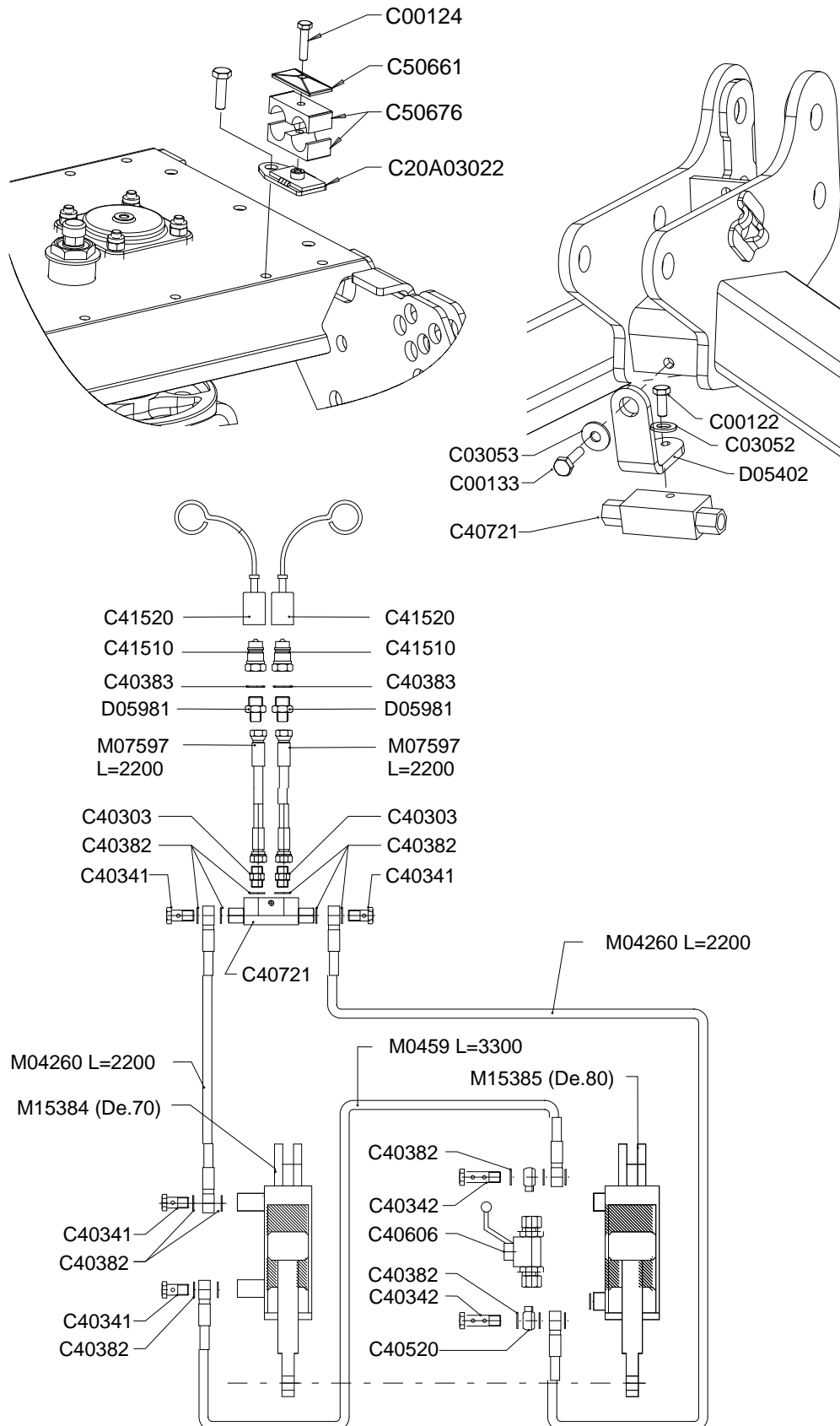

K00A01174\_100



## Impianto registro idraulico rullo BD / BE / BF

Hydraulic connection register hydr. roller BD / BE / BF

Connexion hydraulique enregistrer hydr. de rouleau BD / BE / BF

Hydraulische Verbindung zu registrieren Abdrückrollen BD / BE / BF

Drawing Code: **K00A01174\_0**

Accessories: SA5A00076

N°	Code	Old.	Descrizione / Description	GB	FR	D	E
#	M80A00111	C00122	VITE TE 88 PG FT M8X25 ZINC UNI 5739	SCREW	VIS	SCHRAUBE	TORNILLO
#	M80A00113	C00124	VITE TE 88 PG FT M8X35 ZINC UNI 5739	SCREW	VIS	SCHRAUBE	TORNILLO
#	M80A00121	C00133	VITE TE 88 PG FT M10X35 ZINC UNI 5739	SCREW	VIS	SCHRAUBE	TORNILLO
#	M90A00027	C03052	RONDELLA PIANA d9xD32x2.5 UNI 6593 ZINC.	WASHER	RONDELLE	UNTERLEGSCHIEBE	ARANDELLA
#	M90A00029	C03053	RONDELLA PIANA D11XD30X2.5 UNI 6593 ZINC	WASHER	RONDELLE	UNTERLEGSCHIEBE	ARANDELLA
#	C20A03022		SUPPORTO COLLARE FERMATUBO IDRO	SUPPORT	SUPPORT	STUTZE	APOYO
#	H35A00003	C40303	NIPLES 3/8 3/8	NIPLES	NIPLES	NIPLES	NIPLES
#	H40A00002	C40341	VITE FORATA 3/8X31	SCREW	VIS	SCHRAUBE	TORNILLO
#	H40A00003	C40342	VITE FORATA DOPPIA 3/8X49	SCREW	VIS	SCHRAUBE	TORNILLO
#	H35A00042	C40382	RONDELLA RAME 3/8 D.17	WASHER	RONDELLE	UNTERLEGSCHIEBE	ARANDELLA
#	H35A00043	C40383	RONDELLA RAME 1/2 D.21	WASHER	RONDELLE	UNTERLEGSCHIEBE	ARANDELLA
#	H35A00098	C40520	OCCHIO 3/8 CON TUBETTO D.12X40 ZINC.	EYE	ŒIL	AUGE	OJOS
#	H55A00003	C40606	RUBINETTO A SFERA 3/8 OGIVA 12 400 BAR	TAP	ROBINET	HAHN	GRIFOS
#	H70A00013	C40721	VALVOLA BLOCCO 3/8 VBPDE L=126 CORTA	VALVE	SOUPAPE	VENTIL	VALVULA
#	H50A00005	C41510	INNESTO RAPIDO MASCHIO ATT.1/2 F NV	COUPLING	ACCOUPLMENT	KUPPLUNG	COMPROMISO
#	G10A00002	C41520	TAPPO PROT.INNESTO RAPIDO 1/2 MASCHIO BLU	PLUG	BOUCHON	STOEPSSEL	ENCHUFE
#	C15A00017	C50661	COPERCHIO FERMATUBO POLIPROP. 2 TUBI	LID	COUVERCLE	DECKEL	TAPA
#	G10A00035	C50676	"COLLARE POLI. CF2 DOPPIO D.1/4" (COPPIA)"	METAL RING	COLLARE	METALLRING	COLLAR
#	C10A01605	D05402	STAFFA VALVOLA DI BLOCCO	BRACKET	SUPPORT	BUEGEL	SOPORTE
#	H35A00115	D05981	NIPLES RIDUZIONE 1/2 3/8 CON FORO D.1,6	NIPLES	NIPLES	NIPLES	NIPLES
#	H75A00023	M04260	"TUBO IDR OH3/8"-R1AT 1/4"X2200-OH3/8"	TUBE	TUBE	ROHR	TUBO
#	H75A00060	M07597	"TUBO IDR FD3/8"-R1AT 1/4"X2200-FD3/8"	TUBE	TUBE	ROHR	TUBO
#	H80A00054	M15384	CILINDRO D.60 C.80 S.30	CYLINDER	CYLINDRE	ZYLINDER	CILÍNDRICA
#	H80A00055	M15385	CILINDRO D.70 C.80 S.36	CYLINDER	CYLINDRE	ZYLINDER	CILÍNDRICA